2 CENTS PAY NO MORE!

Chicago Daily Tribune

THE WORLD'S GREATEST NEWSPAPER

FINAL EDITION

VOLUME LXXXX.—NO. 110 C (REG. U. S. PAT. OFFICE: COPYRIGHT 1931 BY THE CHICAGO TRIBUNE.) FRIDAY, MAY 8, 1931.—38 PAGES THIS PAPER CONSISTS OF TWO SECTIONS—SECTION ONE **** PRICE TWO CENTS IN CHICAGO AND SUBURBS ELSEWHERE THREE CENTS

CITY SHORTAGE IS REVEALED

SINGERS TO GIVE CHICAGO JUBILEE ARTISTIC NOTE

2,000 to Be Heard in Choruses in Loop.

As Jubilee Nears

The French Golden Gloves champion arrive in Chicago to meet America's Golden Gloves winners in Soldiers' Field on Tuesday night in the first international Golden Gloves tournament, sponsored by The Chicago Tribune. The tournament will be a major event of the Chicago Jubilee. Details in sports section.

Final plans for the grand parade which will formally inaugurate the Jubilee on Monday night are announced, together with further details of the revelry that will mark the State street carnival of Wednesday night. Page 12.

BY JAMES O'DONNELL BENNETT.

(Pictures on back page.)

Chicago's Jubilee will be more than hats and hoopla.

It will have its genuinely artistic values.

Foremost among those values will be the programs of choral singing to be given on Friday evening, May 15, at three corners in the loop.

From the tops of fifty buses loaned by the Chicago Motor Coach company at least 2,000 singers representing more than a score of the leading choral societies of Chicago will be heard in their choicest numbers.

It will be a two hour concert, beginning at 8 o'clock and culminating at 11 with the massing of the singers in a finale drive for the rendition of patriotic anthems.

A Moving Songfest.

It will be a moving songfest, for after each group of choristers has sung for ten minutes at its designated station it will ride, still singing, to another corner just vacated by another group.

This arrangement will enable the audiences lining the sidewalks to hear the music without discomfort or crowding.

No such festivity has ever been attempted in the clamorous loop, whose name by day is a synonym for hurry and worry and worry; and it will be comparable to those spontaneous and charming fiestas which European cities give with complete lack of self-consciousness and enjoy with true artistic relish.

Recalling Poet's Words.

Mr. Longfellow's pretty jingle in "The Day Is Done" comes to mind, and it gives the spirit of an occasion unique in the annals of Chicago's seeming mile of concentrated turmoil:

And the night shall be filled with music,
And the cares that infest the day
Shall fold their tents like the Arabs,
And as silently steal away.

The loop has had many a month of worry and it counts on genuine relief in folding them up next Friday evening, though the surcease be for one night only.

Response to this feature of the Jubilee has been enthusiastic.

The rally of the Motor Coach company to the music lovers who have in mind the details of preparation was, and you can have anything in the way of transportation for the singers that you want."

Leading music houses have volunteered to equip each of the fifty buses with miniature pianos.

More Choral Groups Enter.

Every day since Monday additional choral societies have been offering their services.

Further entries will be received by the Association of Commerce [Telephone Franklin 7700] until next Monday evening.

To assign time for convenient rendezvous the entrants will be informed of points where they are to meet. Upon their arrival on Friday evening at these points they will find the buses assigned to them placarded with the names of their organizations.

The principal stations for the opening of the programs have already been designated.

They are:

Randolph and State streets.
Randolph and Clark streets.
Madison and State streets.
Madison and Clark streets.
Adams and State streets.
Adams and Clark streets.

Other Places to Be Chosen.

Eight other points within the loop will be selected later and in addition there will be the area of final rendezvous for the mass singing in the Grant park drive plaza, where the buses

(Continued on page 12, column 1.)

NEWS SUMMARY

of The Tribune

[And Historical Scrap Book.]

Friday, May 8, 1931.

LOCAL.

Audit reveals $40,000 shortage in city treasury funds. Page 1.

Two thousand singers in choruses in loop to give artistic note to Chicago Jubilee. Page 1.

Capt. John Ptacek of police department defends his $227,000 bank deposits revealed by grand jury. Page 3.

Mayor Cermak to ask school board to postpone election until status of present dispute is clarified. Page 4.

Investigate income tax returns of Dennis Cooney, Capone gangster, south side vice monger; court orders bank to produce records. Page 5.

Journey along Halsted street gives traveler hint of city's greatness; like average man of the street reaches neither heights nor depths. Page 11.

Order of marchers for grand parade on Monday night opening Chicago Jubilee is announced. Page 12.

Death notices, obituaries, Page 16.

FOREIGN.

Spanish republic demands Vatican recall Catholic primate, alleging political interference. Page 1.

Moscow plans American bar, de luxe restaurant and jazz band to lure tourists. Page 1.

Augustine Courtauld, young British explorer, found alive on Greenland ice cap. Page 1.

Foreign Minister Briand guarded by guns as rioters threaten him. Page 10.

Trade mission reveals Great Britain losing rich trade markets in the far east. Page 13.

Britain's house of lords rejects part of Labor's land utilization bill and government crisis is feared. Page 13.

DOMESTIC.

New York street becomes battlefield as police fight with bullets and tear gas two hours to capture desperate killer. Page 3.

New York City official admits profiteering in real estate as school board picks site. Page 4.

Kentucky mining town greets troops with cheers and flag waving. Page 10.

Handcuffed clerk steps on burglar alarm and saves $450,000 worth of diamonds. Page 15.

Virgil Kirkland becomes frightened at open hostility toward him. Page 16.

WASHINGTON.

European delegates want chamber of commerce to approve reduction in war debts. Page 8.

Woman defies Nye quiz; refuses to tell how Bishop Cannon spent political fund. Page 9.

SPRINGFIELD.

Chicago turns to 1-1-1 plan to split gas tax as governor disapproves elevated highways. Page 6.

Senate passes bill to exempt buses in cities from gas tax. Page 6.

Senate subcommittee appointed to confer with Mayor Cermak today on program of tax legislation. Page 7.

House without dissenting vote adopts $11,345,000 budget for University of Illinois. Page 7.

SPORTS.

Chicago greets French boxing champions. Page 27.

Six Tigers chase Thomas in first; Sox beaten, 6-1. Page 27.

Cubs beat Reds, 5 to 4, in eleven innings. Page 27.

Three fighters seek to reverse defeats in Stadium tonight. Page 27

Ed Reese nears track record at Aurora. Page 28.

Sport leaders band to keep Olympic track trials in Chicago. Page 29.

Affidavits show New York and Illinois Gardens are one. Page 28.

Clock Tower's speedy in drill for Preakness. Page 28.

EDITORIALS.

Innocent School Trustees; The Illinois Income Tax; The New Crisis in China; Poppy Day; The Violent English. Page 14.

FINANCE, COMMERCE.

Continental Chicago corporation reduces common stock holdings. Page 30.

New York reserve bank sets cheapest rediscount rate in history at 1½ per cent. Page 31.

Losses outnumber gains on stock exchange. Page 31.

New York Stock exchange tightens regulations on fixed trusts. Page 31.

Edward G. Seubert advises motorists to combat gasoline taxes. Page 31.

Scattered rains and showers in Canada result in lower wheat. Page 34.

Want ad index. Page 34.

Average daily net paid circulation of THE CHICAGO TRIBUNE

February, 1931, *in excess of* **795,000**

March, 1931, *in excess of* **805,000**

April, 1931, *in excess of* **815,000**

SPAIN DEMANDS VATICAN RECALL HEAD OF CHURCH

Vigorous Note Sent to Papal Nuncio.

BY JAY ALLEN.

[Chicago Tribune Press Service.]

MADRID, May 7.—The Spanish republic tonight asked for the scalp of the primate of Spain, Pedro Cardinal Segura, archbishop of Toledo.

Taking up the challenge of the cardinal's pastoral letter yesterday, in which the high churchman urged the Catholics of Spain to elect deputies "who will defend and guarantee the rights of the church" at the approaching parliamentary elections, Fernando de Los Rios, minister of justice, called on the papal nuncio this evening and presented a note for the Vatican asking that the great prelate be summoned to Rome.

Second Lusty Complaint.

And he must be recalled "urgently," De Los Rios told Msgr. Frederico Tedeschini in his second lusty complaint against the cardinal's attitude in two weeks.

Although many clergymen tonight denied that the cardinal's pastoral letter comes in the category of political interference, which the republic now refuses the church, the government and the Republican press think it obviously does.

Cardinal Segura is accused of carrying his feelings as far as a boycott of Republican grocers, butchers and even physicians in Toledo. As the city, which voted Republican in the fatal municipal election, lives off of scores of Catholic seminaries, such discrimination is regarded ruinous to a large percentage of the population.

Paper to Accuse Cardinal.

The Heraldo, ardent Republican sheet in Madrid, will bring this accusation against the cardinal tomorrow.

If the Vatican accedes to Los Rios' demand, Cardinal Segura will leave, it is believed, for Italy and a long vacation in Palestine, and it is understood that the appointment of a new cardinal more favorable to the republic will follow. Msgr. Tedeschini, formerly papal nuncio to Germany, is known to favor the creation of a Catholic Center party like the German Centrists.

The bishop of Bilbao has also fallen afoul of the republic's prohibition of political "meddling." The governor of Bilbao tomorrow will ask for his transfer to another province.

Feeling Against Criticism Strong.

Sentiment against clerical criticism is strong. Minister of Education Marchelino Domingo said today:

"The cardinal's pastoral letter does not agree with the spirit or attitude of the Catholic church in other countries, where democratic régimes have replaced monarchial government and brought about a separation of church and state. The Vatican may have cause to regret any support it implies to this pronouncement."

Negotiations between Barcelona and Madrid on the status of the province of Catalonia came to an agreeable end today when Col. Francisco Macia's latest emissary to President Alcala Zamora promised to accept the new definition of mutual prerogatives until the constituent parliament has settled everything. Madrid is secretly counting, it appears, on the election of a new man to replace Col. Macia as Catalonia's provisional governor when the Catalan municipalities meet on May 24 to draft tentative statutes to be presented to parliament.

Salesman Shot by Bandit in Calumet City Street

Ralph Walker, 46 years old, 7148 Jeffery avenue, salesman for the Burroughs Adding Machine Co., defied a holdup man who leaped on the running board of his automobile at Ingram avenue and State street in Calumet City last night. The robber fired once and his bullet struck Walker in the chest. The wounded man was taken to St. Margaret's hospital in Hammond, where it was said he would recover. The gunman escaped.

Tries Holdup on Policeman In Auto and Is Captured

With a pistol in his hand James Moran, 22 years old, of Peoria jumped on the running board of an automobile at Woodlawn avenue and 55th street at 12:05 a. m. today. He told the occupant to "stick 'em up." Instead of doing so the prospective victim, who was South Park Policeman Emmett McCormick, 9016 Justine street, drew his own pistol. Moran's pistol clicked and a cartridge failed to explode. After a short chase on foot he was captured.

THE DEPRESSION PROCESSION

Showing how the Chicago Jubilee may start the habit of looking up instead of down.

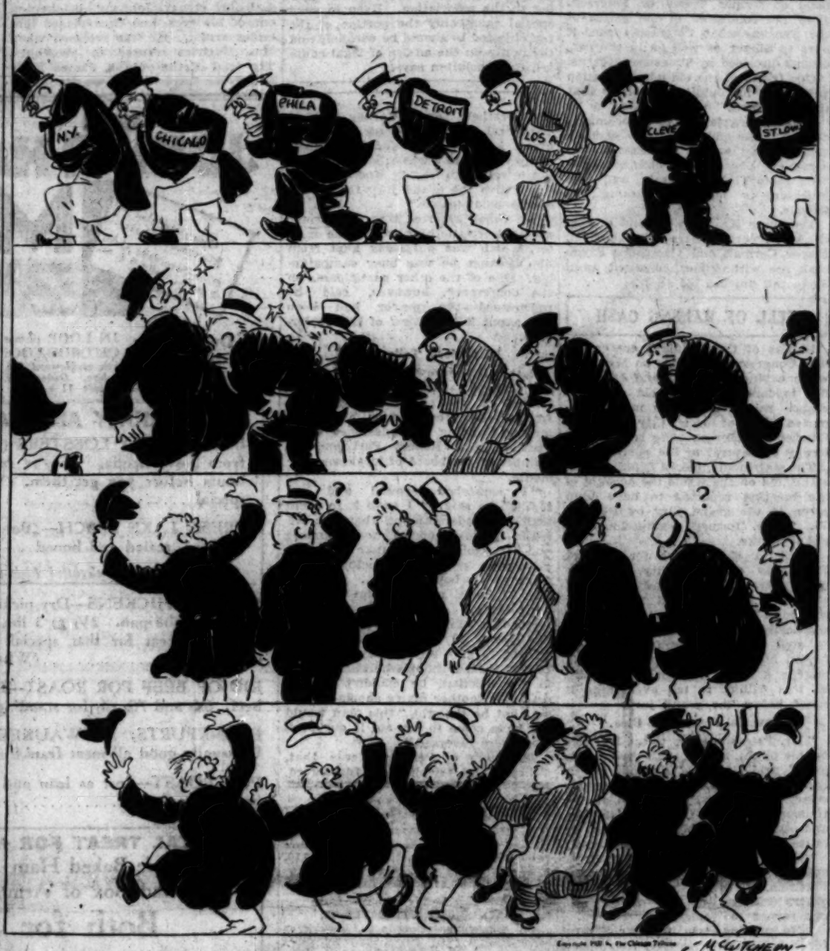

MICHELSON SINKS INTO COMA; END BELIEVED NEAR

Pasadena, Cal., May 7.—(AP)—Dr. Walter Bliss, attending physician, said tonight that Dr. Albert A. Michelson, 78 year old dean of American physicists, lapsed into unconsciousness at 5:30 p. m., as a result of a sudden turn for the worse in his condition.

Dr. Bliss said death apparently was near. Dr. Michelson has been ill for a month.

Dr. Michelson, former head of the physics department of the University of Chicago, was taken ill while conducting his final and most ambitious experiment—an attempt to eliminate the minute fractional error in his computation of the speed of light by flashing a beam ten miles between mirrors in a mile long vacuum tube.

His illness was diagnosed as paralysis. Dr. Bliss said he believed a cerebral hemorrhage caused the sudden sinking spell.

Dr. Michelson was the first American to be awarded the Nobel prize for scientific achievement.

His wife was at his bedside tonight.

Huldah Randall, 79, Third Cousin of Hoover, Is Dead

Dansville, N. Y., May 7.—(AP)—Miss Huldah Randall, 79, third cousin of President Herbert Hoover and a music teacher here for many years, died today. Miss Randall was born in New Market, Ontario, Canada. She was well acquainted with the President when he was a small boy in West Branch, Ia. Her father and the President's father were blacksmiths there.

THE WEATHER

FRIDAY, MAY 8, 1931.

Sunrise, 5:37; sunset, 7:56. Moon rises at 2:21 a. m. Saturday. Venus and Saturn are morning stars. Jupiter and Mars are evening stars.

Chicago and vicinity—Mostly cloudy and continued moderately cool Friday, probably with rain Friday night or Saturday; increasing easterly winds.

Illinois—Mostly cloudy, probably showers Saturday, and in north portion Friday; slightly warmer Saturday.

TRIBUNE BAROMETER.

Friday; cooler Saturday.

TEMPERATURES IN CHICAGO

MAXIMUM, 7 P. M. 42
MINIMUM, 6 A. M. 40

3 a. m.	42	Noon	40
4 a. m.	41	1 p. m.	41
5 a. m.	41	2 p. m.	40
6 a. m.	40	3 p. m.	41
7 a. m.	40	4 p. m.	41
8 a. m.	40	5 p. m.	41
9 a. m.	40	6 p. m.	41
10 a. m.	40	7 p. m.	42
11 a. m.	40		

8 p. m.	42		
9 p. m.	41		
10 p. m.	41		
Unofficial—			
11 p. m.	41		
Midnight	41		
1 a. m.	41		
2 a. m.	40		

For 24 hours ended 8 p. m. May 7: Mean temperature, 42; normal, 54; excess since Jan. 1, 560 degrees.
Precipitation, .3 of an inch; deficiency since Jan. 1, 2.80 inches.
Barometer 8 a. m., 29.87; 8 p. m., 29.85.

[Official weather table on page 34.]

Lost Explorer Found Alive on Ice Plateau

ANGMAGSALIK, Greenland, May 7.—(AP)—Augustine Courtauld, young British scientist, believed to have been lost on the wastes of Greenland's ice cap, was found alive today.

Capt. Albin Ahrenberg, Swedish flyer, missed discovering Courtauld, although he landed his plane beside the scientist's hut. The dog-sledge rescue party, under H. G. Watkins, director of the expedition Courtauld served, had arrived there first and "beaten" the flyer to the rescue.

Ahrenberg aided, however, by delivering food and supplies to the rescue party later.

Lands Close to Hut.

He took off from the expedition base at 9 a. m., setting his course as nearly as possible for the site of Courtauld's hut. After flying three hours he sighted it and landed close by.

Leaving his plane and walking toward the hut, he found it empty. It was near a tent surrounded by a rampart of snow. Leading away from it were the tracks of Watkins' sledge. Ahrenberg again took off in his plane, flying low, followed the sledge trail. He soon sighted the rescue party, with Watkins leading and Courtauld walking behind.

They all seemed in good spirits, he said. He dropped food from the plane and, flying back to the base from which he started, brought the good news.

LEFT LONDON LAST YEAR.

Augustine Courtauld, with 14 other young scientists, left London July 6, 1930, on Sir Ernest Shackleton's flagship Quest to study the possibility of an arctic air route from England to Canada. The expedition was under the auspices of the Royal Geographical society, and was led by H. G. Watkins.

On Aug. 14 the party established a permanent camp at Sermelikfjord, 27 miles inland from Angmagsalik, Greenland. Later a small party scaled the Greenland ice cap and set up a meteorological station 140 miles inland. Courtauld volunteered to spend the winter there alone and was scheduled to be relieved in April. Watkins led a small expedition to his camp late in March, but was unable to find Courtauld on account of the changing terrain.

Courtauld is the 27 year old son of Samuel A. Courtauld, wealthy British silk manufacturer.

Russia Executes 22 High Officers on Revolt Charge

BERLIN, May 7.—(AP)—Dispatches from Kharkov tonight reported that the OGPU, soviet secret service organization, executed 22 high officers in the Ukrainian military district. The officers, the report said, were arrested a month ago and charged with attempting a military revolt.

FARMER KILLED BY DRY AGENTS; SAY HE RESISTED

Columbus, Miss., May 7.—(AP)—Wales Land, 27, farmer, was shot to death today by federal prohibition agents, who told Sheriff John Williams he resisted arrest.

The agents, Wiley Wright of Amory, D. J. Hendricks of Aberdeen, and Henry Furr of Clarksdale, advised the sheriff that Land was shot in a field near his home several miles from Columbus. They said they carried his body to the porch of his home and left it there. It was found by his sister when she returned from Columbus. Land's wife and young son arrived soon afterward.

Authorities said Land never had been arrested on liquor charges, but had been under surveillance during a cleanup in this section.

Suspended for Fire.

Seattle, Wash., May 7.—(AP)—Col. Amos W. W. Woodcock, national prohibition director, late today indefinitely suspended two Seattle prohibition agents who, in setting a still house afire, started a blaze that destroyed three homes and swept 250 acres.

Col. Woodcock, here on a tour of inspection, promised to seek compensation from congress for the families of Gottlieb Stock, William Niemann, and E. T. Bucknell. After hearing their complaint Woodcock said he was convinced the agents, Frederick M. Taylor and Basil V. Cunningham, did not intend to destroy more than the shack, but "displayed fearful judgment and were careless beyond all reason."

JOHN IMPROVES HIS TIME WHILE ON PROBATION

For some of his past misdeeds John Kuffel, 22 years old, 2654 North Marmora avenue, had been placed on probation by a lenient court. Probation in the lexicon of young Mr. Kuffel was a synonym for opportunity, and he wanted to keep it operative.

Punctually he reported yesterday, as required, at the probation office in the county building. An officer looked him over. Mr. Kuffel's suit was pressed and he said he had a job. So the officer wrote O. K. on his record and he walked out.

But near the county building door a policeman questioned him about parking his car in a forbidden zone. He was taken to the central station and there he admitted that the car was stolen from one man, the license from another and the neatly pressed suit from a third. Yesterday afternoon Judge Allegretti of the Boys' court sentenced Mr. Kuffel to serve a year in the Pontiac reformatory.

Firemen Burn Way Into Building to Stop Flames

Burning their way through four steel doors with acetylene torches, firemen early this morning dragged their hose lines into the two story brick building of the Progressive Sales Co., a salvage concern at 1103-09 Randolph street, in the market district, and put out a fire that had caused damage estimated at $25,000.

Yanks to Make Red Whoopee in 'Hot' Moscow

BY HENRY WALES.

[Chicago Tribune Press Service.]

MOSCOW, April 12.—[By mail.]—An American bar, with a real bartender in a white jacket, and imported liquor to make Martinis, Manhattans, Bacardis, and real French champagne and German beer, is what Moscow is going to have within a short time.

Work is proceeding in the Metropole hotel on a new bar and a de luxe restaurant for supper dances. A tango orchestra and a jazz band will supply the music. The restaurant will boast trickling fountains and a stage.

It's part of the campaign to make Moscow attractive to tourists and to give the "tired" American engineers, experts, and specialists a spice of night life and a chance to spend some of their rubles, as they are paid partly in Russian money and the balance in American dollars, deposited to their accounts in banks in the United States.

Only Foreigners Admitted.

Only foreigners will be admitted, and while guests will not be required to show passports, a more practical ruling will keep the natives out, because only foreign valuta will be accepted in payment, such as dollars pounds sterling, marks, francs, guilden, lira, pesetas, crowns, or what have you?

Old "Mammy," the veteran, mysterious American Negress, a conspicuous figure in Moscow since the days of the American Russian Relief association during the Volga famine a decade ago, when she was cook for its executives, will be in charge of the ladies' room of the new bar restaurant. The bartender has not yet been selected, but the hotel management has under consideration two amiable gents who mix mean cocktails from American experience.

All they need are the ingredients, they say. They will provide their own shakers.

The Boiled Shirt Problem.

Perhaps only evening dress will be permitted in the restaurant for the supper dance. The management is worried over the laundry question. One problem begets another. It is a great task to get a b'iled shirt cleansed unless one cleans it with benzine.

Some sinister Chinese laundries make a stab at doing dress shirts. They usually stab and rip them right across the back, or deep in a vulnerable place in the bosom. On top of that they ask 2 rubles, or $1 at the exchange rate, for the job, and take two weeks to do it.

Perhaps there will even be Muscovite gigolos to dance with stout, middle aged women who wish to cavort about with patent leather haired princes and barons, at so much a dance.

An American Menu.

Efforts will be made to provide a real American menu for tourists, as the wealthy class is envisaged as forming about 80 per cent of the hotel's clientele. There will be ham and eggs, Irish stew, and hamburger steak for luncheon.

Dinner will reveal chicken a la king, made just like Morgan produces it in the Chicago inn in Paris with green peppers and a garnish of pimento, porterhouse steaks, succulent mutton chops brown, roasted chickens, ducks, and pies and puddings.

The bar is the big feature and the American colony is looking forward to a meeting place where it can get together and swap rumors. The state will grant special import liquor licenses.

Any one ordering vodka will be thrown out. Any band playing tzigane music will be fired on the spot. The stiff necked communist officials will stifle their antipathy to modern American jazz and let the band get as hot as it wishes to provide suitable syncopated stuff for the hoofers.

The Americans will make red whoopee in Moscow this summer!

If you intend MOVING

Write or telephone your new address to the Tribune or notify your Carrier and your Tribune will be delivered to your new address without missing a single issue.

Don't Miss Your Tribune

JURY WILL OPEN INQUIRY MONDAY ON $40,000 LOSS

Audit Finds I. O. U.'s in Treasury.

BY OSCAR HEWITT.

(Picture on back page.)

The juggling of taxpayers' cash in the city treasury during the last administration, with a resultant present shortage of $40,024, was disclosed officially yesterday in the report of an audit ordered by James A. Kearns, recently elected city treasurer.

JAMES A. KEARNS.

During the latter part of March the shortage was $109,315. Then friends of former City Treasurer Charles S. Peterson, all officials of the old régime, dug down in their pockets and restored to the treasury $40,000.

That left the deficiency at $69,351 when Mr. Kearns took office as city treasurer on April 10. Since that date $29,146 more, which had been taken from the city's treasury on I. O. U.'s, checks and other "security" has been returned.

Grand Jury to Call Officials.

The revelation of the officials' donation to the city treasury was first made before the special grand jury on March 31 by Richard W. Wolfe, commissioner of public works under the old administration. Wolfe is reported to have told of a midnight meeting at the Congress hotel at which the officials discussed the shortage and pledged funds to cover part of it.

In interviews yesterday Louis E. Golan, former city hall henchman; Carter Blatchford, member of the school board, and Christian P. Paschen, former building commissioner, told of the midnight meeting and of the plans to raise $40,000 for the shortage fund.

As a result of the audit and the other revelations the special grand jury on Monday will start questioning former city officials, according to Chief Justice John P. McGoorty of the Criminal court and members of the jury. The first witnesses, it was indicated, will be City Treasurer Kearns and August B. Singer, who acted as city treasurer under the old régime after Peterson was promoted to the office of city controller.

Return of Funds Explained.

The report of the audit yesterday showed that of the additional $29,146 returned to its proper place, Singer has had his lawyer hand over $17,000.

The present shortage of $40,204 is tentatively looked upon as a loss. Corporation Counsel Busch has notified the security companies that the city expects "a probable loss," which is said to be a necessary preliminary to starting a suit for recovery if the surety companies fail to pay promptly.

The basis for the notice is the audit of the treasurer's books, covering three weeks, which Treasurer Kearns began when he came into office. The report of the auditors was sent by Kearns yesterday afternoon to Mayor Cermak and City Controller Szymczak.

Reveals $100,000 Tied Up.

On top of this shortage in the city treasury proper, the report states that former Treasurer Singer deposited $75,000 in "the closed Austin National bank on behalf of the Municipal Employés Annuity and Benefit fund."

Another $25,000 was put in this same bank from the funds of the Policemen's Annuity and Benefit fund, according to the report. Perhaps all or part of these deposits will be recovered eventually. It is the intention of the new city administration to take action against the bonds supplied by the bank to obtain the deposits in full within a reasonably short time.

Taking this latter $100,000 into account, a total of $140,000 in city funds is out of its proper place.

Cashier to Be Witness.

In the coming inquiry by the special grand jury on Monday, the most promising witness, so far as the actual withdrawal of the cash from the treasury is concerned, is Earl G. Bingham, cashier in the treasurer's office. Of the $40,204 present shortage from the treasury, $36,020 was withdrawn on the O. K. of Bingham.

His friends and fellow employés in the city hall express the opinion that Bingham did not personally get the

money. They believe that he drew it out for others.

Reported on Leave.

Bingham is shown on the city pay rolls as having taken a leave of absence, but the civil service commission claims to have received no report on the official form for the leave. He left the treasurer's office when Mr. Kearns took office. He has been around the city hall several times since and was chatting with friends in the city controller's office on Wednesday.

Treasurer Kearns said last night that he has had no opportunity to talk with Bingham since learning of the situation. Friends of the cashier pointed out that his actions indicate clearly that he was not the beneficiary of the withdrawals of treasury cash, and would probably tell who got the money if pressed to make that disclosure.

All of the $36,020 withdrawn on the approval of Bingham, was taken out of the treasury during the term of Peterson. He was elected in 1927 when the former city hall régime went into power, although he was then a member of the county board. He retained that office, although relinquishing the chairmanship of the finance committee of the county board.

Makes Trips Abroad.

Peterson assumed a leadership in the plan for the 1933 World's Fair and was selected as its vice president. In the interest of the exposition he made trips to Europe and to Mexico.

When George K. Schmidt resigned the office of city controller Peterson was appointed to this office, and he was succeeded as treasurer by Singer. Singer's political backer was Harry Klatzco, committeeman of the Forty-sixth ward, who ran Singer for the state senate last fall. Singer took office as treasurer on Jan. 21 and filed his bond for $2,000,000.

He apparently took over the office as Peterson handed it to him. There was no public statement at that time that there was any questionable paper, in lieu of cash, in the city treasury. It is presumed by the politicians that Peterson obtained a complete receipt from Singer for the office and its assets.

Audit Charges Up Shortage.

Consequently the audit of the books by Kearns charges up all of the shortage to Singer. It does not even mention the name of Peterson.

It says: "On April 10, 1931, when the present city treasurer took office, the pay roll and reimbursement accounts, including personal checks, pay roll advances, and other cash advances, aggregated $69,951. Demand was made upon August B. Singer, retiring city treasurer, under date of April 17, 1931, for immediate payment of this amount in cash. This matter was referred by the city treasurer to the corporation counsel on April 17, 1931."

It was then that Mr. Busch served notice on the surety companies of "a probable loss." Since that time Singer's lawyer has handed in $17,000 and he has been given a receipt for that amount.

Reports $29,146 Payments.

"During the period between April 9 and April 30, 1931," reads the treasurer's report to the mayor and controller, "payments totaling $29,146 were received on these personal checks and advances. The balance still unpaid at the close of business on April 30 was $40,204. The unpaid advances aggregating this amount of $40,204 are listed in exhibit 'C' of report."

In that exhibit are listed the items "due from August B. Singer on account of personal checks, pay roll advances and other cash advances."

Two personal checks unpaid are of Bishop Archibald J. Carey Sr., payable to W. D. Carey and indorsed in blank. One is dated March 19 last, for $40, and the other March 21, for $50. Bishop Carey, now dead, was a member of the old civil service commission. The auditor's report does not show why the estate of the colored bishop was not asked to make good these checks.

Listed as Pay Roll Advances.

Three other minor items follow as pay roll advances. One of these was made to Anna Jundh on March 27. The total original "advance" is not shown in the report, but it says that the balance is $45. Another "advance," dated last Feb. 6, is for $100, to James J. Brockett, and a third, dated Jan. 23, is for $290, to E. E. Cole. If these persons had not left the city service it would still be possible to hold up their salary warrants until the debt had been paid.

It has been customary for years for the treasurer to advance salaries to city employés and officials, including aldermen and judges of the Municipal court. Treasurer Kearns has forced all of these to pay up, which is said to account for $12,000 of the amount of shortage gathered in since April 10.

Other Figures in Report.

Then the report gives other figures. Among the pay roll advances approved by Singer while he was treasurer was one to A. B. Singer. That advance was made last Feb. 4 and the balance due is $400. Another advance of $25 was to M. Gault, on April 1.

Under the heading of "other cash advances" was one of $20,234 to "A. B. Singer, less payment of $17,000. Therefore the balance Singer owes on "an advance" to himself is $3,234, according to the report.

Then follow the advances to E. H. Bingham, totaling $36,020. The first of these was for $1,000 on May 27, 1927, less than two months after Peterson assumed the office of treasurer. On June 13, 1927, $1,500 was taken from the treasury and charged against E. H. Bingham. On Oct. 18, 1927, $2,000 was drawn out of the treasury.

Three Withdrawals Listed.

In 1928 three withdrawals were made. One of these, for $1,000, was on Jan. 21; another, for $900, was on March 7, and the third, on Aug 11, was for $720, the report says.

Four "advances of cash" out of treasury were made in 1929 in the name of E. H. Bingham, the audit indicates. The first, on March 19, and the second, on May 28, were for $1,800 each; the third, on Oct. 21, was for $2,560, and the fourth, on Nov. 23, was for $2,700.

On Sept. 30, 1930, there was an "advance" of $12,800. On the 26th of the same month $1,500 was withdrawn from the city treasury and on the following Oct. 11 $3,140 was taken out. The remaining $2,600, charged in the report to Bingham, bears no date.

These are the items "totaling $40,204 due from August B. Singer" listed by the auditors in their report to Treasurer Kearns.

Szymczak Begins Audit.

City Controller Szymczak has started his auditor to working on the treasury books and upon that official audit the city will take action.

The $2,000,000 bond of former Treasurer Singer was originally given to the Indemnity Insurance Company of North America and this company then divided the risk among nine other surety companies as shown in the following list, together with the risk assumed by each:

American Surety Co.	$150,000
Ætna Casualty and Surety Co.	100,000
Hartford Accident and Indemnity Co.	250,000
Mass. Bonding and Insurance Co.	250,000
Fidelity and Deposit Co.	250,000
U. S. Fidelity and Guaranty Co.	250,000
Constitution Indemnity Co.	100,000
Royal Indemnity Co.	150,000
Fidelity and Casualty Co.	250,000
Indemnity Insurance Co. of N. A.	250,000

Ross Grant of the Indemnity Insurance company has talked with both Peterson and Singer, but he said that he considered the information confidential. He asserted that no proof of loss had been submitted. But it is known that Mr. Grant has notified all of the companies associated with his of the "probable loss" and some of them have been investigating. It is understood that the surety companies expect to be ready to discuss the matter as soon as the city submits its claims.

Furnished Peterson Bond.

These same companies wrote the bond of former Treasurer Peterson. They are interested in the status of the treasury when Peterson turned it over to Singer as well as in the conditions disclosed by Treasurer Kearns.

One friend of the old administration gave it as his opinion yesterday that the "advances" will be found to be "perfectly regular" and according to custom. He added that no censure can possibly attach to Peterson because the advances he obtained have been repaid by his friends, and that Peterson is now reimbursing his friends.

Treasurer Kearns will send a copy of his report to the city council, Mayor Cermak and Controller Szymczak are withholding comment until Szymczak finishes his audit.

START REDEEMING 1929 CITY WARRANTS WITH TAX RECEIPTS

City Controller Szymczak yesterday began the redemption, with interest, of $8,320,000 worth of the 1929 tax anticipation warrants which all branches of the city government have outstanding. The warrants are being redeemed with remittances on 1929 taxes from the county treasurer.

The city has $112,595,000 worth of 1929 warrants outstanding, of which $106,516,000 are held by banks and investors and $6,076,000 by city trust funds. The warrants in the hands of the banks and other investors will be redeemed first, according to the controller.

At a conference between the controller and City Treasurer Kearns a policy was adopted to retire the tax warrants in the order of their numbers before any of the warrants invested in city funds will be retired. This is being done, the controller said, to show good faith to the investing public.

TELL OF RAISING CASH

Stories of the midnight conference in a Congress hotel room on March 25 when cabinet members and other office holders under the old city hall régime raised $40,000 to meet a reported deficit of former City Treasurer Charles S. Peterson were related yesterday by several of the participants.

The statements, pieced together, substantiated on the whole the account of the meeting reported to have been given to the grand jury by Richard W. Wolfe, former commissioner of public works.

Louis E. Golan, who for a short time was assistant city treasurer under Mr. Peterson and later had charge of the so-called "prosperity campaign," readily admitted that he engineered the conference and contributed $5,000 to the fund. He defended his actions as those of a man helping a friend in trouble and said he was willing to tell everything if called before the grand jury.

Reveals Peterson's Plea.

"Mr. Peterson came to me and told me his plight, almost with tears in his eyes," said Golan. "He told me he had advanced himself money on his salary—a customary thing which the treasurer did for judges, aldermen, and other city employés—and that because of private business difficulties he could not pay it back. In order to avoid a scandal and to protect Mr. Peterson, I called together several others and we dug into our pockets and turned the money over to him.

"He gave us securities as collateral for the loan and restored the money to the city treasury. He is paying us back so much each week.

"There was nothing in the transaction that I am ashamed of. All of us acted in good faith. I have consulted my brother, an attorney, about whether I should volunteer to tell the grand jury about it and he advised me to wait until I was called upon. But I am ready to testify and if asked I will give the grand jury the names of the participants."

Mr. Golan asserted that the former mayor knew nothing about the matter, which was purposely kept from him because he was busy campaigning. One of the other participants in the conference, however, said he understood the mayor had been told about it and knew of the conference.

Blatchford Tells Story.

Carter Blatchford, a member of the school board, said that he was informed of the situation about two weeks before the election by Wolfe, former Building Commissioner Chris Paschen, and Robert Perbohner, a member of the board of local improvements.

"I scratched around and got $5,000," he said. "I gave it to them with the understanding that Mr. Ettelson [former corporation counsel] and Mr. Golan would take over Mr. Peterson's properties, including his farm at Sheboygan, Wis., as security. I heard nothing more about it until today."

Paschen admitted that he attended the March 25 meeting, but said he refused to give any money. He said he felt that, although he should help in the election, he couldn't pay to make up another man's shortage, adding that he thought "this man would not have come to my aid if our positions were reversed."

The story of Perbohner was that, although he telephoned Blatchford,

Chicago Daily Tribune
THE WORLD'S GREATEST NEWSPAPER
Vol. LXXXI. Friday, May 8. No. 110.
Published daily at Tribune Tower, Chicago Illinois.
The Tribune company, publishers.
MAIL SUBSCRIPTION PRICES.
Mail subscription prices in Ill. (outside of Chicago), Ind., Iowa, Mich., and Wis.—Daily, with Sunday, one year, $12.50.
Zones 3 and 4, in states other than Ill., Ind., Iowa, Mich., and Wis.—Daily $7.50 per year.
Zones 5 to 8, inclusive—Canada, Mexico and foreign—Daily, $12.00 per year.
Entered as second class matter June 3, 1903, at the postoffice at Chicago, Ill., under the act of March 3, 1879.

BUILDING MANAGERS URGE PAYMENT OF TAXES BY MAY 15

All owners of real estate in Cook county were urged yesterday by the Building Managers' association to pay their 1929 general taxes on or before May 15, the penalty date. A resolution adopted by the board of directors of the association declares that the payment of taxes is an obligation of all taxpayers and that to delay the payment will only result in the levying of additional interest and penalties.

The 1929 taxes have already been spent by the local governments, the association points out, and tax anticipation warrants against these taxes must be retired to preserve the credit of the city and county. Taxes constitute a lien against property and will remain so until paid, the resolution says.

Only in a few special cases where the property has been grossly over valued or the tax on the particular property is illegal for some other cause, would the owner be justified in withholding payment of the taxes, according to the association. Even in such special cases only the portion of the tax objected to should be withheld and then only on the advice of legal counsel, the resolution says.

Youth Tries to Strike Woman in Court; Seized

John Johnson, 19 years old, 1358 West Erie street, interrupted a trial in the Criminal court room of Judge Charles A. Williams yesterday when he attempted to hit Mrs. Josephine Mattrica, 725 West Ohio street, who asserted that he had tried to frighten her out of testifying against two youths who had attempted to rob her. A bailiff struck Johnson, blackening one of his eyes, and then placed him under arrest. He was released when Mrs. Mattrica refused to prosecute. The trial of the youths, James Kelly and Peter Laverdi, was continued.

JUDGE REJECTS PLEA IN SUIT OF LATE E. E. COLE

Circuit Judge Stanley Klarkowski yesterday ruled against the late Ernest E. Cole in the suit he filed more than a year ago to compel the board of education to reinstate him as an assistant superintendent of schools. Mr. Cole died on Feb. 18.

Mr. Cole was first assistant superintendent of schools from 1919 until 1923, when the office was abolished by the school trustees. In his suit he contended that he was removed from the superintendent's staff in violation of the Otis law. In upholding the school board's demurrer to the suit the judge ruled that Mr. Cole had forfeited his right to the job by his failure to bring legal action at an earlier date.

Attorney Emory Smith, who represented Mr. Cole, announced that he would appeal the decision in an effort to collect some $35,000 in back salary which had also been claimed in the suit, for his client's estate.

FREE VACATION GUIDE.
Write, phone, or call today for free copy of "Western Wonderlands," the book that tells you about all the West, about big vacations at little cost. Profusely illustrated with natural color photographs. Union Pacific System, 6 South La Salle Street, Chicago, Ill.—Adv.

STOP & SHOP
A STEP WEST OF STATE 1500 — 16 WASHINGTON STREET
TEBBETTS-GARLAND COMPANY

This Ad Effective Today and Tomorrow, Saturday

Send Mother
A Lovely Gift from Stop & Shop

The Very Name of This Gift Is a Message to Mother. "Dear Heart Chocolates." And how she'll love the smartness of the beautiful suede box—blush-rose with black trimmed in gold; or blue and gray trimmed in silver. And the candy! Our kitchen's newest creation of de luxe Chocolates. In 1-2-3- and 5-lb. boxes.
DEAR HEART CHOCOLATES .....lb., $1

A Box of Sweetmeats Is So Different, so off the beaten path of ordinary sweets, mother would surely enjoy them. Fruit tendered in syrup—so luscious they fairly melt in your mouth. Nut-stuffed prunes, figs, dates, apricots, glace pineapple, and mixed salted nuts. MAZIAN STUFFED FRUITS and NUTS. 2¼-lb. box..... $1.89

And Here's the Nicest Sweetmeat Assortment in a Decorated Tin Box. Stuffed and glace fruits and mixed salted nuts. Cellophaned and ribbon tied.....Big 5-lb. Tin Box $5

What Mother Wouldn't Be Delighted With a Stop & Shop Basket of Fruits? Such gay, lovely baskets packed the Stop & Shop way. What a nice centerpiece for Mother's Dinner Table! We know how to pack them so they ship to any part of the country. You may have them at most any price you want to pay, but these very nice ones are, each, $3

Send Mother Cookies to show her you remember the ones she made when you were little. Dainty hand-packed, ribbon-tied gift packages. As fancy or plain as you like—for $5, $2 or as low as..... $1

A Delicious Meal That's Prepared in a Jiffy. Tender, milk-fed chickens—direct from the country. Plump broilers that weigh 1½ lbs. before dressing. Cleaned and split ready for the pan. FRESH MILK-FED BROILERS.....each, 85c

If You Prefer Roast Beef—be sure it comes from Stop & Shop, where it's specially selected and mellowed to tender, flavorsome goodness. STANDING RIB ROAST—First and center ribs, lb., 35c—sixth and seventh ribs.....lb., 25c

Do You Like Roe Shad? We wired our order to Chesapeake Bay so they'd arrive glistening with freshness for tonight's dinner. Enjoy them now—the season's all too short. FRESH ROE SHAD...lb., 27c

Here Are Easy to Serve Dishes from our "ready-to-eat foods" department. A few moments' shopping in this department will save you hours of labor in the kitchen.

Shrimp a la Creole—the shrimp come to us fresh. My but they're good prepared the Stop & Shop way in Creole sauce. Freshly made every hour.....Pt., 29c

Deviled Crabs—sizzling hot from our fires every 20 minutes. Serve with Tartar sauce.....3 for 19c

Cream or German Potato Salad—freshly made in our kitchen by our expert salad chefs.....Pt., 23c

Finest Imported Emmenthaler Swiss Cheese—the favorite for sandwiches. Nut rich tang.....Lb., 59c

Hormel Flavor-Sealed Whole Chicken—it's cooked—serve as is or brown in the oven for 20 minutes. Weight about 3 lbs. or over.....Each, $1.49

Kalter Aufschnitt—What's more tempting than Stop & Shop's assortment of meats, sausages and Swiss cheese—garnished and planked—ready to serve.....Lb., 69c

We're Giving You 4 Cocktail Glasses Free With 12 Packages of Jel Sert—Green cocktail glasses so nice for fruit cocktail and just the right size to hold your morning ration of orange juice. Jel Sert comes in nine flavors—Strawberry, raspberry, cherry, grape, chocolate, mint, orange, lemon or lime.
4 Cocktail Glasses FREE with every 12 packages of Jel Sert
12 packages of JEL SERT with 4 COCKTAIL GLASSES 89c

Tiffin Tea Cakes—fresh from Stop & Shop ovens—75 different kinds, such as fruit and nut filled macaroons. For smart teas or dinners...lb., 89c

Send Mother This Cake, beautifully decorated—fresh from our ovens. You may have them as elaborate as you wish at any price you wish. The one shown here is.... $1

Spring Menus Call for Asparagus, so Stop & Shop brings you the tenderest green "grass" from Georgia. And isn't it priced low? GEORGIA ASPARAGUS.....about 2 to 2¼-lb. bunch, 39c

Cloverdale LITH-A-LIMES give sparkling cheer to any party. By actual test it's found to outlast all other drinks with its sparkling, zestful goodness. A health drink—contains eleven beneficial minerals. CLOVERDALE LITH-A-LIMES, 3 16-oz. bottles..... 49c
12 16-oz. bottles, $1.95
Also Try CLOVERDALE Dry Ginger Ale and Sarsaparilla

Substitute for Champagne — Apollinaris Mineral Water. The gayest bubbly drink to grace your tables! Delicious, refreshing—aids digestion. Carbonated by nature. Sold 50 bottles to the case for $11.00 or APOLLINARIS WATER .....doz., 2.85

Mr. Webster Says: "Vermouth—a Liqueur for Creating Appetite." Of course it conforms with the prohibition law—either Italian or French—MARTINI and ROSSI IMPORTED VERMOUTH. Case of 12 bottles, $14.50..bottle 1.25

RANdolph 8500

JOHN P. HARDING MARKET
Opposite the Morrison Hotel
Open Saturdays Until 9 P. M. Daily 6 P. M.
72 W. MADISON
JUST WEST OF DEARBORN
Deliveries: IN LOOP phone Franklin 4200
OUTSIDE LOOP phone Haymarket 3968
No deliveries north of Howard St., south of 63rd St., and west of Harlem Ave. Orders for delivery on same day must be placed before 11 a. m.

FRIDAY AND SATURDAY

BOILED BABY LOBSTERS (Ready to Eat)—Right from Nova Scotia. They're fresh boiled just a few hours before you get them. Very special ..... 4 for 98c

FRESH LAKE PERCH—(Boneless.) Cleaned, scaled and boned.....Lb. 41c
Also Many Other Delightful Fish for Your Friday Dinners

SPRING CHICKENS—Dry picked and milk fed. Drawn ready for the pan. 2½ to 3 lbs. before drawing. Here is a real treat for that special Sunday dinner.....(Whole Chicken) 95c

RIB OF BEEF FOR ROAST—Prime quality beef. 6th and 7th rib for standing roast...Lb. 23½c

FRANKFURTS, MILWAUKEE STYLE—Unusually good all meat frankfurts...2 Lbs. 33c

POT ROAST—Just as lean and tender as is possible to secure.....Lb. 16½c

A REAL TREAT FOR MOTHER'S DAY
A Whole Baked Ham (Ready to Eat)
A Pound Box of Armand's Chocolates
Both for $3.95
Mother will surely appreciate a remembrance like this. It allows her a day free from cooking, because these delicious Harding whole baked hams are oven roasted, smothered with browned sugar, and they come ready to serve.
One-half Ham, $1.98

FINE MEATS

Hardings
The Most Complete Line of Meats in Chicago
AND OTHER TASTY FOOD SPECIALS

Assorted Cold Cuts
Choice slices of tasty smoked liver sausage, boiled ham, cervelat, cheese, etc. 1 LB. BOX.... 39c
SPECIAL!
2 Doz. EGGS
Strictly fresh, selected
2 Lbs. BUTTER
Fresh churned creamery butter
ALL FOR 95c

COFFEE—3 Lbs..... $1.00
SWEET MIXED PICKLES—Qt. Jar (40c value)..... 29c
QUEEN OLIVES—Qt. Jar (40c value) 29c
SLICED BACON—Harding Special, Dry Cured .....Lb. 37c

TWO MARKETS: 72 W. MADISON ST. AND 728 W. MADISON ST.

BEDELL
STATE STREET CORNER MONROE
An Extra-Special May

Sale!
Today and Saturday
New Summer Millinery
2 Hats $3.50 for..
Buy Two . . . or Bring a Friend
Very Unusual Bargains
Panamas, Crepes, Boucles, Hair Braids, Rough Straws
Think of it! TWO Smart Hats for $3.50. Small and large head sizes. Newest colors! Newest styles!
Bedell Millinery Salon . . . Second Floor

MOST FOR YOUR MONEY AT THE HUB

MOTHER'S DAY
Remember Her with
Rollins Runstop Hosiery
For that thoughtful gift, Rollins Runstop Hosiery is the ideal remembrance . . . especially these very smart Lace Top Chiffons. Their Runstop protection against garter runs will please Mother as much as their fashion—newness.
$1.65 3 pairs for $4.75
Other Rollins Runstop Hosiery $1.00, $1.35, $1.95 and $2.45
THE HUB
HENRY C. LYTTON & SONS
State and Jackson—CHICAGO
EVANSTON GARY OAK PARK
Stores Open Saturday Until 9 P. M.

BRUCEWOOD DRESSES
Prints with whole processions of cheery flower sprays in gay, imaginative colors . . little plain color silks . . fresh, sunshiny, of exquisite quality. It's a thrilling group of new fabrics . . well worthy of the Brucewood name
$17.50
Silks, prints, wools.
Sizes 12 to 46
$17.50 to $95
MAURICE L ROTHSCHILD
State at Jackson

N. Y. BLOCK MADE BATTLEFIELD TO CAPTURE KILLER

Fights Bullets and Tear Gas Two Hours.

BY TOM PETTEY.

[Chicago Tribune Press Service.]

New York, May 7.—[Special.]—A youthful bad man lost his gangland brayado and surrendered to police early tonight after the most spectacular bandit siege the east has ever seen.

A fashionable Riverside drive neighborhood was turned into a battlefront to capture Francis [Two-Gun] Crowley, undersized 20 year old killer wanted for two murders. Rifles, shotguns, revolvers, submachine guns and gas bombs made a no-man's land of a block in 91st street just off Riverside drive for two hours.

Three hundred police took part in the battle. More than 1,000 shots were fired. Ten thousand persons were attracted to the scene and many narrowly escaped the hail of bullets. Jagged holes were chopped in the roof of a five story apartment building, through which the besiegers poured a rain of lead and gas bombs.

Girl and Slayer Pal with Him.

With Crowley when he was carried, gun-sick and wounded four times in the legs and arms, from the bullet-pocked apartment, were his pal, Rudolph Durlinger, himself a fugitive murderer, and Crowley's latest sweetheart, Helen Walsh, a 16 year old girl who was with him two nights ago when he shot and killed Patrolman Frederick Hirsch in a Long Island lover's lane.

Crowley and his companions were trapped like rats and fought as rats fight when cornered. Durlinger and the girl were slightly nicked by bullets. None of them had any fight left when they were brought to the street. The girl came first, screaming. Durlinger marched out sullenly, head down. Crowley emerged on a stretcher, moaning.

Confesses Branner Slaying.

Later tonight Durlinger, according to the police, confessed that he and not Crowley killed Virginia Branner, dance hall hostess, ten days ago in Yonkers. He said his motive had been jealousy. Crowley also "talked" at the hospital where he was taken. He admitted killing the Long Island policeman. The girl, the first to recover her composure, asked for a cigaret and, between puffs, calmly admitted she was in the car with "Killer" Crowley when he shot Patrolman Hirsch.

During the ride to the hospital Crowley told also of shooting and wounding a Bronx policeman, George Schmidt, a month ago. Crowley attempted to assume blame for the killing of the Branner girl, notwithstanding his pal's confession.

Found by Two Detectives.

Credit for the capture of the trio belongs to two detectives who traced the fugitives to the West 90th street apartment through information that it had been rented for several months by Billie Dunne, another of Crowley's sweethearts. The detectives went there early this afternoon, set a watch and soon discovered the man they wanted was there. Knowing that the 110 pound swaggering gunman had boasted that he would resist being captured alive, the detectives put in a call for reserves.

Police were stationed all about the building, posted in nearby hallways, on the roofs with machine guns and rifles and in windows looking down upon the top floor apartment occupied by Crowley. A picked detachment went inside and climbed the stairway to the top landing.

Gun Battle Opened.

"Come out, Crowley," they shouted, "we've got you trapped."

"Come in and get me, you ——!" replied the fugitive, firing through the door which commanded the stair well. The invaders retreated, shooting.

Then the real battle began. Police snipers and machine gunners on the adjacent roofs and from window ledges opened a steady fire on the windows of the Crowley apartment. On top of the building the wrecking squad chopped holes in the roof with axes and crowbars, and the police began to fire and toss in tear gas bombs.

Meanwhile, a crowd of more than 10,000 persons had gathered in West End avenue, near the besieged house. They surged against police lines, breaking through at times into dangerous "no man's land" and retreating with tears streaming down their faces from the gas. Traffic in the vicinity was blocked and the rush hour flood of automobiles piued up for half a mile.

Bursts of rifle fire and the roar of shotguns continued to sound from the house. Smoke and gas which had collected in the hallway burst through the bullet shattered street windows in white puffs.

Subdued by Tear Gas.

Finally the tear gas began to have its effect. Crowley and Durlinger staggered near the windows for air. The girl thrust her blond head outside.

"Help, help," she cried, and suddenly was yanked back inside by one of the men. The men continued to fire until their ammunition apparently was exhausted.

Then the hide away of the killer become quiet. Those on the roof heard the girl cry weakly:

"For God's sake don't shoot us. We'll surrender."

Crowley shouted up to his captors:

"We surrender. Get us out of here."

The door opened and Crowley staggered into the hallway, falling on his face. The others followed and the battle was over.

Even when captured Crowley had hopes of shooting his way to freedom. His two automatic pistols, which he said he had thrown away, were found in his trousers leg, barrels down his socks and butts clasped by his garters. They were still loaded and had they not been found Crowley might have won his freedom en route to the hospital.

Writes Flamboyant Epitaph.

An unsigned note, believed written by Crowley, was found in the apartment when detectives broke in. It read in part:

"To whom it may concern:

"I was born on the 31st. She was born on the 13th. Guess it was fate that made us mate. When I die put a lily in my hand. Underneath my coat will lie a weary kind heart that wouldn't harm anything. I hadn't anything else to do. That's why I went around bumping off cops. . . . There is a couple of bulls at the door and saying 'some hear.' I'm behind the door with three lights, one which belongs to my friend who put on weight so quick in Merrick [Patrolman Hirsch.] He would have gotten me if his bullets were any good. Tell them that I died singing."

The Walsh girl penned signed notes in the apartment. One read in part:

"If I die wave my hair and make me look pretty and my face up. Do my nails all over. I always wanted everybody to be happy and have a good time."

Another of the girl's notes read:

"Everybody thinks he is so hard. He can't be when he has cooked my breakfast and washed a pair of pajamas for me to sleep in."

Girl Tells of Battle.

At the police station, asked what she did during the shooting this afternoon, the girl said:

"Sometimes I would get under the bed. Sometimes I would get on it and pull all the covers around me. Sometimes I would try to hide in a corner. The noise was terrific, and things kept going by my head."

Detectives said she did not get under the bed during the last part of the battle. Durlinger, a stocky man weighing 200 pounds, was occupying all the space under the bed the police said. Only Crowley was fighting at the last.

Several hours after the capture had been made, the gas was still so strong in the halls of the besieged house that the tenants had not been permitted to return to their apartments. An explanation of how the occupants of the room had been able to withstand the tear gas attack for so long a period was offered by detectives of the bomb squad. They said that for a long time Crowley and his companions tossed out the tear gas containers as fast as they were thrown into the room. It was not until the attack came from the hole in the roof that they were seriously affected.

NEW WHITE HOUSE PLAYMATES

Charlotte Anne (left) and Margaret Ellen Hoover, two new playmates for Peggy Ann and Herbert Hoover III., the President's grandchildren. The children moved to Washington from Iowa recently with their parents, Mr. and Mrs. Claude Hoover. Mr. Hoover is a second cousin of the President. [Acme Photo.]

House Passes $7,000,000 Bonds for Lincoln Park

Springfield, Ill., May 7.—[Special.]—Extension of Lincoln park through a $7,000,000 bond issue is provided by the Barbour bill, which passed the house today and now goes to the governor. The measure provides for submission of the bonds to a referendum vote. Not to exceed $3,000,000 may be issued in 1932, $2,000,000 in 1933, and $2,000,000 in 1934. The bill, which was introduced Jan. 14, enables the raising of funds for the development along the lake shore from the Municipal pier north, contemplated in the plans of the Lincoln park board.

CAPTAIN PTACEK BACKS $227,000 BANK DEPOSITS

Challenges Jury to Prove Anything Dishonest.

(Picture on back page.)

Capt. John Ptacek of the Lawndale police station, whose $227,000 bank deposits in the last five years were announced yesterday by the special grand jury investigating corruption in the police department, last evening offered $1,000 to charity if the jurors or any one else can show that he ever "took a dishonest dollar."

The captain made no effort to hide the fact of his wealth and even revealed that he holds a mortgage against Lawrence [Dago] Mangano, said to be the head of the Capone vice, booze and gambling syndicate in the Des Plaines police district.

The records of Ptacek's accounts are reported to be the highest found by the jury, with two possible exceptions. One high police official has accounts, it is reported, which may go far above those of the captain.

Accounts in Several Banks.

Capt. Ptacek's accounts were found scattered in several banks, the jury reported, and showed total deposits of $227,000 in the last five years. The amounts of withdrawals in the corresponding period were not made public, although the additional fact that $15,000 has been deposited by the captain since Jan. 1 was announced.

The account credited to Ptacek is the largest yet found for an ordinary captain, it was reported. The next highest is an account of $150,000, which was discovered in the first batch of accounts taken in by the jury at the start of the investigation. This last account, however, has many stock market transactions involved and the jurors are having difficulty, it is reported, deciphering the bank records.

All Records in Hand.

When the jury took an adjournment last evening until Monday, it was announced that the bank records of Acting Commissioner Alcock, First Deputy James B. Scanlan, Chief of Detectives John Norton, and every captain in the department, with two exceptions, are in hand. These records will be scrutinized, and every captain or official with an account not justified by the $4,000 yearly salary will be called on to explain.

"I made it all honestly on the stock market and in real estate," said Capt. Ptacek in explaining his wealth.

"My parents left me two flat buildings when they died. I invested all the income of these buildings in other real estate and in stocks and bonds. I own stock in various large corporations. I deal actively in real estate mortgages, through the Lawndale Agency and Loan association.

"I have never taken a dishonest dollar and I welcome the grand jury investigation. I will give $1,000 to any charity or orphanage if the jury or any one else can prove that I made money other than in an honest way. I will gladly give the jurors any records I have."

The captain, a veteran on the department, then disclosed that among the mortgages he holds as a result of purchases from the Lawndale agency is the one against Mangano. This nets him $370 per year, he said. He said, however, that he does not know Mangano.

Roosevelt Road Will Be Kept Open During Building

Announcement was made yesterday that Roosevelt road will be kept open as an automobile highway near Glen Ellyn this summer while new construction is in progress. The Roosevelt Road Business Men's association in Glen Ellyn has obtained a promise from the state highway department that a temporary road will be made through the grounds of the Glenbard golf course.

17-25 N. State St.

CHAS·A·STEVENS·&·BROS

SANDALS
SANDALS
SANDALS

That's what "The Shoe Box" says!

$8.50

And Sandals that fit—and flatter—are what you want! In Patent Leather and Pastel shades in Suede and Kid.

the shoe box
SHOES FOR THE YOUNGER SET, FIFTH FLOOR

Store Hours, 9:30-6. Auto Parking Service, Wabash Door. No Delivery Charge.

THE MEN'S STORE · MONROE st. WABASH

A New Light-weight GOLF BAG.

$9.45

A seven-inch stayless bag made of an imported waterproof cloth and trimmed with fine leather.

Ball and Shoe Pocket and Hood all with Hookless Fastener Closing

The Six-Inch Bag same as above (without shoe pocket) $6.45

CARSON PIRIE SCOTT & CO

$75 $85 $95 $100
ROTHMOOR COATS
Exquisitely furred at
$59.50

This is a sale of our very fine quality coats . . 17 size 12's, 18 size 14's, 25 size 16's, 23 size 18's, 10 size 20's, 12 size 36's, 16 size 38's, 18 size 40's, 14 size 42's, 12 size 44's, 11 size 46's. Dress styles, travel coats, motor and knock-about styles. The values are marvelous . . really sensational. We advise your getting here early

Sizes for stouts, too, 39½ to 51½

$50 $60 $65
ROTHMOOR COATS
in untrimmed styles
$39.50

Quite a number are richly furred, but the majority are the seasons smartest untrimmed styles. There's a generous selection from size 12 to 46, also stouts 39½ to 51½

TODAY AT 8:30

MAURICE L ROTHSCHILD
State at Jackson
MINNEAPOLIS CHICAGO ST. PAUL

LESCHIN
318 south michigan

you aren't going to forget
Mother's Day

Who can't spend a few dollars for Mother's Day when a little gift can mean so much? Leschin has considered Mother's special desires in offering these *particular gift values* today.

HOSIERY
Serviceable chiffon, reinforced foot, in gift folder.
2 pairs $3

LINGERIE
Lace-trimmed or tailored underthings, soft shades.
$2.95, $3.95

PERFUME
Bourjois, Leachin, Lelong, Chanel, Dorsay.
$2.50, $3.50, $5

SCARFS
Stripes, checks, dots, all in intricate new cuts.
$3.50, $5, $7.50

IF THE WORLD WAS STARTLED THEN

We repeat . . . if the world was startled then . . . what will happen Saturday? We admit the folks back in 1913 had good cause to be startled at Benson & Rixon's origination of the 2-pants suit, which introduced a new value-giving era in the clothing industry. But they did not have half the reason to be startled as they will have when Benson & Rixon's new loop store on State St. opens. The big news will be announced in this newspaper tomorrow. Don't miss it!

BENSON & RIXON CO.
Inaugurate a New Era in Value-Giving

MARSHALL FIELD & COMPANY

In Our Book Section
SATURDAY
May 9 — at 2:30 p. m.

LINCOLN STEFFENS
will talk on
CHICAGO ON THE SPOT

He has been called America's greatest reporter, and as such has probably known intimately more phases of American life than any other man living. His talk at this time will be of great interest to you. Mr. Steffens will be glad to sign copies of his autobiography.

BOOK SECTION
Third Floor, North, Wabash

COUPON FOR TRIBUNE ACCIDENT INSURANCE POLICY

For New Policy or Renewal. $1.25 a Year

To secure the Chicago Tribune-Federal $7,500.00 Travel Accident Insurance Policy, or to renew for another year one previously issued to you, cut out and fill in the application below and send it with registration fee of $1.25 to Tribune Insurance Dept., Federal Life Insurance Co., 168 N. Michigan Ave., Chicago, Ill. Remit by money order or check payable to Federal Life Insurance Company. (During the first five years, as provided in the policy, the value of all specific indemnities increases 10% each year the policy is renewed.)

☐ NEW POLICY OR ☐ RENEWAL
Check here if you wish new policy. Check here if you wish old policy renewed.

APPLICATION for $7,500.00 TRAVEL ACCIDENT INSURANCE POLICY
Issued to Readers of the Chicago Tribune

If Renewal, write Policy Number here. No.....

(If you wish a new policy ALL QUESTIONS BELOW MUST BE ANSWERED. If you wish to renew a Policy previously issued to you, indicate above and fill in name, address and policy number.)

Do you apply for a $7,500.00 Travel Accident Policy in the Federal Life Insurance Company, issued only to Readers of The Chicago Tribune?.....

What is your Full Name?.....

Address? ..... Number ..... Street .....

..... City ..... State .....

What is your Age?.....Place of Birth?.....

Date of Birth? Month.....Day.....Year.....

Are you Totally Blind or Deaf?.....Are you Crippled to the Extent That You Cannot Travel Safely in Public Places?.....

What is the name and address of person to whom you want this insurance paid in case you are killed? (If not answered insurance will be payable to your Estate.)

Beneficiary's Name?.....

Relationship? .....

Address? .....

Do you certify that you are or will become a reader of the Chicago Tribune?.....

Sign your name here.....

NOTICE: Not more than one policy will be issued to any one person. Issued Only to Applicants Over 10 and Under 70 Years of Age.

CERMAK TO ASK DELAY IN SCHOOL BOARD ELECTION

Myers Ready to Quit if Mayor Asks.

Mayor Cermak told reporters yesterday that he will ask the board of education to postpone its annual election, now tentatively scheduled for May 20.

LEWIS E. MYERS.

That was his reply to a statement by Lewis E. Myers, president of the board, that he is willing to hand in his resignation if the mayor asks for it. Mr. Myers is considered a candidate for reelection, but the mayor indicated a belief that an election should not be held under the present conditions.

"I shall suggest," Mr. Cermak said, "that the election be postponed until the situation is clarified, until we know exactly where we stand, what the relationship is to be between the administration and the board."

But in more direct comment on the offer of the board president's resignation the mayor indicated an unwillingness to ask Mr. Myers to get out.

"I don't contemplate asking for his resignation," he said.

Myers Willing to Resign.

"Since I expressed myself yesterday," said President Myers, "I have thought the matter over and have come to the conclusion that if the mayor wants my resignation and asks for it he can have it. But he will have to ask for it."

It is understood that Mr. Myers has an appointment to see Mayor Cermak today. The subject of the postponement of the election for thirty days or longer is scheduled for discussion.

Following the board president's expression of willingness to retire at the mayor's pleasure, two other holdover trustees were asked if Mr. Myers' declaration had influenced their attitudes.

"If Mayor Cermak should ask for my resignation," was the substance of Trustee James A. Hemingway's reply, "I should take the request under consideration."

"Not at all," answered Trustee H. Wallace Caldwell, former president under the last administration. "I wouldn't turn in my resignation if Mayor Cermak asked for it on bended knees."

In discussing this subject, Mayor Cermak was particularly emphatic in denying the assertion of Trustee Joseph P. Savage, the most recent appointee of the last administration, that there are fewer temporary appointees on the pay roll of the schools now than there were in 1927 at the close of Mayor Dever's term. Savage had said that there now are only 332 such employes.

Mayor Finds 1,188 Jobs.

"The fact is," said the mayor, "that there were 365 temporary appointees four years ago and now there are 1,188. And they certified 89 good positions under civil service just before the last administration left office.

"If the majority of that board has decided to go along by themselves without consideration for the aims of the administration they'll find themselves unable to get very far. They won't have any money to go on as they're going now and the legislature won't grant them any more under the present conditions.

"If the legislature asks me if the school board needs any more money I'll say that what they need is not more money but more economy.

"It doesn't make any personal difference to me who the individuals are on the board of education if they are capable and are in harmony with the administration's policy of economy, but there has been no real proof of that kind of harmony up to this time."

Cermak and Swanson Confer.

Out of a long series of conferences during the day the one that Mayor Cermak held with State's Attorney Swanson attracted most attention in the city hall. The two were closeted for more than half an hour, at the end of which both said that the principal topic of conversation was that of cooperation between the prosecutor's office and the police department.

"Among other things," said Mr. Swanson, "we discussed the fact that Chicago's reputation has been hurt unfairly by the hooking up of all sorts of crimes to gang wars when many of them have utterly no relations with such wars.

"If a murder occurs, even if it is simply the result of a drunken brawl that might happen anywhere, it is immediately heralded as the work of the Capone mob or some other gang.

"The way to combat that sort of thing is to drive Capone and his kind out of the picture here in Chicago and that can be done by aggressive, persistent action."

The mayor was said to have told the state's attorney that the complete responsibility for crime conditions is squarely on the shoulders of Acting Commissioner Alcock and that the present chief is not being interfered with in any way by the administration.

In connection with the subject of crime, Marshal Keig, president of the Commonwealth club, made public a letter he had received from Mayor Cermak indorsing the bail bond legislation being sought by the organization at Springfield.

Can Collect Millions for County.

"The passage of the proposed laws," read the letter, "will aid Chicago materially in reestablishing itself economically and socially.

"For one thing, the collection of millions of dollars due Cook county for bond forfeitures will help reduce the tax burden the property owner must now bear. Secondly, the passage of these bills will be a warning to criminals that Chicago means business in prosecuting them.

"I believe that the passage of these laws will reduce to a minimum the number of bond forfeitures and will act as a deterrent to criminals and their allies who have taken advantage of the lax laws under which the city is waging its war against crime. I hope that members of the house will aid Chicago by passing the bail bond bills."

Propose Transit Arbitration.

In a letter to the mayor, the transportation committee of the Chicago Real Estate Board, of which John U. Smyth is chairman, proposed the creation of an arbitration committee to endeavor to dispose of the court cases now involving the transit consolidation ordinance.

"It is our firm belief," read the letter, "that if your honor would appoint an arbitration committee, with no legal powers to enforce its findings, consisting of bankers, realtors, members of various civic associations and representatives of the press, to sit in a spirit of meditation and hear all the differences, that these legal questions might be ironed out by the force of public opinion and the spirit of 'I Will.'"

Gold Star Mothers Make First 1931 Pilgrimage

Group of 125 women whose sons or husbands died in France during the world war on the deck of the S. S. George Washington of the United States lines as it was about to sail from Hoboken. This is the first group to make the pilgrimage to the battle fields this year.

[Acme Photo.]

A CITY OFFICIAL IS PROFITEER IN N.Y. REAL ESTATE

Buys 261 Lots as School Board Acquires Site.

New York, May 7.—[Special.]—Two city officials, one of whom made money in real estate and the other in the stock market, shared the center of the stage today in the investigation of profiteering in sites for public schools being conducted by Special Assistant Corporation Counsel Leonard Wallstein.

Morris Warschauer, assistant secretary of the board of education, admitted that he had banked sums during various months from 1925 to 1929 from $500 to $2,000 in excess of his salary of $6,000 a year, and explained that his brother made the money for him in the stock market.

Tells How It's Done.

The other official, Francis T. McEneny, chief examiner to the aldermanic president, testified that on Nov. 25, 1925, the very day that the board of education recommended purchase of a school site in Springfield, Queens, he paid $500 for a thirty day option on 261 lots a few blocks from that site.

Mr. McEneny later took Mr. Warschauer and Joseph Miller Jr., secretary of the board of education, into his real estate venture and on this deal Mr. Warshauer, so successful in the stock market, lost money.

His position in the aldermanic president's office enabled him to learn in advance of proposals to buy school sites, Mr. McEneny admitted, and he and his friends made considerable investments in real estate in Brooklyn and more particularly in Queens. But when Mr. Wallstein asked him if he knew on the day he took the option in Springfield of the proposed purchase by the city, he said:

'No, I did not learn of it until December, 1925, when it appeared on the calendar of the committee of the whole for action."

Recorded in Sister's Name.

It was brought out further in his testimony that he did not take title to the lots until May 11, 1926. Meanwhile there had been some controversy about the site because it would have blocked off a proposed street, and it was not until March 25, 1926, that the board of estimate approved the purchase after plans had been revised so that the street could be opened. Until after this approval was given Mr. McEneny's only investment in the lots was the $500 option. Later, it developed that McEneny had recorded the lots in the name of his sister.

Mr. Warschauer, taking the stand later in the afternoon, testified that until four or five weeks ago it was the practice of the board of education to admit to their meetings at which school sites were discussed a number of prominent condemnation lawyers.

Asked how he obtained the $2,200 he put into the Springfield deal estate, he said that his brother had carried an account for him in the brokerage house of Sartoris & Smith from 1925 until 1929. It was in the broker's name, he said, and it was closed with a profit of $14,000 just before the market crash. His brother, he said, always paid him his profits in cash from $500 to $7,000 at a time.

JORDAN DENIED DELAY; GOES ON TRIAL MONDAY

CRIMINAL COURT.

George Calimus and Louis Tappel, robbery, sentenced to 1 year to life each in the penitentiary by Judge Philip Finnegan.

Frank E. Jordan, bank robber, who murdered Policemen Anthony Ruthy and Patrick Durkin when they attempted to stop his escape last Thursday, must go to trial on Monday before Chief Justice John P. McGoorty of the Criminal court. He was refused a further continuance yesterday when his attorneys were unable to give valid legal reason as to why he could not be ready for trial.

State's Attorney Swanson, who is pressing the prosecution, said that the mythical 30 day rule set by the Supreme court years ago in the Earl Dear case does not apply in criminal cases. He said that the 30 day rule only applies where a defendant gives some reason as to why he needs that much time to prepare a defense.

Jordan was visited yesterday by his mother, Mrs. Maude Carlson of Rock Island. His sister, Mrs. Esther Showalter, also visited the jail.

Use Water from Church Well to Make Moonshine

Logansport, Ind., May 7.—[Special.]—Use of water from a church well to make moonshine whisky led to the arrest of James Fife, 27, and his brother, Earl, 31, on charges of possession of a still.

RETIRED PROFESSOR FROM LONDON STOPS OVER IN CHICAGO

Sir Frederick Andrewes, retired professor of pathology at the University of London, was a visitor in Chicago for a short time yesterday. He arrived on the Arrowhead Limited of the Chicago and North Western railroad from Madison, Wis., where he has been visiting friends. He said that he had also been attending to certain of his business affairs while in the United States. During the day Sir Frederick left Chicago for Atlantic City, N. J., where he plans to remain for two weeks. After that he will return to England.

SIR FREDERICK ANDREWES.

What's a new model without Studebaker's new principle

free wheeling

Studebaker

Builder of Champions

NO MID-YEAR MODEL CHANGES

Manufacturers Ask Us to Help Them Liquidate Stocks

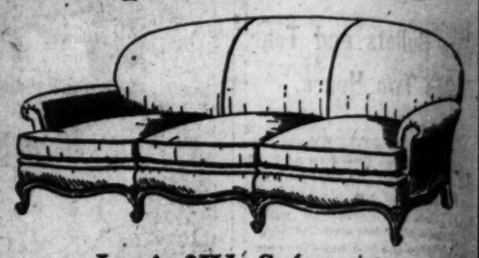

Louis XV. Sofas, $98

With a carved mahogany base, finely tailored and covered in tapestries, damasks or velvets. Regularly $155.

Our Great Sale

Furniture for every room is included in this Great Sale. The liquidation prices offered us by manufacturers have made this an outstanding event in Chicago's history of furniture. Do not fail to visit us and take advantage of these remarkable values. We list but a few from a large variety.

$650	Finely carved Louis XV. imported carved sofa	$225
$395	English sofa, large down cushions in brocatelle	$175
$155	Queen Anne arm chair in wool tapestry	$45
$75	Queen Anne mahogany arm chair in frieze	$29
$48	Chippendale drop-leaf table with drawer	$19.50
$65	Louis XV. carved walnut coffee-table	$29
$80	Walnut Queen Anne serving table	$19
$1800	Louis XIV. walnut and satinwood carved and deco. dining set, 10 pieces	$895
$525	Sheraton dining suite, 9 pieces	$295
$425	Tiffany finish hand-decorated bedroom suite, 7 pieces	$195
$500	Hepplewhite bedroom suite of satinwood, 8 pieces	$280
$2500	Harewood Adam bedroom suite, hand decorated and hand-made, 8 pieces	$985
$480	Modern bedroom suite of rare woods, 6 pieces with twin beds	$270

Tobey

Michigan Avenue at Lake St.

PEACOCK SHOE SHOP

STATE STREET ENTRANCE • PALMER HOUSE

"Eyelette"

GORDON'S New MESH Stockings

$1.95

BEGUILING little *Eyelettes* are meshed to be smart in Gordon's new mesh stockings with a reinforced French net heel. Cradle foot for protection, all-silk from top to toe, "*Eyelette*" is shown in smart colours . . . Princess proportion . . . only.

Remember: MOTHER'S DAY, May 10th

• • •

For longer wearing, sheer dull stockings, wear Gordon stockings fitted to your leg measurements...Petite...Princess...Regal.

$1.35, $1.65 and $2

MOST FOR YOUR MONEY AT THE HUB

Midlothian

Here's How to Improve Your Golf Game:

Use a good set of clubs

Practice as often as possible

Wear this comfortable

BOSTONIAN

Midlothian—a really fine value. Tan Norwegian Calfskin, tough duflex rubber sole or spiked leather sole, comfortable plain toe. Wear it and forget about your feet.

$8

Other Golf Oxfords $5 to $15

THE HUB

HENRY C. LYTTON & SONS

State and Jackson—CHICAGO

EVANSTON GARY OAK PARK

State Street Store Open Saturday Until 9 P. M.

TODAY and TOMORROW Are THE FINAL DAYS

of Jerrems'

"bolt end" suit sale

Don't miss this final opportunity to select one of our single suit-lengths—fine imported fabrics—and have a suit custom tailored to your individual measure—priced usually to $100.

NOW

$65

Values to $100

Jerrems

71 East Monroe Street
140 South Clark Street
7 South La Salle Street
225 North Wabash Avenue
324 South Michigan Avenue
1609 Orrington Avenue, Evanston

Tomorrow

Tender as Breast of Chicken
Delicious as Sunkissed Oranges

Try This Wonderful RABBIT MEAT PIE

Delicious . . . flavory . . . appetizing. Cook it in the usual way. Choice pedigreed Raisin Brook Rabbit meat now offered by your neighborhood market. Fresh dressed . . . ready to cook. Guaranteed. Rich in iron and body building proteins.

The Best All-Summer Meat

Because Only 4% Fat.

Approved by Prudence Penny in her Cooking Schools as nutritious . . . tender . . . sweet meat for the home table. Grill it . . . roast it . . . fry it. Wonderful as stew . . . casserole . . . baked pie or fricassee. And the only rabbit meat inspected and certified by U. S. government.

Something new in choice meats. An entirely different dish. Excellent for children. Your meat dealer will get one for you or telephone ABErdeen 4131 for free Cook Book. Listen in on Prudence Penny over KYW between 11:15 and 11:45 A. M. Fridays.

Fresh

RAISIN BROOK RABBIT MEAT

U. S. Government Inspected

APPROVED BY PRUDENCE PENNY

PIMPLES

Like magic, germicidal Zen-zal will clear your skin of pimples, blotches, patches, rash, hives, acne. Simply use this amazing cream for a few nights and your skin will beam with a clear, healthy glow. There is nothing else like germicidal Zen-zal. Thousands depend on it, adolescents especially. Get a tube or jar at any drug store with the understanding that it will quickly make your skin clear and healthy looking or your money will be refunded.

If your druggist is out of Zen-zal, send 50c for a liberal tube. Zen-zal Co., Inc., 150 West Austin Avenue, Chicago.

ZEN-ZAL

Subscribe to The Tribune

FOR ACIDITY

TUMS FOR THE TUMMY

At last . . . quick, pleasant relief from that gassy fullness, burning sourness, belching, upset stomach, nausea, etc., which often follow meals. TUMS—a new Antacid mint—relieves almost immediately. Eat three or four TUMS—often one is enough. Delicious, sweeten the breath. At any drug store—only 10c.

10¢

Eat Like Candy TUMS

Makes You Forget You Have FALSE TEETH

No longer does any wearer of false teeth need to be annoyed or feel ill at ease. Put on teeth, a new improved powder, sprinkled on your plates will hold them firm and comfortable. No gummy, pasty taste or feeling. Gums and mouth will not get sore. Avoid embarrassment. For sale by Walgreen or your own druggist.

Fasteeth Co., Binghamton, N. Y.

U. S. LOOKS INTO TAX RETURNS OF DENNIS COONEY

Demands Bank Records of Capone Vice Monger.

Another Capone gangster, Dennis Cooney, south side vice monger, is in trouble with the government over his income taxes. This became known yesterday when Federal Judge John P. Barnes entered an order directing the First National bank either to produce the records of Cooney's accounts or to show cause on May 14 why they should not be produced.

JUDGE BARNES.

The petition for the court order, presented by Assistant United States Attorney Dwight H. Green and Samuel Clawson, stated that the income tax affairs of Cooney had been under investigation for several months, and that although he filed returns for the years 1929 to 1930, inclusive, his schedules were questioned.

Bank Demands Court Order.

It is further set forth that when, on May 4, William J. Elmore, agent of the special intelligence unit, which investigates income tax frauds, went to the bank to examine Cooney's accounts he was informed that the records would not be produced without Cooney's permission or a court order.

It was reported that the government agents had experienced difficulty with the bank with respect to records of several of its clients' accounts, the bank's policy being not to turn over the record without permission of its clients. No other Chicago bank has refused access to its records by revenue agents, federal prosecutors said.

Cite Court Decision.

Mr. Green and Mr. Clawson quoted a Supreme court decision giving the agents authority to examine bank accounts in income tax cases, and declared that "banks should coöperate to the fullest extent with the government in its income tax drive against gangsters and brothel keepers."

A statement issued by the First National bank said: "It has always been our policy that we have no right to produce records of our customers' accounts on the mere request of the revenue agents. We feel that we owe a duty to our customers. It is our desire to coöperate fully with the government if our customers consent to the examination of their accounts, but until they do we do not believe that the law requires us to produce such records without a court order.

Obtain Cooney Consent.

"In the Cooney case, Mr. Elmore was informed that the records he desired would be produced if Mr. Cooney consented. We were unable to reach Mr. Cooney until Friday, when he authorized us to turn over the records. Then we called Mr. Elmore, who was not in, and left word for him to call, which he did not do."

Tony [Mops] Volpe, another Capone gangster who is facing deportation to Italy as an undesirable, was again summoned to appear before the federal grand jury yesterday, presumably in connection with the government's investigation into Al Capone's income tax affairs. Others subpoenaed, who were seen in the federal building with Volpe, were Pete Penovitch, George [K. O.] Brown, former prize fighter; Thomas Sterling, Peter Topoorlas, and Nick Gianacakis, all alleged Capone gamblers, and North Side Frankie Pope, so-called "millionaire newsboy," who drifted into the Cicero gambling racket.

Fined for Auto Mishap

MRS. MINERVA RASKOB.
[Associated Press Photo.]

Boston, Mass., May 7.—[Special.]—Mrs. Minerva Aronson Raskob, daughter-in-law of John J. Raskob, the Democratic national chairman, was fined $20 in East Cambridge District court today as a result of an auto accident in which she ran down and injured an Arlington man.

Despite efforts of the Raskob family to obtain a private hearing of the case, the charges against Mrs. Raskob were heard in open court before Judge Louis Green. The specific charges were driving so as to endanger the lives and safety of the public and passing on the left of a street car. On the second she pleaded guilty and the fine was imposed.

Police of both Cambridge and Arlington, apparently eager to aid the Raskob family in avoiding publicity, attempted to impede newspaper men. A Cambridge officer arrested one news cameraman in the courthouse corridor for disturbing the peace, although his camera was not in position, and an Arlington police official in whose car Mrs. Raskob rode threatened to run down reporters and photographers.

BUFFALO SEEKS DANVILLE PASTOR.

Buffalo, N. Y., May 7.—(AP)—The Rev. Ralph Blake Hindman, pastor of the First Presbyterian church of Danville, Ill., has been invited to the pastorate of the First Presbyterian church of Buffalo, church officials announced today.

BAR DISCIPLINARY POWER OF DEANS OF WISCONSIN U.

Madison, Wis., May 7.—[Special.]—The faculty of the University of Wisconsin has voted to take away all disciplinary powers from the dean of men and the dean of women. President Glenn Frank had urged for nearly two years that this step be taken.

In arriving at the decision the full faculty rode roughshod over the recommendations of a committee that had been appointed to investigate the matter. This report urged that the disciplinary powers of Deans Scott H. Goodnight and Louise Nardin be kept and supported by faculty and students.

The opposition faculty, which finally prevailed, charged that this report was an attempt to continue the deans as "Mussolinis" by making them immune to criticism. Prof. W. H. Twenhofel, who signed the discarded report, resigned from his committee and a new one was appointed by President Frank, who urged that its members establish a system of student advisers without disciplinary powers at once.

FOURTEEN DIE IN JAPANESE FIRES; LOSS $2,000,000

TOKIO, May 7.—(AP)—Fourteen persons, all Japanese, were burned to death and property valued at $2,000,000 was destroyed in a series of fires which swept various Japanese communities today. High winds hindered firemen.

The most destructive fire was at Yamanaka Hot Springs, where four lives were lost. Thirty hotels were wiped out, 100 persons were injured and 4,000 made homeless. The flames also destroyed 800 frail Japanese dwellings, the business section of the resort, postoffice, police stations, banks, the town hall, a temple and school houses.

Four persons were burned to death in Yokohama by a fire which destroyed the Chinese consulate and 60 dwellings. In Tokio six persons lost their lives in a fire which swept the thickly populated Shiba ward. A fire in Toyama City destroyed 47 homes; 53 dwellings were burned at Akamatsu.

SAKS-FIFTH AVENUE
CHICAGO

Gift Suggestions For Mother's Day

Hosiery . . .
Chiffon . . . . . sheer 1.95
Chiffon . . . . . 51 gauge . . . 2.95
Chiffon . . . . . very sheer . . 4.50

Handkerchiefs . . .
Appenzell, 6 in box 3.00
Appenzell, 6 in box, monogrammed 5.95
Specially priced

Scarfs . . .
Silk sports scarfs . . . 2.95 and 4.95
Printed chiffon scarfs 7.50

Gloves . . .
Suede slipon 3.50
Doeskin slipon, washable . . . 5.00

Handbags . . .
CordKnit, newest styles 7.50

STREET FLOOR
North Michigan at Chestnut

G.G.G. Clothes

$50 $60 $65

G.G.G. custom needled suits priced in such a way as to make them really irresistible

$29.50

The majority are the $60 kind

It will be mighty hard to say no to such values. These suits that are nationally sold at $50 $60 and $65... they are nationally famous for their keen, active, exhilarating athletic style... for their rich custom-quality woolens... for their scrupulous conscientious needling. They're such outstanding and remarkable values that our advice is to get here quickly

On Our Economy 3rd Floor

MAURICE L ROTHSCHILD

MINNEAPOLIS — State at Jackson CHICAGO — ST. PAUL

BRING BACK HER GIRLHOOD DAYS

MOTHER'S DAY IS NEXT SUNDAY

Mother got lots of attention when she was sweet sixteen. And a box of Fannie May's Wonderful Homemade candies on Mother's Day will let her know the passing years have only increased her importance.

Send Orders by Mail to 220 W. Madison St., Chicago

Fannie May
Home made Candies
70¢lb

FANNIE MAY CANDY SHOPS ARE LOCATED ALL OVER CHICAGO
and in Rockford, Peoria, Decatur and Bloomington

VOTE EXEMPTION ON GAS TAX FOR BUSES IN CITIES

Fight Brews to Include Other Vehicles.

[Chicago Tribune Press Service.]

Springfield, Ill., May 7.—[Special.]—The door was thrown open today for a fight in the senate next week to exempt delivery wagons, trucks, taxicabs and other automobiles which do not travel outside a city's limits from payment of gasoline tax. The senate passed the Huebsch bill, taking from under the gas tax motor buses which pay franchise charges to one or more municipal corporations and operate wholly within a city or village. A motion to reconsider was tabled after stirring up a warm exchange.

"If a motor bus company is going to be exempt from the gas tax when it plies within a city limits," said Senator Roy O. Woods [Rep., Chicago], "I'm for exempting all automobile vehicles which do not use the hard roads built by gas tax money."

Would Exempt Others.

"I'm for exempting not only buses, but taxis, delivery wagons, doctors' cars, and other vehicles which use only the city streets," said Senator Harold Kessinger [Rep., Aurora].

"Farm implements were taken out because they do not use the highways," said Senator Simon Lants [Rep., Congerville]. "I'm for taking out buses for the same reason."

"Other people are interested besides bus companies," said Mr. Woods. "Why is a bus company owned by capital entitled to greater privilege than others who operate vehicles that travel only over a city street?"

Too Many Auto Taxes.

"We've got a triplicate system of revenue extortion from motorists," said Mr. Kessinger. "Some states have licenses, or a gas tax, or a road bond issue to build hard roads. In Illinois we made the mistake of using them all. We're in a class by ourselves in extracting money from motorists."

"Well," said Senator Thomas Courtney, minority leader, "this opens the gate for an effort to exempt from the hard road gas tax vehicles which never use the hard roads."

Award Three Contracts for Sewage Plant Work

Contracts for the installation of equipment in the Calumet sewage treatment plant, 125th street and Cottage Grove avenue, were awarded yesterday at a meeting of the sanitary district board. The total cost of the work will be $282,929. The concerns awarded contracts are the Allis Chalmers company, $69,500 for pumps; the Elliott company, $36,500 for blowers, and the Chapman Valve company, $26,929 for valves.

No on Raised Highway Turns Chicago to Gas Tax Split

BY HAL FOUST.

[Chicago Tribune Press Service.]

Springfield, Ill., May 7.—[Special.]—Gov. Emmerson's refusal to build an elevated highway in Chicago aroused opposition to the administration's road legislation program today.

MICHAEL IGOE.

"The only chance for Chicago to get a fair deal," said Michael Igoe [Dem., Chicago], minority leader in the house, "is for the Cook county delegation to support the 1-1-1 distribution of the gasoline tax revenue."

With the motor fuel excise divided equally between the state, the counties, and the municipalities, as provided by the Galvin bill, Chicago would receive between $10,000,000 and $12,000,000 during the next biennium, more than sufficient for two years' work on an elevated highway. Mayor Cermak has said that if the Galvin bill passes he will build a superhighway for the west side with gasoline funds and with no increase in taxes.

Gives Chicago Nothing.

"Gov. Emmerson's program," said Thomas Courtney [Dem., Chicago], minority leader of the senate, "provides that Chicagoans will continue to pay millions of dollars for the state's roads and receive practically nothing in return."

Charles M. Hayes, president of the Chicago Motor club, who has been a stanch supporter of the governor's policies and who is a colonel on the governor's staff, advocated an amendment to the administration's road appropriation bill to provide for a $5,000,000 fund to start an elevated highway in Chicago. The bill, as it passed the house and is now pending in the senate, provides $7,000,000 for municipal construction out of a total biennium appropriation of $107,000,000.

"Out of the total of $107,000,000," said Representative Igoe, "Chicago motorists will pay between $40,000,000 and $50,000,000. That's the way the millions have been taken away from Chicago year after year and the state hasn't returned a penny to the city's streets.

Concession Amounts to Little.

"Now that the Galvin bill threatens to return some of the gasoline money to the municipalities, Gov. Emmerson has made a concession. But what does it amount to? The most sanguine interpretation of the administration's promises would give Chicago's streets only $8,500,000 during the next two years as contrasted with the $40,000,000 or $50,000,000 that Chicago motorists will be paying to the state in gasoline taxes and registration fees."

"In return for this pittance from the state," said Senator Courtney, "Chicago is losing control over its streets. The state is being given authority to route state highway traffic over pavement bought by abutting property owners through special assessments and bar residents from parking in front of their homes on this pavement that they have paid for.

"If the residents object to trucks, and buses, and fast through traffic being routed in front of their homes there will be no local authority for them to appeal to. They must come down to Springfield and make their plea before officials who certainly cannot appreciate Chicago's problems as well as Chicagoans."

Mr. Hayes' criticism of the state was tempered with friendliness for the governor.

Opposes 1-1-1 Distribution.

"I agree with Gov. Emmerson," said Mr. Hayes, "that the first duty of his administration is to complete the bond issue systems which were approved by the electorate at the polls. However, since the administration is recognizing its further obligation to connect these rural highways with city streets, I think the $7,000,000 allotted for municipal construction might well be raised to $12,000,000 so the state could construct the first section of an elevated highway for Chicago in the next two years.

"I am opposed to the 1-1-1 distribution of the gasoline revenue. The interests of the motorists are best served by letting the state retain the bulk of the tax revenue. The state highway department has an excellent record of past performance. If the state will now build through cities as well as it has built rural highways in the past, the loss of lives in traffic accidents will be reduced and the economic loss from congestion will be alleviated."

Cities Denied Aid.

"The governor admits," said Senator Igoe, "that the bond issue system as contemplated by the legislature and the electorate consists of continuous pavements through the state, unbroken by city limits. He admits that the weak sections of such a system lie in municipalities where through traffic has worn out pavements bought with special assessments. He cannot deny that the automobile owners in these cities are paying their share of the state's road costs. Yet he is denying them their share of the state's road improvements, just as other downstate administrations did before him."

2 WIVES CLAIM HUSBAND AFTER ONE KILLS HIM

(Pictures on back page.)

Arthur Loewe, 33 years old, an alleged police character, was killed last night in a quarrel with Lovelle Loewe, his supposed wife, who stabbed him with a butcher knife. The slaying occurred in their apartment at 835 Galt avenue.

Shortly after the stabbing Mrs. Edith Loewe of 2950 Lincoln avenue, mother of three children, appeared on the scene. She said she was Loewe's real wife and did not know of his dual life. The other woman asserted she was married to Loewe at Aurora in 1926.

According to the story Lovelle Loewe told Lieut. Jens P. Hansen of the Town Hall station, Loewe quarreled with her over money and chased her with a meat cleaver.

BUTKE FAMILY PROMISES TO REPAY COUNTY

Emil A. Butke, brother of Fred A. Butke, who committed suicide in Chicago on Monday night after investigation had revealed that he was short $85,000 in his accounts as auditor of Kane county, appeared yesterday before the Kane county board of supervisors.

"The Butke family has authorized me to say they will see to it that Kane county is repaid every penny it has coming to it," he said. "Whatever the audit shows was taken from the county the family will return."

Attorney John P. Hart, representing Mrs. Marjorie Butke, the widow for whom a trust fund of $83,000 was created by Butke just before he ended his life on Monday, said he would insist on proof that the fund was established with stolen money. He said the nature of the trust was such as to indicate it was not the idea of a man who expected to die immediately, but rather of a man who expected to live at least thirty years more. He said he believed Butke at the time intended to return to his home in Aurora, but on leaving the trust company's offices saw in the newspapers that he was accused of embezzling and had become panic stricken and shot himself. He said Butke made $17,000 in the last year in his private auditing business.

FIRE CAUSE $15,000 LOSS.

Damage estimated at $15,000 was caused yesterday by a fire in a dry kiln of the National Sewing Machine company factory at 1147 West Ohio street. A large quantity of hardwood lumber was destroyed.

CHAS·A·STEVENS·&·BROS

More of those fetching

LACE NIGHTROBES

with Matching Jacket and Combination!

Nightrobe, $8.75
Jacket, $5.50
Combination, $5.00

- Ecru Alencon patterned lace.
- Satin binding and belts.
- French flowers.

Lingerie—Second Floor

Store Open 9:30-6. Auto Parking Service Wabash Door. No Delivery Charge.

Special Selling of

Fur Trimmed Coats

A remarkable offering of 175 new fur trimmed coats. They're beautifully tailored, made in the season's favored fabrics and trimmed in fox, galyac or ermine. Two unusual groups at notable reductions.

49.50 formerly to 79.50

69.50 formerly to 110.00

Betty Wales

172 NORTH MICHIGAN AVE.
WILSON AVE. at SHERIDAN RD.

Our Michigan Avenue Shop—Between Randolph and Lake St.

Distinctive Merchandise From First Floor, Wabash

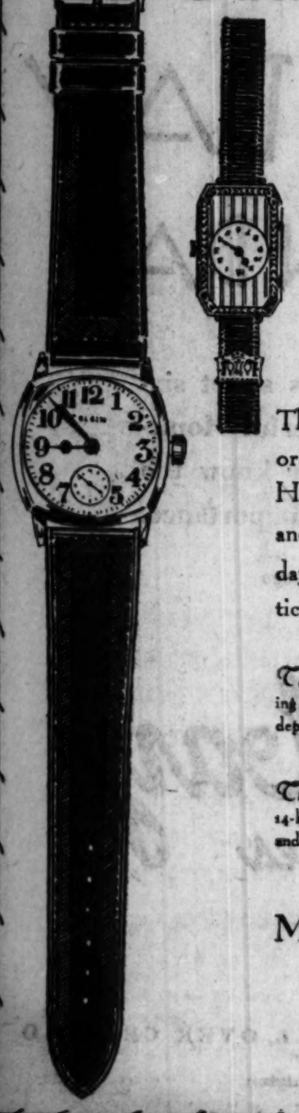

Wrist Watches for Graduation or Gifts . . .

$16.50 and $25

There's nothing that pleases a young chap or girl quite as much as a wrist watch. Here are two smart styles at $16.50 and $25. As graduation gifts or birthday remembrances they represent a practical present that will endure for years.

The Boy's Watch is an Elgin with the outstanding features of Elgin construction. A very sturdy and dependable timepiece at $16.50

The Girl's Watch has 15-jewel movement, and a 14-karat white gold-filled case. A particularly feminine and slender model at $25

MARSHALL FIELD & COMPANY

MARSHALL FIELD & COMPANY

To Wear HERE THERE EVERYWHERE

THE CLASSIC PUMP

$12.50

Pumps play such an important part in fashion that you simply can't leave them out of your wardrobe—especially when they are of mat kid with a fine lacing of gunmetal, or, brown with copper, and priced at $12.50

FIFTH FLOOR, MIDDLE, WABASH
Similar Styles in Both Suburban Stores

TUNE TANGLES — SONGS OF YESTERDAY IN CROSSWORDS

The title of a song is in each Crossword. Solve the Crossword and name the song.

$5,000.00 IN CASH

Will Be Paid for Best Answers

No. 17 CHICAGO TRIBUNE'S TUNE TANGLES (2nd Series)

The Title of the Song in this Tune Tangle is: _____ (Write the title of the song here)

HORIZONTAL

1. Kind of fish
5. Husk of a cereal
9. Cord
10. Exists
12. Man's title
13. Row
15. Box in a theater
16. That man
18. Cereal
20. Green vegetable
22. Possessed
23. Range or extent of action or view
25. Seed container
26. Exchange
28. Heavenly body
29. Level
30. Period
32. Female sheep
33. This person (3rd word in title)
34. Conjunction
35. Storage place
36. Arrest the development of
38. Untruths
40. Throw gently
43. Makes eyes
45. Arrest
48. Brown
49. Whole amount
50. Tending to wear away
53. Printing measures
54. Perform
55. Walked on
56. Flying animal
58. Exclamation (1st word in title)
59. Greek letter
61. Sing
63. Thrive
64. Looked at

VERTICAL

1. Point of compass (abbr.)
2. Swat
3. Aromatic plant
4. Profound
5. Minority group
6. Privilege
7. Hail! farewell!
8. Point of compass (abbr.)
9. Piece of land
11. Curtain
12. Green growth
14. Tear apart
15. Youth
17. Biblical garden
19. Amphibian
21. Negative
22. Own
24. Make a pledge (2nd word in title)
27. Inscribe again
31. Number under twelve
32. Long period of time
35. Gong
37. Bishop of Rome
38. Burden
39. Eskimo's hut
41. The simple boy's name
42. Window frame
44. Cloth
45. Incline the head
46. Like
47. Napkin
48. To crowd; press together
51. Wander
52. Depravity
55. Mound
57. Female deer
60. Mount (abbr.)
62. Alleged natural force

Follow These Simple Rules:

1. Each evening for 42 consecutive evenings (not including Saturdays) W-G-N will broadcast 3 verses of yesterday's "Tune Tangles." On each day following the broadcast the Chicago Tribune will print a "Tune Tangle" Crossword Puzzle. Each puzzle will contain the title of one of the songs broadcast the preceding evening. You are invited to listen to the broadcast, solve the Tune Tangle Crossword in the next day's Tribune and name the song.

2. The Chicago Tribune will pay $5,000.00 in Cash Prizes to the persons who send in the nearest correctly solved and neatest complete sets of answers in accordance with these rules. NOTE: This means that you do not necessarily have to solve each of the 42 Tune Tangles consecutively to win. The prizes will be paid to the persons whose entries rank highest.

3. The prizes are as follows:

1st Prize		$1,000.00
2nd Prize		500.00
3rd Prize		250.00
Next 2 Prizes,	$100.00 each	200.00
Next 5 Prizes,	50.00 each	250.00
Next 10 Prizes,	25.00 each	250.00
Next 100 Prizes,	10.00 each	1,000.00
Next 310 Prizes,	5.00 each	1,550.00
430 Prizes, Totaling		$5,000.00

4. This offer is open to everyone—men, women, boys and girls—except employes of the Chicago Tribune and their families. You pay nothing. Just prove your skill.

5. Tune Tangle Crosswords are to be submitted only in complete sets. Do NOT send in each puzzle separately. Hold all puzzles until you have the complete set of 42. Then send them to "Tune Tangles," Chicago Tribune, Post office Box 1718, Chicago, Illinois. All entries must be in by midnight, 10 days after Puzzle No. 42 has been printed.

6. Each entry must be sent by First Class Mail, postage prepaid. Entries with insufficient postage will be returned by the Postoffice Department. Contestants may submit as many sets of puzzles as they wish, but the same contestant will be entitled to win first one prize.

7. You need not buy the Chicago Tribune. You may copy the tunes and words and send them in. The Chicago Tribune may be consulted during office hours or at Public Libraries free of charge.

8. The judges will be appointed by the Chicago Tribune. Their decision will be final. In case of ties, a duplicate award will be paid to each tying contestant.

Tune in W-G-N Tomorrow at 8:00 P. M.

THE NEXT TUNE TANGLE WILL APPEAR IN TOMORROW'S TRIBUNE

Copyright, 1931, Chicago Tribune

SENATORS COME TO CONFER WITH CERMAK TODAY

Will Discuss Program of Tax Legislation.

BY ARTHUR EVANS.
[Chicago Tribune Press Service.]

Springfield, Ill., May 7.—[Special.]—A senate subcommittee on revenue left for Chicago tonight for a conference with Mayor Cermak at the city hall tomorrow afternoon on a program of revenue measures acceptable to the metropolitan area. It is headed by Senator Earl B. Searcy [Rep., Springfield] and its other members are Senators Henry M. Dunlap [Rep., Savoy], Simon E. Lantz [Rep., Congerville], Francis J. Loughran [Dem., Chicago], and R. V. Graham [Dem., Chicago].

EARL B. SEARCY.

The conferees expect to discuss the Schaechenberg bills for abolition of the Cook county board of assessors. More particularly, however, they plan to take up the question of uncovering new sources of revenue, some for permanent use and some for operation during the financial stringency due to the tax muddle in Cook county.

Tobacco Bill Before Senate.

The proposal for a tax on smokers that is expected to extract $20,000,000 a year from Lady Nicotine is likely to be among the measures discussed. It came before the senate today in the form of a bill introduced jointly by Senators Richard R. Meents [Rep., Ashkum], Martin R. Carlson [Rep., Moline], and Harry G. Wright [Rep., De Kalb].

The tobacco tax bill aims to impose a tax of 1 mill on every cigaret, or 2 cents on a packet of 20; and a 10 per cent tax on the retail price of cigars and manufactured tobacco, including chewing tobacco.

The bill says retailers shall be licensed, under the state treasurer. Dealers are to purchase from him six stamps to be affixed to the packages. Agents may be appointed to handle the stamps at a commission of 3 per cent. An appropriation of $400,000 is carried for administering the tax.

Other Tax Bills Offered.

Another revenue bill introduced gives the state tax commission power to assess and value all oil and gas pipe lines, railroad equipment of all freight car companies and express companies, sleeping car companies and all railroad rolling stock, except that of railroad companies, and all motor bus equipment in interstate business. The avowed purpose is uniformity, and in the case of the pipe lines the assessment is to be allocated to the counties on the basis of mileage.

A companion bill provides for a tax at average state rates on all motor bus equipment in interstate business and on rolling stock of freight car companies, express car companies, taxis, refrigerator car companies, and all railroad rolling stock except that of railroad companies. It is proposed that such a tax be paid into the state treasury.

Income Tax Bill Draws Fire.

The Lantz income tax, which was passed by the senate, drew a bulletin today from the civic federation.

"It would tend in many cases to disclose intangible holdings, and to expose them to the confiscatory operation of the antiquated and unjust personal property tax, thereby discouraging investments in Illinois and making still more difficult the problem of real estate owners and of business generally," says the bulletin.

"The proposed income tax is to take the place of the state property tax, which amounts to less than 7 per cent of the average tax bill in cities, and therefore will give to taxpayers no relief whatever from local taxes, which make up about 93 per cent of the total tax bill in most cities and at least 90 per cent in the rural communities. It would encourage, if not virtually compel, large and wholly unnecessary expenditures by the state."

MRS. BRENNAN TELLS CRUSADERS VETO IS HELPING WET CAUSE

The belief that Gov. Emmerson's veto of the repeal of the state prohibition law has aided the cause of national prohibition reform was expressed yesterday by Mrs. George E. Brennan, state legislative chairman of the Women's Organization for National Prohibition Reform.

MRS. BRENNAN.

"The governor's act has done more to crystallize sentiment among the people of the state who didn't know where they stood than anything else," Mrs. Brennan declared at a luncheon of the Crusaders, men's prohibition reform organization, in the Bismarck hotel. "That is going to help considerably in the fight next year."

Mrs. Brennan in reporting on the national convention of the women's organization held in April in Washington, D. C., told of a growth in membership from 100,000 a year ago to 300,000 last month.

Mrs. William H. Mitchell, co-chairman of the Illinois division of the women's organization, told of the growth in membership in Connecticut, Massachusetts, Illinois, and the District of Columbia, which have in two years exceeded the membership of the W. C. T. U. In three states, she reported, Michigan, Massachusetts, and New York, membership has more than doubled the older organization.

Rebels Holding Portuguese Colony in Africa Surrender

LISBON, May 7.—(AP)—The rebel junta at Boloma, Portuguese West Africa, has surrendered, it was reported here tonight.

HOUSE ADOPTS U. OF I. BUDGET OF $11,345,000

Represents $435,000 Cut from Original.

Springfield, Ill., May 7.—[Special.]—Without a dissenting vote, the house of representatives today passed the University of Illinois budget of $11,345,000 to maintain the institution for the next biennium.

As passed, the budget represents a cut of $435,000 from the original request of the trustees. The board wanted $11,780,000, the additional funds having been intended for an agricultural laboratory and incidentals.

The house appropriations committee believed, however, that the laboratory could wait for better times and lopped it off.

The budget for the current biennium was $12,030,000 and the trustees intended, originally, to request the same amount for 1931-1933. They sliced $250,000 from it when the legislature visited the university two months ago. The bill now goes to the senate.

The house passed the $5,000 appropriation bill creating a commission to represent the state at the 200th anniversary of the birth of George Washington in Virginia, next Feb. 22.

The commission would consist of fifteen members, who will coöperate with the United States commission in making plans for the celebration. The members would receive no compensation, but would be allowed traveling expenses.

House bills 64 and 65, which provide for the counting of proposition ballots after those of candidates have been counted, passed the house. The present law has the directly opposite effect and has been criticized because it delays the results in important races.

SLAYER SUSPECT IDENTIFIED AS BELLE GUNNESS

Los Angeles, Cal., May 7.—[Special.]—John Daly, 70, boilermaker, formerly of La Porte, Ind., who today looked at the body of Mrs. Esther Carlson in the Los Angeles county morgue, said: "I am positive she is Belle Gunness."

Mrs. Carlson died here yesterday. She was awaiting trial on charges of poisoning August Lindstrom, wealthy 81 year old retired lumberman, for whom she had been housekeeper for years. The Lindstrom poisoning case was reminiscent in many particulars of the Belle Gunness murders in La Porte in 1908.

Daly, who said he talked with Mrs. Gunness hundreds of times between 1902 and 1908, called at the morgue here on request of Sheriff MacDonald of La Porte. Daly's identification of the woman was corroborated by John A. Yorkey, formerly a liquor dealer at La Porte.

Yorkey identified a photograph taken from Mrs. Carlson's trunk as the likeness of three children of Mrs. Gunness who perished in the Gunness farmhouse fire in 1908 following the discovery of several bodies of poison victims buried on the farm.

Daly revealed that he probably is the only man alive who saw Mrs. Gunness escaping the morning her house was burned.

"With me was a friend—neither of us knowing the Gunness farmhouse had burned during the night—and we saw a heavily veiled woman dressed in black hurrying across the tracks toward the railroad station," Daly said. "I said to my friend, 'There goes Belle Gunness.' I had an impulse at that time to stop her, but I didn't. When we went into the town a few hours later we learned that the farmhouse had been burned, and that it was believed she had burned with it."

Capture Youths Driving Off in 2 Stolen Autos

Two youths, said to be members of the 42 gang, were arrested by Sergts. Conlon and Hanlon of the Hyde Park police as they were driving away with two stolen automobiles at 43d street and Drexel boulevard last night. They are Henry Fross, 20 years old, 1217 South Keeler avenue, and Ben Weiser, 17 years old, 1210 South Union avenue.

UNTANGLE HITCH OVER ILLINOIS' EXHIBIT AT FAIR

Springfield, Ill., May 7.—[Special.]—The clouds rolled by in the senate this morning when Senator Richard J. Barr [Rep., Joliet] withdrew his bill to create another Century of Progress commission of the senate with an appropriation of $350,000 for an Illinois building and exhibit.

Senator Roy C. Woods [Rep., Chicago] last night threatened to withdraw as chairman of the present senate World's Fair commission unless the measure was pulled back. He is author of a bill which passed the senate March 4, creating a commission and appropriating $500,000.

It is now before the house, so Mr. Barr extracted his bill from the hopper today on the understanding that his $350,000 figure would be substituted in the Woods measure in the house.

PASS MEASURE FOR REBUILDING OF SANITARIUM

Springfield, Ill., May 7.—[Special.]—Rebuilding of the La Rabida sanitarium for children in Jackson park is provided in a bill which passed the senate today and now goes to the governor for action. Another measure sent to the governor is for abatement of the motor boat exhaust nuisance.

The La Rabida bill would give a group of Chicago women permission to spend $300,000 in the erection of the hospital on a promontory overlooking Lake Michigan at 64th street. As the Mission of La Rabida, the sanitarium existed on the same spot since the 1893 World's fair until a few years ago, when it burned under mysterious circumstances.

Representative Richard J. Lyons [Rep., Mundelein] introduced the boat exhaust bill which prohibits any person operating a boat with an unmuffled exhaust save participants in races.

A bill for a division of labor statistics was sent to the governor.

The Costume Bootery of
O'CONNOR & GOLDBERG
at 23 Madison, East
ESTABLISHED IN 1903

SANDALS

PATENT PENDING ON DESIGNS FEATURED BY O'CONNOR & GOLDBERG

IT IS A . . .
SANDAL SEASON!

CHICAGO'S FASHIONABLE WOMEN HAVE ENTHUSIASTICALLY ACCEPTED O-G SANDALS . . FOR MORNING, STREET, AFTERNOON AND EVENING. AGAIN O-G IS FIRST WITH THE NEWEST.

A SPECIAL SANDAL EVENT
at $12.50 and $14.50
Design . . . quality . . . workmanship indicative of $18 to $25 footwear

31 GORGEOUS AND DELICATELY SHADED COMBINATIONS INCLUDING O-G SANDALS MADE BY PERUGIA OF PARIS

THE O-G COSTUME BOOTERY . . . at 23 Madison, East
THE O-G UPTOWN BOOTERY . . . at 4616 Sheridan Road

Graduation Rings

(Illustration actual size)

$10.00

These rings are 14k gold with settings of hand carved Coral, Jade, Amethyst Quartz, Russian Lapis, Carnelian.

A smart and worthy gift for the girl graduate

C. D. PEACOCK
JEWELERS SINCE 1837
STATE AND MONROE

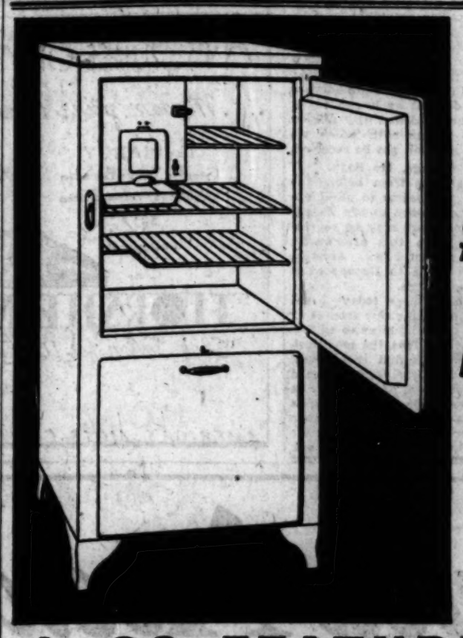

$9

32 FEATURES!
ONLY $5 DOWN

An Electric Refrigerator built specifically to give maximum efficiency at a sensible price!

32 important features! Check them at our store. Beautiful, practical design; compact, sturdy construction. Costs reduced by our direct marketing and quantity production. Quality uncompromised! Only Wurlitzer has achieved this amazing value!

Save $50 to $150 a Year

Let us prove it! Actually pays for itself. All conveniences and health protection of modern electric refrigeration at less than icebox cost.

You need sacrifice nothing else to own it. Ask about our especially low terms. Wait no longer for this household necessity!

Prompt Delivery — Open Evenings

WURLITZER
329 SOUTH WABASH

2 SPECIAL LOW FARES TO
ST. PAUL AND MINNEAPOLIS

May 8 to 15 inclusive. Tickets good in comfortable coaches or chair cars. Return limit, 15 days.

only $18.00 round trip

only $22.00 round trip

May 8 to 16 inclusive. Tickets good in sleeping or parlor cars upon payment of usual charges. Return limit, 15 days.

To ROCHESTER $18 (round trip)
(via Chicago & North Western)
May 8 to 16 inclusive. Tickets good in coaches, or in sleeping or parlor cars upon payment of usual charges. Return limit, 15 days.

BURLINGTON ROUTE (C. B. & Q.)
179 W. Jackson Blvd. Phone Wabash 4600 or Franklin 6700

MILWAUKEE ROAD (C. M. ST. P. & P.)
50 S. Clark St. Phone Central 7600 or Franklin 6700

NORTH WESTERN RY. (C. & N. W.)
148 S. Clark St. Phone Dearborn 2121 or Dearborn 2060

TICKETS GOOD ON ALL TRAINS

A MODERN VALUE AT A MODEST PRICE

—modern style, youthful, sprightly, vivacious, modern tailoring, skillful, precise, efficient—modern color, new, original, exclusive—modern value every way, the best value since 1921 in

HART SCHAFFNER & MARX GUARDSMEN TWO-TROUSER SUITS

$38.50

Single and double-breasted models, in fine long-wearing worsted fabrics, sizes and models for men and young men, solid colors and neat patterns

Guardsmen suits are available in the new shades—Arab tan, Platinum grey, Balmoral blue, and Sherwood green. Truly modern values at $38.50

Stores open until 9 P. M. Saturdays

BASKIN

State Street just north of Adams — Corner of Clark and Washington

336 N Michigan — 63rd St at Maryland, Open evenings — Cor of Lake and Marion, Oak Park

WANT CHAMBER TO DECLARE FOR WAR DEBT CUTS

European Delegates Raise Issue at Meeting.

BY ARTHUR SEARS HENNING

Washington, D. C., May 7.—[Special.]—The European drive for the cancellation or reduction of war debts with American taxpayers footing the bill came into the open today at the congress of International Chamber of Commerce.

SENATOR W. K. KING.

The Europeans maneuvered for a declaration by the 1,000 delegates representing 35 countries in favor of a revision of the German reparations and allied war debts settlements as a revision of the German reparation and allied war debts settlements as a means of alleviating the world wide business depression.

Reflecting the attitude of the Hoover administration, which refuses to listen to proposals of reduction or cancellation of the adjusted debts due from the allied nations, the American delegation, headed by Silas Strawn of Chicago, resisted the move of the Europeans. Some members of the American delegation predicted a compromise on a more or less innocuous resolution providing for a further study of the relation of war debts to world economic conditions.

May Not Come to Head.

In the opinion of some delegates the question of reopening the war debt settlements will not come to a head unless Germany should default on payment of her war reparations.

Great Britain and France, each of whom is now receiving from Germany more than she is paying the United States, might then profess inability to pay America. Under the terms of the war debt settlements, however, any debtor nation may at any time exercise the privilege of a three year moratorium.

While this maneuvering in the center ring was in progress the sideshow on the silver question attracted attention. Senator William H. King [Dem., Utah], representing silver producing states; Billy Loeb, Roosevelt's famous secretary, who is now vice president of the American Smelting and Refining company, and delegates from China and India united in a demand for an international conference to study the silver problem.

British Delegates Cool.

The delegates representing Great Britain, which is putting India on a gold basis, were cool to the project for stabilizing silver, but intimated they might agree to the resolution in modified form. Tsuyee Fei, president of the Bank of China, said the Chinese government stands ready to call the conference.

"The British," said Senator King, "are opposing us because they are for the gold standard and fear this move means bimetallism. That's why President Hoover also is cold to the proposition of stabilizing silver."

In the discussion of reparations and war debts over which Melvin Traylor, president of the First National bank of Chicago presided, Dr. Carl Bergman, former German finance minister, said that war reparations are impoverishing Germany and intimated that Germany cannot continue to pay.

Settlement Questioned.

"On first thought it might be surprising," he said, "that the wisdom of the recent reparation settlement is being seriously questioned after such a short interval. The explanation for this phenomenon, however, is to be found in the simple fact that since the time when the negotiations were concluded between the experts the whole world has undergone such a sudden and fundamental change of all underlying economic conditions that a settlement which may have been considered possible of realization at the time in view of the various safeguards, provided for in cases of emergency, must now be looked at much more critically in the face of recent economic developments. The problem of reparation is not yet definitely settled. It still awaits a complete and final economic solution."

Henry Bell, director of Lloyd's bank, London, waxed extremely critical of American policies on the tariff and war debts.

Sees U. S. Misconception.

"What is hurting the world mostly today is, I think, a misconception on the part of the great nation whose guests we are," he said. "They are magnificent hosts, but they are awfully poor customers. The fact is that the United States of America has not appreciated yet how great a nation it is. It has not appreciated that it has become a great creditor nation, and that there are duties attached to being a great creditor nation which must be faced and undertaken.

"Now in my own country before that calamitous war, we derived from the United States of America from our investments something over 175 million dollars and we made no obstacle to take it in cotton, in wheat, in all kinds of things without let or hindrance. The times have changed. When the war came we had to part with our American securities, and instead of being a creditor nation we became a debtor nation; and the position is now on the other side. It is a hundred and fifty million dollars now that we owe to America. And America makes it as difficult as it can to let us pay that hundred and fifty million dollars. The things with which we would like to sell will not be received.

Radical Change, He Says.

"What a change from before the war! How sad it seems to us—I am speaking quite plainly to my American friends and there may be several duels arising from this afterwards, but I must say what I feel. America sells twice as much to Europe as it will take in exchange.

"And we come here today—I am sure without offending our friends at all—to put it up to them as to whether really they will face the new position in which they find themselves, whether they don't feel that in regard to this kind of debts, and possibly in regard to the other kinds of debts which you have just heard a rather large, a rather kinder, a rather better attitude might be taken. We ask them to rise to the responsibility of their great position."

Discussing merchandising and distribution at the plenary session, D. F. Kelly, president of the Fair store, Chicago, opposed legislation recently urged upon congress requiring the retailer to sell nationally advertised and trade marked goods at the price fixed by the manufacturer. He said this opposition of the merchants is founded on the "principle of price freedom."

Installment buying, said Mr. Kelly, reached its peak in 1925 when the total installment sales that year amounted to 6 billion, 179 million dollars. Such liberal granting of credit he pointed out, had enabled the American people "to own and enjoy such things as automobiles, pianos, phonographs, radios, electric refrigerators, washing machines, etc."

Mr. Kelly dwelt on the value of advertising to the retail store, particularly in a period of business depression.

"Newspaper advertising," he said, "is without doubt the most effective medium for the retail store. The other media, in the order of their importance, are direct mail advertising, radio, street car and billboard advertising, window and interior store displays. The results of direct mail advertising vary with the character of clientele to which the store appeals, and to the degree of care with which copy is prepared and mailed.

"Department stores are generally large, consistent users of advertising. This is true not only in normal times, but is especially true during periods of business depressions. By advertising unusual values on a price appeal when there has been a hesitancy of consumer purchasing, merchants have been able to stimulate business with the result industry has likewise shared in the benefits.

"Almost every progressive store conducts at regular intervals special selling events. These special selling events afford us an excellent opportunity to observe the pulling power of our advertising media. There are instances on record where stores have spent $40,000 for one day's advertising and as a result have sold as high as $1,000,000 worth of merchandise in one day."

DR. GUY M. CUSHING IS ELECTED PRESIDENT OF CHICAGO ROTARY

Dr. Guy M. Cushing, surgeon, who has been practicing his profession in Chicago since 1899, was elected president of the Rotary club of Chicago last night at the club's annual election dinner in the Medinah Athletic club. Chosen by the club's nominating committee, Dr. Cushing had no opposition.

DR. G. M. CUSHING. [Stiffens Photo.]

Sheldon Clark, Harry F. Harrington, and John J. Mitchell were elected vice presidents. Four directors, the treasurer, and 19 delegates and alternates to the international Rotary convention in Vienna next Month also were elected without opposition.

The dinner program included a speech on "Crime and Its Causes and Cure" by William J. Burns of the Burns Detective agency. Acting Police Commissioner Alcock, Chief of Detectives Norton, Coroner Bundesen, and Thomas C. Callahan, chief of the government's secret service in Chicago, were guests of the club.

Mr. Burns, reviewing the crime problem, said blackmailing has become one of the most serious crimes in America. He said not one-tenth of the blackmailing that is going on ever is reported to the police or to the newspapers because the victims fear not only for their lives but for their reputations.

AN OUNCE OF PREVENTION

... Madam, wear Florsheim Shoes

The MARGY
Genuine White Buckskin with black or brown calf trim
$12
Other styles $10

FLORSHEIM
Shoe Salon for Women
70 EAST MADISON

AMERICA'S MOST COMFORTABLE STYLE SHOE

America Acclaims new RCA Victor SUPERETTE

The smallest **BIG** *radio ever built*

A full-sized 8-tube Super-Heterodyne by RCA Victor

$69.50 with RADIOTRONS

COMPLETE—*Ready to operate*

HEAR TODAY *the marvelous performance now made possible by new RCA Super-Control Tubes.*

It's just the radio America wanted! Sales prove it! You'll want it, too, the minute you see how beautiful... how compact it is... the minute you hear its marvelous, life-like, "human" tone!

Imagine it! A real big 8-tube radio condensed into a small cabinet that will fit *anywhere*... living room... dining room... bedroom... porch ... or office! And it costs so little you can afford it as an *extra* set.

The SUPERETTE has eight tubes ... *eight!* Including two of the marvelous new Radiotron Super-Control Tubes.

The new SUPERETTE is not merely screen-grid... it's *more*... it's a *Super-Heterodyne*... the last word in radio.

Back of the SUPERETTE are RCA's vast resources and the world's foremost radio engineers. Back of it are Victor's 30 years of experience in reproducing the voices of Caruso, Galli-Curci, McCormack and many other immortals of music.

Only a year ago, an RCA Super-Heterodyne would have cost you more than twice as much. Now it's yours for only $69.50 *complete* with Radiotron tubes—ready to operate.

See the SUPERETTE today. Examine its beautiful cabinet... hear its pure, clear, life-like tone. Any Radiola or Victor dealer will gladly demonstrate it for you! RCA Victor Company, Inc.—a Radio Corporation of America Subsidiary—Camden, N. J.

The Superette—the first radio to bear the two most famous trade-marks in the radio industry.

RCA "HIS MASTER'S VOICE"

Has your old set got these 10 *big features?*

1. RCA 8-tube Super-Heterodyne Circuit
2. Variable Tone Color Control
3. Distortionless Volume Control
4. Famous RCA Victor Tone
5. Amazing RCA Victor Sensitivity
6. "Trigger-Touch" Selectivity
7. New Radiotron Super-Control Tubes
8. Acoustically Correct Cabinet
9. Latest Electro-Dynamic Speaker
10. Push-Pull Amplification.

© 1931, RCA Victor Co., Inc.

IF BETTER GLASSES CAN BE HAD

then yours are insufficient.

- Better glasses give sharper vision... eliminate eye strain ... add to eye efficiency.
- With better glasses you gain eye health, eye comfort... and added mental poise and composure.
- Almer Coe glasses are "precision made" $7.00 and up, according to frame choice, and your eye requirements.

Almer Coe & Company
DISTINCTIVE OPTICIANS — "PRECISION MADE" GLASSES
108 N. WABASH AVE.
18 S. LA SALLE ST.
78 E. JACKSON BLVD.
1645 ORRINGTON AVE. —EVANSTON—

MARSHALL FIELD & COMPANY

YOU HAVEN'T A NOTION HOW MUCH YOU CAN SAVE ON THESE

NOTION SPECIALS

Until you add up your savings on each

An immense special selling beginning this morning

Kotex ... Regular size (Limit 4 boxes) .....a box..22c

Kleenex ... medium size (Limit 8 boxes) .....a box..28c

Sanitary Napkins ... 2 boxes Kotex, 2 boxes Kez, for.....88c

Garment Bags ... New Open-Door, made of heavy art ticking. Zipper side opening. Hold 8 garments.....each, $2.95

Milo Garment Paper Bag ... Holds 3 garments.....3 for 75c

Seal-tite Garment Bags ... made of heavy paper. Hold 9 garments. Moisture and moth proof .....each..65c

Sanitary Shadow Skirt . Rayon silk, with silk rubberized panel. .....each..$1

Silk Sanitary Apron .. with lace edge .....each..85c

Milo Hair Nets ... cap or fringe style, all but grey or white. .....a dozen..75c

Turknit Wash Cloths ... 6 to gift box. Assorted blue, maize and pink .....a box..30c

Milo Perfect Dry Cleaner ... (Non-explosive)
8 oz. can, 18c each...3 for..50c
20 oz. can, 35c each...3 for.. $1
½ gal. can .....each $1.25

Milo Furniture Creme—
7 oz. size .....each..35c
16 oz. size .....each..65c

Shoe Cabinets ... 4 drawers, cretonne covered in pretty designs, 8 colors .....each..95c

Americe Silk Dress Shields ... double covered, regular or crescent shape. Sizes 2, 3, or 4; flesh .....2 pair..58c

Lock-tite Storage Chest .. large size, for blankets, furs, etc.; blue, orchid, green, pink, each..95c

Milo Cheesecloth ... absorbent, for sanitary and household use, 5 yard bolts.....a bolt..28c

Milo Hospital Cotton ... absorbent and sanitary, 1 lb. rolls .....each..30c

Bath-tex Toilet Paper ... 1000 sheets, fine tissue, green, orchid, pink, blue; 10c a roll..dozen.. $1

Dress Hangers ... velvet covered, in many colors, set of 6 hangers tied with ribbons .....a set..95c

Snow Flake Dress Shields ... Colored silk, double covered, in regular or crescent shape, size No. 3, in many colors..a pair..25c

FIRST FLOOR, NORTH, STATE
BASEMENT, MIDDLE, STATE
Also Both Suburban Stores

WOMAN DEFIES NYE QUIZ; KEEPS CANNON SECRETS

Won't Tell How Bishop Spent Political Fund.

[Chicago Tribune Press Service.]

Washington, D. C., May 7.—[Special.]—Bishop James Cannon Jr. renewed his protests. Miss Ada L. Burroughs, former treasurer of the Cannon inspired anti-Smith campaign in Virginia in 1929, refused to testify. But into the record of the senatorial campaign expenditures committee today went the story of the $65,200 handed over to Bishop Cannon for campaign purposes and the tale of how $43,000 never was reported as required by law and of how the $17,000 that was reported was not reported until six weeks after the legal date.

GERALD P. NYE. [Telegram.]

It was a day of battle and baffle-ment, of skirmishing and circumvention. It testified to the serious intention of the committee to go into the whole Cannon case and the stubborn intention of the bishop not to have the matter dragged out into the light.

Nervous Miss Burroughs.

It cast the nervous Miss Burroughs, with her refrain of "I decline to answer," in the rôle, possibly, of another Harry Sinclair or Sheriff Cunningham, and left her facing a citation by the United States senate for contempt.

It disclosed the bishop in the rôle of a redoubtable financier, handing over $17,000 of the Jameson donations to the anti-Smith committee only to receive in return the committee's check for $17,364 in payment of past sums owing the bishop, but which were not listed in the anti-Smith committee's final report.

It brought from Senator Gerald P. Nye, radical Republican of North Dakota, and chairman of the investigating committee, the assertion that the record of the case shows plainly that some one violated the corrupt practises act. He did not say who in so many words, but he suggested only two candidates—Miss Burroughs, if the bishop told her of the $65,200 contribution of E. C. Jameson of New York and she failed to report it; Bishop Cannon, if he kept the Jameson payments secret until the legal time for filing the final report of contributions was past.

Committee Is Challenged.

In a faint but determined voice Miss Burroughs read a statement protesting against the senate committee's action and challenging its jurisdiction. She maintained that she knew what she was doing and would take the consequences.

Senators Dale of Vermont and Patterson of Missouri, Republicans, and Wagner of New York, Democrat, were on hand when Chairman Nye called the committee to order. Senator Dill, Democrat of Washington, later joined them.

Miss Burroughs, a middle aged woman, looking defiantly at the committee through horn rimmed glasses, refused at first to give her name. It was her typewritten statement that she wanted in the record. Senator Dale protested.

Miss Burroughs finally conceded. Her name went in, and she was permitted to read her protest, which was similar, both in language and in argument, to the bishop's own protest.

Recalls Reports She Made.

Senator Nye recalled the reports of contributions and expenditures which Miss Burroughs as treasurer of the anti-Smith committee in Virginia had made to the clerk of the house and the secretary of the senate in September and October, 1928. Then he mentioned the last one on Jan. 2, 1929. According to law that final report, due on the first of the year, must review and present a complete accounting.

Chairman Nye then set forth the following facts:

That, though the Jan. 2 report was the last one which legally could be made, on Feb. 15, 1929, a further report was filed revealing additional expenditures above and beyond those shown in the final report of Jan. 2; that additional receipts of $19,998 and additional expenditures of some $19,000 were shown on this report; that while the Jan. 2 report showed loans unpaid of only $7,004, the Feb. 15 report showed a payment of unpaid obligations to Bishop Cannon of $17,364.

No Notations Made.

Chairman Nye wished to know why no notations of amounts owing Bishop Cannon had appeared in the Jan. 2 report; what was the occasion of the February report; whether the witness had handled any money contributed by Jameson to the anti-Smith committee, and on what date a receipt was given to Bishop Cannon for funds given to him by Jameson.

Miss Burroughs refused to answer.

Senator Nye recited into the record that on Feb. 11 the Jameson donation of $17,000 was receipted for, Bishop Cannon having given a check on his personal account in that amount, and that on the same day the committee gave him back the check for $17,364 for the sums allegedly due him.

The senator listed the amounts given by Jameson, which finally totaled $65,200, and declared, "Not one penny of these amounts is included in the Jan. 2 report."

"Have you any knowledge of any diversion of the Jameson money for any one's personal benefit by Bishop Cannon?" Senator Nye went on.

"I decline to answer."

"Are you conversant with the possible consequences of your refusal to testify?" demanded Senator Nye.

She was, Miss Burroughs admitted.

"You know that there is a law providing for the prosecution of witnesses who refuse to testify?" Senator Dill put in. "We don't want you to have any illusions. You understand that a prosecution might follow?"

"I understand."

JUDGES REAPPOINT HARRY A. PARKIN AS BANKRUPTCY REFEREE

Harry A. Parkin, referee in bankruptcy, yesterday was reappointed for his fifth term of two years by Federal Judges Carpenter, Wilkerson, Woodward, and Barnes. Referee Parkin, who has held that office since 1922, said that a decrease in bankruptcy frauds had been shown in Chicago in the last year or so because of the drastic prosecution in the federal courts and the present policy of questioning all bankrupts under oath during the adjudication. Referee Garfield Charles recently was reappointed for his third term.

HARRY A. PARKIN.

BUTLER WORRIES DIPLOMATS WITH ANOTHER SPEECH

Washington, D. C., May 7.—(AP)—The state department disposed today of the second recent international diplomatic incident involving Maj. Gen. Smedley D. Butler and decided to ignore what appeared to offer potentialities of a third incident.

Secretary Stimson announced a formal explanation submitted by Minister Bellegarde of Haiti in response to a request by the state department regarding remarks he was quoted as making about the marine officer in a copyrighted interview with the Washington Herald had satisfactorily closed the incident.

The minister explained in his note that he had not endeavored to cast reflections on the marine officer.

A speech last night in Philadelphia in which Butler said he had seen the late President Huerta of Mexico "drunk" attracted widespread interest in both diplomatic and official circles.

Since the references to Huerta were mainly of a personal character directed against a dead man, state department officials decided they should be ignored.

HELD AS SLAYER OF SON.

A coroner's jury yesterday ordered that Alex Chuchla, 45 years old, 1901 East 91st street, be held to the grand jury on a charge of killing his 2 year old son, Walter. He shot the child and his wife three weeks ago after accusing his wife of infidelity. Mrs. Chuchla has recovered.

THE FINCHLEY Establishment

19 EAST JACKSON BOULEVARD

$39

FOUR PIECE SPORT SUIT

IS NOW THE PRICE FOR THE INCOMPARABLE WORTH AND DISTINCTION OF FINCHLEY'S $60 AND $75 SUITS TAILORED AT FASHION PARK

WITTBOLD'S FLOWERS

—to carry your Mother's Day GREETINGS

Blue Larkspur, Snapdragon, Stocks, long stem Sweet Peas, Yellow Daisies. A wonderful assortment of spring flowers to delight Mother.

$2 DELIVERED

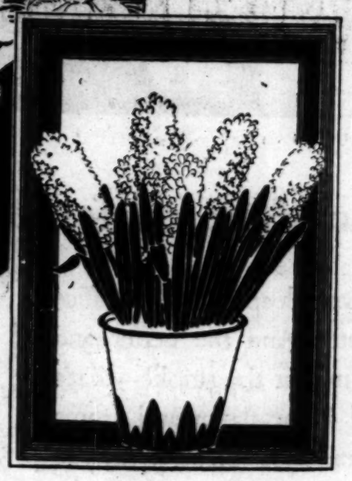

Six dewy-fresh Hyacinth blossoms in an attractive metal container — what could please Mother more? $2 DELIVERED

Hydrangea Plants with glorious large blossoms, in an assortment of colors. They surely make the loveliest of Mother's Day remembrances ..... $3 DELIVERED

SIMPLY PHONE RANDOLPH 2788

WITTBOLD'S Loop FLOWER SHOP

WABASH at WASHINGTON

EXCURSION SUNDAY

8:30 a. m. LIMITED from Adams and Wabash

a day's vacation in the Cream City

Stops at: Madison, Randolph, Clark & Lake, Merchandise Mart, Grand, Belmont, Wilson, & Howard. (all on the "L")

$3.00 (Round Trip) MILWAUKEE

$2.75 (Round Trip) RACINE

$2.50 (Round Trip) KENOSHA

Tickets Good Returning on Any Train Before Midnight Sunday

Information: RANDOLPH 8200

NORTH SHORE LINE

833 more of the Two Trouser Suits that are writing a new chapter in the history of clothing values

$40 Basket Weaves

$40 Worsted Fabrics

$40 Triple-Ply Twists

$40 English Whipcords

$25 with two trousers

The last time we advertised suits like these, we had about 600 in stock. They were sold-out by Saturday noon! The men who bought them easily recognized the thoroughbred fabrics as being select members of that expensive group that "wear like iron"—and hold a press for a long time.

These 833 new arrivals boast of the same qualities. There are 24 pattern-designs from which to choose—many in the very popular solid colors. English custom designing gives them the brisk, keen style and appearance of costly clothes.

We believe you've never seen suits like these for less than $40. We know that nobody in town is showing them anywhere near our price of $25, *with two trousers.* See them today or tomorrow!

The convenience of a **Bond Ten Payment Account** *costs nothing extra.*

Simply pay $10 when you buy, the balance in ten weekly payments. There are no interest or carrying charges of any kind.

BOND CLOTHES on Madison St. between Clark and Dearborn

"PARK IN THE LOOP." SHOP AT BONDS AFTER 6 P. M.

OPEN EVERY EVENING UNTIL 9 P. M.

BRIAND GUARDED BY GUNS AS MOB THREATENS HIM

Student Rioters Cry 'Death to Foreign Chief!'

BY EDMOND TAYLOR.
[Chicago Tribune Press Service.]

PARIS, May 7.—Fears that an assassin's gun may foil the campaign of Foreign Minister Briand for the presidency, has led police to put a heavy guard around the veteran cabinet officer, following an attempt by royalists this afternoon to storm the chamber of deputies.

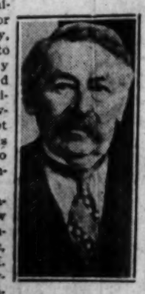

ARISTIDE BRIAND. [Acme Photo.]

The demonstration, which threw police and deputies into a panic, came just as M. Briand was leaving the government bench after listening to the beginning of interpellations on the proposed Austro-German customs union. A mob of several hundred royalist students had marched from the Boulevard St. Michel in the students' quarter, but their ranks were broken up by a small force of gendarmes who tried to stop them half way.

Cry "Death to Briand!"

A half dozen eluded the police and entered the chamber. They gave a signal at the moment Briand was leaving the bench. As the foreign minister stepped out of the rear entrance of the building, he saw a mob of at least 200 youths battling with the police in the courtyard. "Death to Briand! Death to Briand!" roared the students as they caught sight of the old man. Then they surged forward as if to mob him.

Briand stepped into a waiting car and was whisked out of danger while the police and chamber guards rounded up the students.

The gendarmes struggled to keep the fighting prisoners from demolishing the interior of the police station. Police telephoned the ministry of the interior for instructions as to what should be done with the rioters.

Briand Evades Bodyguards.

Foreign Minister Briand, who has received letters threatening his life, has been closely guarded for some time on orders of the minister of the interior, but he dislikes surveillance and usually evades his bodyguard. From now on the police are determined to disregard his wishes and, in addition, are placing a heavy guard around the Quai D'Orsay. They have assigned two Sureté Generale detectives to escort him wherever he goes.

The bitterness of the Nationalist minority against Briand is growing as his presidential chances increase. Francois Coty, the Corsican perfumer and publisher, has decided to attack the foreign chief in his papers. He has plastered the country with flaming posters accusing the wily cabinet veteran of incompetence, graft, and criminal neglect and demanding he be impeached. The royalist Action Francaise goes this one better by running "The Firing Squad for Briand" at the top of the front page daily.

Other Nationalist papers are hardly less bitter and the police fear some unbalanced zealot will take a shot at Briand between now and election day, Wednesday, May 13.

His Election Is Predicted.

An assassin's bullet is now conceded by politicians to be about the only thing that can stop Briand's triumphal march to the Elysee palace. It is learned that all the left wing politicians, except the communists, will present a petition on Saturday asking Briand to become a candidate, and he has already intimated to his friends that he is willing. Paul Doumer, president of the senate, tonight became the first official presidential candidate. Albert Le Brun, Leon Berard, and War Minister Andre Maginot are mentioned as possible rivals.

It is expected that after his speech in the chamber tomorrow Briand will be an overwhelming favorite to succeed President Doumergue, something unheard of in French elections.

HARRY MERRICK INDICTED ON TAX CHARGES IN WEST

Los Angeles, Cal., May 7.—[Special.]—Harry H. Merrick, formerly prominent in industrial and financial affairs in Chicago and now head of real estate and insurance corporations in Los Angeles, was indicted by the federal grand jury today. Merrick is accused of failing to make proper returns to the goverament on his 1918 income. Merrick, who formerly was president of the Chicago Association of Commerce, denied the charge and said he would surrender to the United States marshal and post $5,000 bail tomorrow.

FLAGS, CHEERS GREET TROOPS AT MINE TOWN

Guardsmen Take Charge in Kentucky Field.

Evarts, Ky., May 7.—(AP)—Waving American flags and cheering loudly, several hundred residents of the strife-torn Evarts coal mining community greeted 325 National Guardsmen as they detrained here this afternoon, bearing orders to "protect those who behave themselves and take charge of those who do not."

The guardsmen, dispatched by Gov. Flem D. Sampson after a series of outbreaks during the last few months had brought death to five men and large property damages, came from Harlan, where they mobilized this morning.

While the troops were alighting from their special train Col. Dan M. Carrell, in command, addressed an assembly of residents and union miners in the little schoolhouse which had been closed because of the disorders.

Will Report to Governor.

He also told newspaper men he had spent a part of the morning conferring in Harlan with union officials, mine operators, and county officers in an effort to find a permanent solution to the economic situation and labor disagreements that have resulted in hundreds of unemployed miners in the county. He said he would report direct to Gov. Sampson on the results of his conferences.

Addressing the meeting in the school house, Col. Carrell said: "

"We are here solely for the protection of the community, with an impartial and unbiased attitude, to preserve peace and safety." He was introduced by Dr. S. E. Crouch, a local physician, and then W. M. Hightower, president of the local United Mine Workers, asked all who would coöperate with the soldiers to hold up their hands. Hands went up throughout the hall to the accompaniment of a rousing cheer. Union leaders are to meet again tomorrow to discuss the situation.

Mine Guards Stay On.

The mines lie two and three miles away from Evarts and no immediate plans were made for the soldiers to replace the mine guards. The latter remained on duty.

ROBBERS BREAK INTO TOMB IN HUNT FOR LOOT

Robbers broke into a private mausoleum in Mount Olivet cemetery at Joliet yesterday. The tomb was built several years ago for Lawrence J. Crowley, one time wealthy Joliet bootlegger, who had ordered it for his parents. It contained six vaults.

What, if anything, the robbers took could not be learned yesterday. Crowley could not be found. The police surmised that the robbers had supposed that Crowley kept his securities and valuables in the three unoccupied vaults, each of which was opened by the thieves. The other three, containing the bodies of Crowley's parents and his father-in-law, had not been disturbed.

A BITTER PILL ON THE PALATE STILLS HUNGER

Scientist Offers Help to Reducers.

New York, May 7.—(AP)—Hunger pangs can be staved off without swallowing a morsel of food; merely by taking a bitter taste in the mouth. A sweet taste is the most effective aid to digestion.

These and other scientific effects of mere flavor on digestion were reported to the home making center here today by Dr. Donald A. Laird, director of the psychological laboratory of Colgate university.

Sweet, sour, salt and bitter, the four elementary tastes, were produced in the mouths of young men at Colgate without any of the taste substance entering the stomach. They affected stomach contractions, flow of saliva, gastric digestion, and even breathing.

"Not all," said Dr. Laird, "affected these digestive processes to the same extent and in the same direction. Sweet and salt in general produced the most favorable results.

"All elementary tastes stop the hunger contractions of the empty stomach as soon as they are placed in the mouth. This inhibition lasts as long as tastes remain, but bitter and sour can inhibit these normal contractions for as long as a quarter of an hour.

"Sweet and sour increase saliva flow; salt and bitter given no noticeable variation from normal."

Sweets during the meal or fairly soon afterward boost the gastric secretion greatly; salt raises it less, and bitter seems to be without effect."

Sweet deepens breathing apparently, while "attention is given primarily to enjoying the taste." Sour causes shallower, restrained breathing, "as though the subject were drawing himself into a ball, an effect persisting a full minute after the taste solution is withdrawn from the mouth."

Salt gives marked distortion in breathing, "approaching gasping for air." Bitter taste is followed in about half a minute after removal of the substance by a breath that resembles a sigh.

Balked by Safe, Robbers Take $3,000 in Clothing

Unable to open the safe in Bart's clothing store at 633 West North avenue last night, two robbers bound Adam Schneider, 2103 Byron street, the manager, and carried away 120 suits and eleven topcoats valued at $3,000.

Advertise in The Tribune

"I've whipped the streams where salmon rise

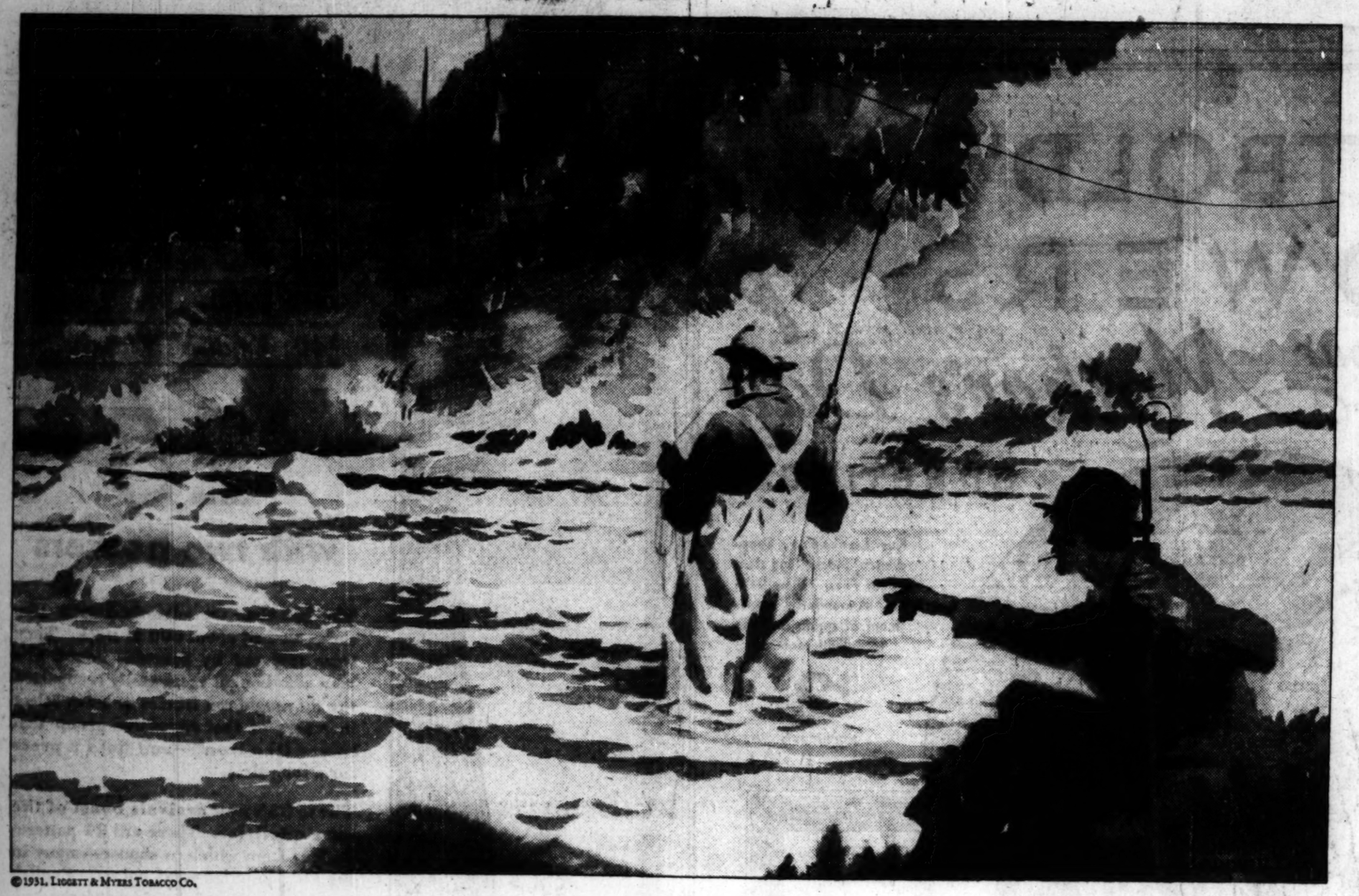

©1931, Liggett & Myers Tobacco Co.

Yet you'll find me sitting in on the office conference"

Knee-deep in a swirling salmon stream—or even deeper in some office problem—you relish the taste of a good cigarette. And the better and milder the tobaccos, the better the taste and the milder the smoke—that's bound to follow. What you taste in Chesterfield is the flavor and aroma of the tobaccos themselves. Chesterfield's blend and cross-blend gives you a fragrance and delicacy you'll find in no other cigarette.

FOR NINETEEN years, our Research Department has kept intimate touch with every new development of Science that could be applied to the manufacture of cigarettes. During this period there has been no development of tested value or importance to the smoker which we have not incorporated into the making of Chesterfield cigarettes.

Liggett & Myers Tobacco Co.

They're MILD—and yet they SATISFY!

17 Trains Daily *by the* Shortest Way *to* New York

MORNING—afternoon—evening! Whatever time is most convenient for you, you will find a swift Pennsylvania train leaving for New York. There are now seventeen trains leaving at convenient intervals throughout the day.

And each of these trains travels the direct route to New York, a way that is more than 50 miles shorter than that of any other railroad with trains of comparable schedule.

Leaders of the Pennsylvania fleet are the four famous 20-hour flyers—The New Yorker, the Manhattan Limited, the Broadway Limited, The Golden Arrow. Four additional trains make the trip in 21 hours or less. *Three others make it in less than 23, 24, and 25 hours respectively.*

To Washington and Baltimore, the Pennsylvania fleet of thirteen swift trains each day is led by The Liberty Limited. You'll find the delicious new "Liberty Dinner" at $1.25 one of the most enjoyable meals you have ever had on board any train.

Let us help you arrange the details of your next trip East.

No faster way except by air

The New Yorker
Leaves Chicago . . . 4.00 P.M.
Arrives Philadelphia . . . 5.10 A.M.
Arrives New York . . . 8.00 A.M.

Manhattan Limited
(New Philadelphia Sleeper)
Leaves Chicago . . . 11.00 P.M.
Arrives Philadelphia (Downtown) 6.30 A.M.
Arrives Washington . . . 7.55 A.M.
Arrives New York . . . 8.40 A.M.

Broadway Limited
Leaves Chicago . . . 12.00 Noon
Arrives Philadelphia . . . 6.54 P.M.
Arrives New York . . . 8.00 P.M.

The Golden Arrow
Leaves Chicago . . . 9.00 A.M.
Arrives Philadelphia . . . 9.11 P.M.
Arrives Washington . . . 10.05 P.M.
Arrives New York † . . . 11.00 P.M.
(*Standard Time*)

With new summer time-tables, the Broadway Express is now available on an earlier schedule, leaving Chicago at 9.35 A.M., arriving New York at 2.25 P.M.

For fares, information, etc., phone Franklin 6700. For reservations phone Central 7200. R. C. Caldwell, Division Passenger Agent, Room 1927, Foreman-State National Bank Building, Chicago, Ill.

PENNSYLVANIA RAILROAD

The Shortest Line to the East

HALSTED STREET IS A PROTOTYPE OF AVERAGE MAN

Reaches Neither Heights Nor Depths.

BY PHILIP KINSLEY.

To comprehend the real Chicago and its basic communities which lie apart from the lake and the loop, one should travel the full length of Halsted street, which is known as the longest street in the world.

After many hours, perhaps days, of tramping or riding along this famous street, observing a cross section of the city's life, it begins to take on almost a personal identity.

Like the average man it reaches neither the heights nor depths of things, although it has a point or two when it soars and flashes, another where it sinks into discouraged, weary vice and sin. On the whole it is a street of labor. It clings to the middle way, avoiding the pitfalls of uptown Babylon, looking on the loop from afar. It is a street that represents American grandeur to many a poor immigrant who lives in its welter of races. It furnishes the life blood of big industry. It gets a poor return, but in the end it reaches dignity and peace and fields of heavenly green.

Stores and Dwellings.

Halsted street is born in an old, thickly settled, respectable neighborhood at the edge of Uptown Chicago. Here it is a long, drab street of low outlines, something like Commercial road in London. It skirts the smart districts but goes on its modest two story way of little stores and dwellings for many blocks. There are the old German homes of Northtown and Lincoln, neat homes with flower pots and lace curtains and windows close to the sidewalk. It is as distinct from Broadway as a flapper is from a German housewife.

At the five corners of Lincoln, Fullerton, and Halsted there are signs of ambition, and the street is dignified by the red brick remoteness and green lawn coolness of the Presbyterian Theological seminary and the Virginia library. But in another block the plain little homes and stores begin again, centering in the old neighborhood of Clybourn avenue and the Prudential Savings bank landmark.

After this comes the near west side industrial district, with factories, bridges, viaducts, gas tanks, lumber yards cluttering the landscape to the river. The few houses that remain are old and sagging. The towers of the loop shine through the fog.

Becomes Italian Community.

Over the river, at the intersection of Milwaukee and Grand avenues, the street changes again. The street becomes Italian in character, colorful and untidy. Statues of Christ and the Virgin mother appear in store windows. Imported food shops and tenements.

A touch of the country is found at Randolph street, where the street passes the market. Wagons and stores display trees, shrubs, and flowers.

The Madison street corner has seen only one important change in thirty years. That was the passing of the gaudy old saloons that used to decorate the street here. The district still retains its old flavor. Two story, false front wooden stores hide speakeasies and gambling clubs. Shady hotels. Greek coffee shops, a burlesque show with pictures of nude women flaunted on the street, show that the street has refused to reform except outwardly. Hoboes and casual laborers from all over the county know this part of the street as their winter resort. They loiter in front of the employment offices and sit in the windows of the stag hotels.

Hull House Is Landmark.

Halsted street takes up its long southern journey here, cutting through the Greek colony at Blue Island and Harrison street. Two efforts at widening and brightening the street near here have failed. Tottering structures of the vintage of 1880 still dominate the street.

The first southern landmark is Hull house, the old rambling brick structure that stands as an oasis in the slums, a green garden in a desert, a mother to the poor of many generations. A glimpse into its inner patio shows a patch of green lawn, the first in miles. It has open doors for all, clubs and reading rooms, guidance and help.

Italian and Mexican shops are mixed in with the Greek stores in this neighborhood, and at 12th street, the first important south side center, the old Jewish ghetto begins. Here is a bright spot on the street, a bank of size, the West Side Trust and Savings bank, the big 12th Street Department store, crowded with people hunting bargains, restaurants boasting awnings that stretch from door to curb, making a specialty of banquets for weddings, streets gay with shops for the bride, a district of keen competition and salesmanship.

The Jewish Courier has an office along here, and nearby is the Maxwell street market, one of the most picturesque streets in the world, comparable with the famous Petticoat lane of London. Here the stores are on the sidewalks and the merchants reach out to grab their customers and thrust wares upon them. Fish and furs, suits and hardware, are all mixed up in the barrows. The store of L. Klein dominates the street here.

On Into Yards District.

Over railroad viaducts, past warehouses, the street goes on toward another center at Canalport, where the big store of Klein Brothers looms up. There are many Czecho-Slovakian names along here and a Lithuanian mission. At 22d street another factory district is entered, the territory of the Omaha Packing company and the river, which is a pool of industry.

At 26th street the first tree and patch of grass is seen at the edge of an old quarry and dump, where nature is trying to cover the carelessness and neglect of man. There is a municipal playground near here and rows of two story workingmen's homes. At 31st street there is a little loop, with a carnival in progress. At 33d street there is a bank and a department store. The side streets, which nearer town are unsightly and wretchedly paved, begin to radiate out into rows of neatness. Thirty-sixth street is another bright corner, with a theater.

And now Halsted street becomes parts of the great "Yards" district. It skirts the entire length of the stockyards for ten blocks. The towers and long, high runways, the Stockyards National bank, Swift & Co., the Drovers' Journal, the ornamental gateway, deserted old whisky row, which formerly flamed with red liquor and fighting.

It is not until 50th street is reached that the street returns to normalcy. The stores are of more substantial character, the side streets giving glimpses of better homes and good looking apartment buildings. At 55th street a grateful stop is made at Garfield boulevard, the only street of beauty that is found in all the long journey from the north. Here is a green parkway, wide and lined with elms.

The Prosperity Section.

From here on until 63d street the old thoroughfare takes on a more imposing and prosperous appearance. The buildings are of three or four stories, substantially built, and with a better class of stores. It is at this point that Halsted street soars to the greatest dream of wealth and gayety. It is as if all the drably earned wealth for miles had flowered here.

It is a "little loop" of department stores, hotels, theaters, gay little shops, and crowded streets. The elevated station is located here and the space is so valuable along the front for a block that the stores are narrow, with deep arcade windows. Sears' May festival is on. The new Wieboldt store in cream stone is around the corner. There is a burlesque show on Halsted street and three other theaters around the corner. The steel skeleton of a new tower shows on 63d street. Kresge has a gay corner. The Chicago City Bank and Trust company has a new style structure in bulk stone. There are many specialty shops, showing a high powered trading center, and the Professional Arts building is another evidence of this.

From here south to 79th street, where there is another trading center, with Schubert's department store and banks, the old street remains consistently good, but a few blocks south of 79th it decides to go in for a rural old age. Here the first cottages, with yards and flowering trees, are seen, and soon after, at 85th street, the street cars definitely desert Halsted street and turn west to go to the southern limits by another route. Halsted street is vastly improved by this desertion. It becomes a wide and pleasant boulevard, with a parkway in the middle. At 87th street it passes a wider area of green, almost like a meadow, and so it runs on into the open country and becomes the Harvey road. It has lived a long, hard, and useful life and deserves peace.

Crowned Indiana's 4-H Club Health Champions

Lafayette, Ind., May 7. — (AP) — Ernestine Watson, 17, of Vigo county, and William Sanders, 18, of Franklin, Johnson county, today were crowned Indiana's 1931 health champions at the 4-H club roundup at Purdue university.

MANDEL BROTHERS
a store of youth • a store of fashion • a store of moderate price*
*Copyrighted.

Brimmed or Brimless—You'll Love These

Stitched Crepe Hats

$5

Wear them in dark colors (brown, skipper or black) to contrast with light dresses, or in white or pastels to complement dark ones! Choose brimmed or brimless . . . whichever suits you best! They're in all headsizes.

Day In—Day Out Our $5 Hat Value Is Outstanding

Mandel's—Fifth Floor—State.

It's Details Like These That Make Our

Untrimmed COATS

So Remarkable at This Price!

$29.50

1. **Adjustable Sleeves**
2. **Silk Pique Touches**
3. **Vionnet Seaming**

Cut along sophisticated lines that make us look prettier because of their softness . . . and slimmer because of their intricate seaming. And, of course, these coats are crepey woolen . . . for crepey woolen's smart, and has its proper place in a store of fashion. In blue, black, and brown. Misses' sizes.

The White Silk Pique Collar on the coat at left (that may be removed for cleaning) is very, very flattering. Sizes 14 to 20.

Adjustable Sleeves make the coat at right unusually smart. Buttoned, they are short; unfastened, they are long! Sizes 14-20.

Mandel's—Misses' Coats—Fourth Floor—State.

Only 4 More Days!

May Sale Toiletries!

Jergen's Bath Tablets—large pastel bars in Geranium, Rose, Carnation, Violet, ½ price! 12 Bars 90c

Houbigant Dusting Powder—Quelques Fleurs, Ideal, Bois Dormant. Box, specially priced at **$1.35**

St. Denis Bath Salts—Jasmin, Rose, Violet, Chypre. Large bottle just **75c**

Grecian Soap in pastel colors. In Lavender, Rose, Jasmin, Narcisse, Cold Cream. Special! 8 bars for **$1**

Woodbury Shampoo in Castile, Tar or Cocoanut oil. ½ price! Bottle, **25c**

Houbigant Compact, double style, with both rouge and powder, **$1.55**

Gabilla Face Powder — made in France. In this event, 3 boxes, **95c**

Rubbersan Soap Dishes. 3 for **50c**

Houbigant Toilet Water — Jasmin, Rose, Violet, Chypre or Lilac, **$1.35**

Bourjois—"Mon" perfume. **$2.95**

Coty's Toilet Water. Bottle, **$1.85**

10-pc. Boudoir Set! Pastel pieces in green, blue, maize, orchid, **$7.95**

3-pc. Boudoir Set! In pastels. **$3.95**

Musical Powder Box, a sensational value! Never before priced **$2.95**

Kleenex Cleansing Tissues. In pastels to match bathrooms. 3 boxes, **90c**

Gibbs Bath Tablets. Violet or Rose scents. 6 large cakes, special, **$1.25**

Mandel's—First Floor—State.

For Almost ½ Price, Have Name and Address Printed on

Fine Personal STATIONERY

85c

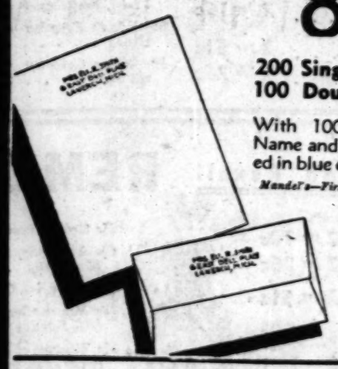

200 Single Sheets or 100 Double Sheets!

With 100 envelopes. Name and address printed in blue on bond paper.

Mandel's—First Floor—Wabash.

For a limited time at this low price!

DO YOU KNOW

that you can cure your husband of the high priced suit habit by showing him the $40 Worsted-Tex suit in ?

Mandel Brothers Clothing—Second Floor—Wabash.

MANDEL BROTHERS
a store of youth • a store of fashion • a store of moderate price*
*Copyrighted.

Whether You're Active or Cheering from the Sidelines You'll Be Correct in These

New Sports Shoes

$8.50

We've a new idea in golf oxfords—one that ZIPS on and off! And a number of styles that insure the chic of any spectator sports costume!

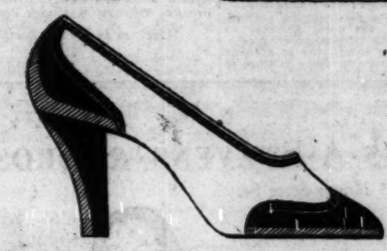

Zippy New Golf Oxford! Sketched at top, in white pigskin with black or brown calf trim. With crepe rubber sole.

White Buckskin! Spectator sports pump (center) with brown or black tip, leather heels. Oxfords or straps, too!

Suva Cloth! One-strap low cut sandal in beige with kid detail or white with black patent leather! Sketched just left.

Mandel's—Fifth Floor—State.

A Sheer Paris-Styled Eyelet Batiste Blouse

$5.75

One of a Large Group of New Summer Cottons!

One of the very newest! Everybody likes it because it looks equally well with a wool or a silk suit. It's cool . . . and it can preserve an unmussed appearance through many trials! White or eggshell. In sizes 14-40.

Mandel's Blouses—Third Floor—Wabash.

Save ⅓ in Mandel's May Sale of

"Nature's Rival" Garments

Specially Designed and Made for Mandel's May Sale!

Of Crepe de Chine $7.50

A cool, lightweight garment of crepe de chine, with pantie ruffle, is attractively priced at $7.50.

Of Silk Batiste $10

Popular side-hook girdle, sketched extreme right, is of silk batiste with knit elastic inserts. Just $10.

Bandos—Copies of Popular Imports. Special, $1.50

Mandel's Corsets—Third Floor—Wabash.

SINGERS TO GIVE CHICAGO JUBILEE ARTISTIC NOTE

2,000 Voices to Be Heard in Choruses in Loop.

(Continued from first page.)

will be drawn up in a great semi-circle.

Some of the participating choirs are among the oldest in Chicago and one of them—the Umbrian Glee club—is, next to the famous Amphion of Washington, D. C., the oldest colored musical organization in the United States.

All the societies contributing to this colossal lullaby of the loop will keep moving until all have been heard at each of the fifteen stations.

Banks, railway companies, mercantile houses, church organizations, groups of foreign born citizens, clubs of advertising men and community organizations will be represented by their choral societies.

Backed by Business Houses.

The number and size of the singing societies, which bear the names of great concerns and were long ago organized under the auspices of those firms, will astonish you because they will give you vivid proof that art and commerce are not such strangers as those American critics, who rail at the tired business man, would have you believe.

You will hear the Marshall Field chorus of 150 members, Edgar Wilson director.

You will hear the First National Bank Choral club of 85 members, G. F. Richards director, and it announces as its leading numbers for Friday night, "The World Is Waiting for the Sunrise"—and how!—"The Bells of St. Mary's," and Nevins' "When the Flag Goes By."

A Prize Winning Chorus.

You will hear the Illinois Central's male chorus, which was the prize winning male chorus in last August's Chicagoland Music festival.

Their principal numbers will be "Rolling Down to Rio," "The Sleigh" and Mannder's "To Arms," the rendition of which won the Illinois Central the festival prize.

And Armour & Co. will send the Armour Jubilee singers, a colored organization, which will be heard in "You Can Tell the World About This," "Go Down, Moses," and "I Got Shoes," under the direction of Cornelius Pierce.

The Byzantine choir, which includes the best musical talent of Chicago's Greek community, will offer a unique program of strange and haunting melodies under the direction of Nicholas Matsoukas.

Legion Group to Sing.

Advertising Men's Legion post, No. 38, popular on the radio, will now come in person before the town under the direction of William Pohlman, and Frank Bennett will lead the Allerton Glee club of the Allerton house.

"Roses of Picardy" will be one of the numbers in the program of the Illinois Club of Catholic Women under the direction of Arthur Becker, dean of music at Loyola university, and another organization of women in "The Night of the Choral Cavalcade" will be the Cook County Council Glee club of the American Legion auxiliary.

The colored choral societies have come forward superbly, as they always do when they receive an invitation, to sing their hearts out and their heads off.

To Foster Good Will.

And their efforts on these public occasions are important because they do more by their talent and their good will to create kindly feeling between Caucasians and Negroes than does any other kind of propaganda that has that end in view. It was so at the Chicagoland Music festival and it will be so—and on a larger scale—next Friday night.

Among the Negro choral societies already scheduled for appearance are the Mundy choristers, numbering one hundred; the National Jubilee chorus, George Garner director; the Metropolitan church chorus, J. Wesley Jones, director; the Pilgrim choir, Edward Boatner director; the Federal Glee club, composed of postal employés; the Tinsley Harmonic society, Myrtle Tyree director; the T. P. Bryant Choral club; the Dett Male Glee club, E. Simpson director, and the Olivet church choir, William Henry Smith director.

WOMEN RUSH TO GET PLACES AT JUBILEE LUNCHEON ON MAY 18

From Association of Commerce headquarters it was reported yesterday that the rush for table reservations for the woman's day luncheon of the Chicago Jubilee, which will take place at the Hotel Sherman on May 18, already has brought checks for more than 600 places, and that rivalry is growing among the organizations for the largest representation. Tickets reserved only on receipt of the money.

The Illinois Women's Athletic club has turned in the money for ten tables for its members. The Women's Catholic Order of Foresters is next, with six tables. Each table seats ten women. The Chicago and Cook County Federation of Women's Organizations, whose president, Mrs. Henry W. Hardy, is general chairman of the program, has reserved four tables. Several other groups have ordered two tables each and have indicated that more will be required.

Letters of acceptance were received yesterday from Judge Mary Bartelme, Dr. Maude Slye, and Miss Pauline Palmer, to whom invitations were sent. They will represent, respectively, Chicago women in the law, research, and painting.

Varied Programs Scheduled.

All those groups will give varied programs, but they will be especially generous with the lovely spirituals which they sing incomparably because they infuse them with the depth and tenderness of feeling which create authentic poetry.

WOMAN SEIZES PURSE SNATCHER.

William Davis, 15 years old, 2014 Washington boulevard, was seized yesterday by Miss Sally Strand, 5210 Kenmore avenue, and turned over to police, after he allegedly had snatched her purse from a table in a beauty shop in the Mallers building.

ANNOUNCE ORDER OF MARCH FOR JUBILEE PARADE

Monday Procession to Be in Three Sections.

Final plans for the grand parade to be held next Monday night as the inaugural event of the Chicago Jubilee were announced yesterday by Frederick J. Ashley, chairman of the coördinating committee of the Chicago Association of Commerce in charge of the celebration.

ROBERT NAU.

The parade will be divided into three general sections. It will start at Michigan avenue and Superior street, proceed southward past the reviewing stand in Michigan avenue between 7th and 8th streets, and continue to 26th street, a distance of approximately three and one-half miles. The arrangements as provided by Robert H. Nau, chairman of the parade, follow:

First section: Motorcycle police escort; 500 piece band of the Chicago Federation of Musicians, led by President James C. Petrillo; the Chicago Black Horse troop; Maj. Gen. Frank Parker, grand marshal, and his staff; United States army units; Illinois National Guard units; Great Lakes Naval Training Station band; Illinois Naval Militia unit, and detachments of the Reserve Officers' Training corps.

Marchers in Second Section.

Second section—Special marching units with bands, fife and drum corps, police unit, fire department unit, and fire insurance patrol.

Third section—American Legion, Veterans of Foreign Wars, and other veterans' groups; bands, and fife and drum corps; also decorated floats, of which there will be more than 100.

The parade will be the feature of Monday night, and will be followed by other major nightly events. On Tuesday night will be held the American-French International Golden Gloves tournament. The visiting contestants are now in Chicago, eager to participate in the Jubilee.

On Wednesday night State street will be turned into a huge amusement lane, colorfully illuminated. Leon Mandel II., chairman of the carnival committee of the State Street council which is sponsoring this feature, announced yesterday that the Commonwealth Edison company's engineers have designed a special scheme of lighting to add to the glamour of the festival. State street will be tinted with golds, reds, blues and other colors, Mr. Mandel said.

Merchants Group to Join.

The carnival will extend in effect beyond the south boundary of Van Buren street. The South State Street Improvement association, comprising 147 stores from Van Buren street to Polk street, will also join in the celebration, Leo Heller, secretary, announced.

In the program for the State Street carnival, final allocation of the various orchestras and other groups participating was made yesterday. Six dance orchestras were placed. Their positions were drawn in Mr. Mandel's office by Miss Anna May Wong, screen and stage star. Radio station assignments were likewise drawn. Jan Garmber and his orchestra were assigned to Jackson street as were the stars from W-G-N. THE TRIBUNE radio station. Ben Bernie and his orchestra drew Randolph street. Other bands and their locations are: Wayne King, Washington street; Art Kassel, Madison street; Herbie Kay, Monroe street, and Dan Russo, Adams street.

JUBILEE NOTES

News of the Chicago Jubilee is being spread through the central states, and even to the coasts, by representatives of the city's large concerns. One pioneer wholesale house is concentrating on territory within a 200 mile radius of Chicago, its salesmen bringing the Jubilee to the attention of their clients.

A Jubilee carnival will be held on the near north side next Friday, May 15, by the North Central association, of which W. C. Calvert is executive secretary. The celebration will be held in Ohio street between Michigan avenue and St. Clair street, beginning at 7:30 p. m. The West 22d Street and Kedzie Avenue Business Men's associations will also join in the Jubilee in the form of street and store decorating, according to Joseph J. Salat, president of the Lawndale State bank.

W. J. Leahy, assistant passenger traffic manager of the Rock Island lines, returned to his office yesterday from a trip through Illinois, Iowa and Missouri. He reported much interest in these states in the Chicago Jubilee, and said many visitors will attend. Th Rock Island has established a fare an'l one third round trip excursion for the festival.

Committees which will judge floats and decorated buildings for prizes have been named. Judges for the loop building award are John L. Spellman, Hal Lytle, and George M. Tobey. Judges for the outlying building plaque are William A. Dudley, Frank J. Bilek, Paul J. Johnson, L. D. Jones, and Frank Tomczyk. The float judges are Bois Anisfeld, John Norton, and R. J. Thain.

Police Commissioner Alcock last night warned against fake solicitors using the Jubilee to enrich themselves. There are no authorized solicitors for funds.

Bandit Starts Life Term for $3 Robbery with Gun

Oklahoma City, Okla., May 7.—(AP)—Charles Stanley, alias Bruce Scott, 23, wanted in Indiana in connection with several crimes, began serving a sentence of life imprisonment in the state penitentiary at McAlester today for a $3 robbery with firearms. The prisoner was convicted of robbing the family of T. L. Pair of Edmond, Okla., in March. Stanley, or Scott, as he was known in Indiana, was wanted at Indianapolis for mortally wounding Henry Millikan, a fireman. Scott also has been sought as the man who robbed a bank at Jonesville, near Columbus, Ind.

WAKE UP YOUR LIVER BILE—WITHOUT CALOMEL

And You'll Jump Out of Bed in the Morning Rarin' to Go

If you feel your end coming and the world looks punk, don't swallow a lot of salts, mineral water, oil, laxative candy or chewing gum and expect them to make you suddenly sweet and buoyant and full of sunshine.

For they can't do it. They only move the bowels and a mere movement doesn't get at the cause. The reason for your down-and-out feeling is your liver. You should pour out two pounds of liquid bile into your bowels daily.

If this bile is not flowing freely, your food doesn't digest. It just decays in the bowels. Gas bloats up your stomach. You have a thick, bad taste and your breath is foul, skin often breaks out in blemishes. Your head aches and you feel down and out. Your whole system is poisoned.

It takes those good, old CARTER'S LITTLE LIVER PILLS to get those two pounds of bile flowing freely and make you feel "up and up." They are wonderful, harmless, gentle regulators. Insist on Carter's Little Liver Pills. Look for the name Carter's Little Liver Pills on the red label. Resent a substitute.

CHAS·A·STEVENS·&·BROS

17-25 North State St.

THE COAT without fur that looks like a dress!

Ordinary Coats do not have the finesse of the new dress-like style, but Stevens Coats do!

This one is a Vionnet copy of Forstmann's fine Senta. Featured in Black. Sizes 12-20.

$49.50

Others $25 to $65

Third Floor.

A Plain Jacket Over a SEAL DOT PRINT

Highlights of the mode! Of course, because smart women have always expected true chic in our Stephanie Section at a moderate price.

This Jacket Costume will be fashion right from nine till six. Black, brown, Skipper blue with white. Sizes 12-20.

$29.50

Stephanie Dresses—Fourth Floor

ROUND TRIP

FARES SLASHED to St. Paul-Minneapolis

ROUND TRIP $18 in Coaches $22 in Pullmans ·Berth extra

15 day return limit
Children ½ Fare

These pre-war fares good on two regular See Line trains daily—leaving Chicago at 7:30 p. m. and 1 a. m.; Forest Park 7:55 p. m. and 1:30 a. m. (Standard Time). *Choice of day or night service returning.*

Get tickets and reservations at City Ticket Office, 71 E. Jackson. Phone Wabash 1804—or Grand Central Station, Harrison and Wells. Phone Harrison 2303—or 7806 W. Madison St., Forest Park. Phone 290.

B. E. SMEED, A. G. P. A.

SAVE via SOO

The Former Buck & Rayner and MacLean Drug Stores—Now

Liggett's & Owl

AMERICA'S GREATEST DRUG STORES

ORIGINAL Rexall

ONE CENT SALE

1¢

THURSDAY·FRIDAY·SATURDAY

MAY 7, 8 AND 9 . 3 DAYS ONLY

CREAMS . POWDERS . ROUGES

and other TOILET NEEDS

50c Riker's ILASOL FRAGRANT LOTION Large **2 for 51c**

75c Rexall Theatrical COLD CREAM Pound Tin **2 for 76c**

25c NARCISSE DES ALPES TALCUM **2 for 26c**

75c Duska Cleansing Cream	2 for 76c
1.00 Duska Bath Salts	2 for 1.01
75c Duska Bleach Cream	2 for 76c
75c Duska Foundation Cream	2 for 76c
75c Duska Skin Food	2 for 76c
1.00 Duska Face Powder (*Rachelle light, Naturelle, Evening, Rachelle dark*)	2 for 1.01
1.50 Duska Perfume ½ *ounce*	2 for 1.51
3.00 Duska Perfume 1½ *ounce*	2 for 3.01
1.00 Duska Single Compact (*Naturelle, Rachelle light Rachelle dark, Evening*)	2 for 1.01
1.50 Duska Double Compact (*Medium Naturelle, Tan-jerin-Rachelle dark, Evening-Evening, Radiance-Rachelle light*)	2 for 1.51

FOR THE TEETH

50c Mi 31 Dental Paste	2 for 51c
35c Klenzo Tooth Brushes	2 for 36c
15c Dental Floss, Bobbin, *10 yards*	2 for 16c
50c Klenzo Dental Cream, *large*	2 for 51c
25c Rexall Tooth Paste	2 for 26c

2.50 Duska Toilet Water	2 for 2.51
1.25 Duska Astringent	2 for 1.26
1.00 Duska Bath Powder	2 for 1.01
50c Klenzo Liquid (*Mouth Wash*)	2 for 51c
50c Jonteel Cold or Vanishing Cream	2 for 51c
50c Narcisse Face Powder *White, Flesh, Brunette*	2 for 51c

FOR THE HAIR

50c Duska Brilliantine, *single body*	2 for 51c
25c Klenzo Tar Shampoo Soap	2 for 26c
50c Harmony Quinine Hair Tonic	2 for 51c
50c Riker's Brilliantine, *Violet, White Rose*	2 for 51c
50c Riker's Egyptian Henna	2 for 51c
50c Klenzo Cocoanut Oil Shampoo	2 for 51c

50c Jonteel Face Powder, *Brunette, Flesh, White*	2 for 51c
25c Georgia Rose Talcum	2 for 26c
49c Klenzo Hand Brush	2 for 50c
75c Harmony Lilac Vegetal, *5 ounces*	2 for 76c
50c Harmony Rolling Massage Cream	2 for 51c
35c Harmony Cream of Almonds	2 for 36c
25c Georgia Rose Cold Cream, *tube or jar*	2 for 26c
25c Georgia Rose Vanishing Cream, *tube or jar*	2 for 26c
1.50 Lavender Toilet Water	2 for 1.51
25c Lanolin, *tube*	2 for 26c
50c Bouquet Rameo Talcum	2 for 51c

SOAPS

15c Elkay's Hand Soap	2 for 16c
25c Germicidal Soap	2 for 26c
25c Duska Soap	2 for 26c
25c Medicated Skin Soap	2 for 26c
15c Rexall Toilet Soap	2 for 16c
10c Egyptian Palm Soap	2 for 11c
25c Georgia Rose Soap	2 for 26c

CANDIES

35c Nestle's Milk Chocolate *Half pound bar*	2 for 36c
1.00 Liggett's Assorted Chocolates, *1 pound*	2 for 1.01
5c Liggett's Candy Wafers	2 for 06c

STATIONERY

50c Lord Baltimore Papeterie, *white, 24 sheets, 24 envelopes*	2 for 51c
50c Lord Baltimore Linen, *tints, 24 sheets, 24 envelopes*	2 for 51c
45c Cascade Pound Paper *about 90 sheets*	2 for 46c
40c Cascade Envelopes (*50's*)	2 for 41c
10c Medford Writing Tablet, *ruled or plain*	2 for 11c

SHAVING NEEDS

25c Rexall Shaving Cream	2 for 26c
50c Mi 31 Shaving Cream	2 for 51c
75c Harmony Bay Rum, *pint*	2 for 76c
50c Rexall Shaving Lotion	2 for 51c

1.50 MAXIMUM FOUNTAIN SYRINGE Red—2 quart **2 for 1.51**

1.50 Maximum Hot Water Bottle, *Red, 2 quart* 2 for 1.51

Puretest and Rexall REMEDIES

69c Puretest Aspirin Tablets, *100's*	2 for 70c
25c Puretest Epsom Salt, *1b.*	2 for 26c
50c Puretest Milk of Magnesia, *pint*	2 for 51c
59c Puretest Rubbing Alcohol, *pint*	2 for 60c
1.00 Rexall Peptona System Tonic	2 for 1.01
1.00 Rexall Agarex, *Plain or Compound, Pint*	2 for 1.01
25c Catarrh Jelly, ⅔ *ounces*	2 for 26c
50c Rexall Orderlies, (*Laxative*) *60's*	2 for 51c
25c Carbolic Salve *(tube) 2oz*	2 for 26c
25c Charcoal Tablets, *60's*	2 for 26c
25c Foot Powder, *4 ounces*	2 for 26c
1.00 Syrup Hypophosphites Comp., *(Cloudy) pint*	2 for 1.01
25c Throat Gargle, *4 ounces*	2 for 26c
15c Toothache Drops *1 dram*	2 for 16c
25c Corn Solvent, ½ *ounce*	2 for 26c
25c Little Liver Pills, *100's*	2 for 26c
25c Larkspur Lotion, *2 oz.*	2 for 26c

25c Cedar Chest Comp. *8 oz.*	2 for 26c
69c Antiseptic, *(Mouth Wash) pint*	2 for 70c
89c Cod Liver Oil Emul. *pt.*	2 for 90c
25c Mercurochrome (*2% Solution*) ½ *ounce*	2 for 26c
25c Tincture of Iodine (*with applicator*)	2 for 26c
25c Laxative Cold Tab., *24's*	2 for 26c
25c Cherry Bark Cough Syrup	2 for 26c
25c Spring Tablets, *60's*	2 for 26c
50c Eyelo, *(Eye Lotion) 8 oz.*	2 for 51c
40c Gypsy Cream, *8 ounces*	2 for 41c
25c Elkay's Klens-All, *4 oz.*	2 for 26c
25c 1 Minute Headache Powder Tablets, *24's*	2 for 26c
75c Milnol, *(Magnesia and Mineral Oil) pint*	2 for 76c
25c Compound Cathartic Pills, *36's*	2 for 26c
50c Laxative Salt, *7 ounces*	2 for 51c
50c Hygienic Powder, *6 oz.*	2 for 51c
50c Mentholated White Pine & Tar, *7 ounces*	2 for 51c

50c No. 6 Disinfectant, *pint*	2 for 51c
30c Glycerine Suppositories, *(Adults) 12's*	2 for 31c
25c Glycerine Suppositories, *(Infants), 12's*	2 for 26c
25c Aspirin Tablets, *24's*	2 for 26c
25c Soda Mint Tablets, *140's*	2 for 26c

50c Fluid Ext. Cascara Aromatic, *4 ounces*	2 for 51c
25c Castor Oil, *3 ounces*	2 for 26c
25c Twin-Tabs (*Laxative*) *36's*	2 for 26c
35c Hinkle's Cascara Comp. No. 3, *(Pink) 100's*	2 for 36c
25c Zinc Stearate, *1 ounce*	2 for 26c
25c Mi 31 Antiseptic Solution, *4 ounces*	2 for 26c
45c Cascara Sagrada (*5 Gr. 100's*)	2 for 46c

WITH EVERY ARTICLE ADVERTISED FOR THIS SALE THAT YOU PURCHASE AT THE REGULAR PRICE, YOU RECEIVE ANOTHER JUST LIKE IT FOR ONLY ONE CENT.

No limit is placed upon the quantity you may buy.

The Former Buck & Rayner and MacLean Drug Stores

Liggett's & Owl

AMERICA'S GREATEST DRUG STORES

Nearly 700 Money-Saving Stores From "Coast-to-Coast"

HOUSE OF LORDS REJECTS LABOR'S LAND USE BILL

"Peers Versus the People" Crisis Nearer.

BY JOHN STEELE.
[Chicago Tribune Press Service.]

LONDON, May 7.—The house of lords tonight continued its defiance of the house of commons and brought the battle on the issue of the "peers versus the people" nearer a climax by rejecting completely part one of the Labor government's land utilization bill. The vote was 52 to 31. The bill seeks to establish an agricultural land corporation and authorizes experiments in farming on a large scale.

All that is left of the bill is the scheme to permit the government to acquire additional small land holdings, and even this section was badly mutilated by the house of lords in the committee stage. The bill had already passed all readings in the house of commons.

Tory Leader Attacks Bill.

The third reading of the bill in the house of lords will be held within a few days and then returned to commons for reconsideration.

Today's attack on the measure was led by Lord Hailsham, Conservative leader of the house of lords, who disclaimed any desire to challenge the desired will of the people.

"But to say that the house of lords would accept any measure squeezed through the house of commons by disreputable bargaining and gerrymandering is another matter," he said.

Lord Parmoor, Labor spokesman, asserted that the government's answer to Lord Hailsham's demand that the house of commons should waive its privileges on questions of finance was a final "no."

Means Death of Scheme.

He characterized the demand as a challenge to the rights and privileges of the house of commons, although Lord Hailsham indignantly disclaimed such an interpretation of his request.

Tonight's action, it is anticipated, will mean the death of the entire bill, for it can only become a law by the parliament act, under which it could be passed over the lords' veto in two years. But the defiance of the house of lords makes it a practical certainty that "peers versus the people" will be made the leading issue at the general elections.

ARRANGE TO PUT FOKKER PLANES AGAIN IN SERVICE

Washington, D. C., May 7.—(AP)—A program was agreed upon today by Anthony H. G. Fokker, commerce department officials, and air transport operators, to put a series of Fokker F-10 and F-10-A planes, temporarily restricted from passenger carrying, into full service.

Certain reconditioning and maintenance items, which concern the wings, are involved in the program, together with a modification of the Aileron design.

Reveal Britain Losing Rich Trade Market in Far East

BY JOHN STEELE.
[Chicago Tribune Press Service.]

LONDON, May 7.—Great Britain is rapidly losing her valuable trade markets in the far east, particularly China. High prices, obsolete publicity, and antiquated sales methods are the main reasons, according to the British economic mission, which was sent to the far east to investigate trade conditions and whose report was issued tonight.

The mission issues a grave warning, emphasizing the need for lower production costs and a drastic reorganization of British trade and industry. The report concludes:

"Should the decline in our export trade continue much longer at its present alarming rate the results must soon become evident in bankruptcy and disaster at home. If that occurs the consequences must be the abandonment of our great trading stations overseas."

Suggest Exhibition Ship.

The report is signed by leading employers of the woolen and engineering trades and the cooperative and trade union representatives, which composed the mission, under the chairmanship of Sir Ernest Thompson. The proposals insist that production and other costs must be reduced until British goods reach a level to compete with those from the United States, Germany, and Japan.

The mission suggested that Great Britain should send an exhibition ship to the far east to act as a mobile shop window for British products.

Sir Ernest Thompson also hints that Great Britain should follow the lead of America, which has devoted a part of its Boxer indemnity fund to educate young Chinese in American technical colleges, as well as supplying text books for the colleges of China.

CHIANG RUSHES TROOPS

BY JOHN POWELL.
[Chicago Tribune Press Service.]

SHANGHAI, May 7.—While the Nationalist government is utilizing all possible political means to placate the Cantonese who are heading the southern revolt, President Chiang Kai-shek took no chances today and ordered the second division, consisting of 50,000 troops, to Hunan province. In addition, Gen. Ho Ying-chin, now in Nanking, has been ordered to return to rebel infested Kiangsi province, where the government already ha smore than 100,000 troops.

President Chiang has also commandeered 20 Chinese ships at Shanghai and ordered them to Nanking for transport purposes, but it is not known whether he intends to send troops directly to Canton or to Yangtze river ports.

Fear Alliance with Reds.

The government exhibits little outward anxiety over the southern revolt situation, but an undercurrent of apprehension exists over the possibility that the Canton movement might turn into an alliance with communist forces, similar to the situation in 1926 and 1927, when a communist government was set up at Hankow.

Gen. Chiang's heavy concentration of troops in the provinces south of the Yangtze is for the purpose of heading off such a movement. Canton, it is learned, is rushing active war preparations. Recruiting squads are forcing thousands of laborers into the rebel army. Gen. Chen Chi-tang is using forceful methods to obtain war funds and has commandeered railway revenues and reimposed likin taxes. As a result of this the Canton Chamber of Commerce has moved its headquarters to the foreign concession district.

Wang Ching-wei, Leftist leader, who has been taking refuge at Hongkong, has been invited to go to Canton and join the rebel government there. He has been promised a free hand to spread propaganda against the Nanking government.

POLICE IN LOOP HALT SALE OF APPLES BY VETS

Policemen of the Central station yesterday went through the loop district to halt the sales of apples by war veterans, acting on the instructions of Capt. John Horan. The special permits by which the veterans established their stands on the streets expired on April 30 and have not been renewed.

"We are giving them time to clean up their stocks," said Capt. Horan, "but by the time of the Jubilee they will all be gone. Most of them have obtained bonus loans and are not in desperate need now."

CALMLY ADMITS KILLING WIFE, 3 CHILDREN BY FIRE

Greeley, Colo., May. 7.—[Special.]—James V. Foster, forty-eight, confessed today the murder by fire of his wife and three daughters.

Foster admitted in a confession he dictated and then signed that he drenched his sleeping family with gasoline Tuesday morning and then set them afire.

Calmly and without evidence of emotional stress or remorse Foster, who has denied until today his guilt, despite deathbed accusations of his wife and oldest daughter, Mildred, eleven, told how he had plotted the crime for more than a month.

"Devil Working in Him."

It was the devil working in me," Foster said. After he had signed his confession he was returned to his cell. Then his nerve failed him and for the first time he alternately cried and prayed.

"A month ago this came into my mind," Foster said. "I first thought I would smother the children and give my wife muriatic acid and make it look like she killed them and then committed suicide.

"I took gasoline and threw it on the children and my wife. Then I made a trail of it out to the kichen. I struck a match and dropped it in front of my wife and the whole room burst into flames."

Wife's Pleas in Vain.

"My wife woke up and Mildred ran over, her pajamas burning. My wife said: 'My God, Mildred, he's going to kill us all.'

"When I got up I asked God to take the devil out of my mind. But the devil had hold of me. It was the devil's work.

"I ran out of the house and climbed in my automobile and drove to Ault."

Four charges of murder were filed against Foster in District court here today. Authorities said Foster had insurance on each member of the family.

BRITISH CABINET MAN PAINTS RICH AMERICA GOING THROUGH HELL

LEEDS, England, May 7.—(AP)—"America is going through hell," J. H. Thomas, secretary for dominions, said in a discussion of world problems here today, "and is finding out that it is uncomfortable to have all the gold in her coffers. It is time that the countries of the world gathered to help one another."

German Deficit for Year 1930-'31 Is $297,000,000

[Chicago Tribune Press Service.]

BERLIN, May 7.—The German deficit at the end of the financial year 1930-'31 was $297,000,000. The ministry of finance revealed this in a budget statement published today. The statement also showed that the floating debt had swollen at the end of the year to $400,000,000.

NORWAY CABINET FORCED TO QUIT OVER TRADE ROW

OSLO, Norway, May 7.—(AP)—The Norwegian government resigned today after parliament approved by a vote of 57 to 55 a resolution deploring the granting of the so-called Lilleborg concession. The concession, a complicated commercial transaction, was granted a year ago by the government. It aroused strong feeling.

Under its terms the De No Fa company, which owns the northern factories of Fredrikstad and half of the capital of which is held by the British Unilever Bracket company, was permitted to acquire half the capital of the Lilleborg company, a soap manufacturing concern.

Premier Mowinckel said the resignation of the government was not voluntary, but was forced.

SENTENCED FOR HOLDUP.

Chippewa Falls, Wis., May 7.—[Special.]—Allen Smith, 25, Eau Claire, today was sentenced to from one to four years in Green Bay reformatory by Judge James Wickham in Circuit court here for the attempted holdup of the River inn near here July 12.

BLENDS WELL WITH MIXED DRINKS

Made in France since 1802. A delightful flavouring syrup for manifold uses.

Adds just the right touch to cocktails and punches. Try it for your next party.

You will regret accepting any substitute for Nuyens—the favorite of two continents.

"NUYENS" GRENADINE

At the best grocers

Sole U. S. Agents, B. B. Dorf & Co., Inc., N. Y.

17 W. Madison 133 W. Madison 136 N. State 139 S. State 110 S. Dearb.

Schulte

Examination without charge Until 9 P. M.

Smart White Gold Filled Frames with finest toric lenses for near or for far vision specially fitted to your individual needs.

$8.50 MANY STYLES

YOUR SAVINGS ACCOUNT IS INVITED

by

one of Chicago's oldest, most conservative banks

THE NORTHERN TRUST COMPANY

Northwest Corner LaSalle and Monroe Streets
In the heart of the financial district

Chicago

Open Saturdays until 8 P. M.

Deposits made on or before the 10th of the month draw interest from the 1st

OPEN

Our New Upstairs Store at Washington & Dearborn

Now—we pay only about ¼ as much rent for about the same space and a better and more convenient location. The familiar Foreman & Clark stairway that saves you at least $10 will not be ready for a few weeks. But we have opened a temporary entrance at 102 North Dearborn Street. Here we are ready to serve you with a brand new stock fresh from our own factories. Every new Fifth Avenue style—all the new colors, tones and shades. The finest new trimmings and linings. All materials 10 times tested—We originated this safeguard years ago.

CLOSED

Our State & Jackson Store Is Closed Forever . . .

We will not pay 90 thousand dollars a year rent. We can't—and still give the values the public is entitled to. So rather than break our 21 year policy of cutting out every unnecessary expense, we have closed and locked our State and Jackson store.

THANKS

Chicago for your stalwart backing—you have given us a fine business and we shall always give you the best values in the world. Come and see us at our new location. There may be a little confusion until we are settled, but we are ready to serve you with our Famous Service-After-Purchase. Bring in your Foreman & Clark suit and have it sponged, pressed and minor repaired without charge. We also originated this service, 21 years ago.

We're Back to Pre-War Prices

GUARANTEED $25 GARMENTS $15 | GUARANTEED $30 GARMENTS $20 | GUARANTEED $35 GARMENTS $25 | GUARANTEED $45 GARMENTS $35

TRADE UPSTAIRS & SAVE $10

Foreman & Clark

N. W. Cor. Washington and Dearborn
Temporary Entrance at 102 N. Dearborn
Open Saturday Evenings Until 9 P. M.

Uptown: N. E. Cor. Wilson Ave. and Kenmore
1 Block East of Wilson Ave "L" Station
Open Tues., Thurs. and Sat. Until 9 P. M.

Chicago Daily Tribune
THE WORLD'S GREATEST NEWSPAPER

FOUNDED JUNE 10, 1847

ENTERED AS SECOND CLASS MATTER JUNE 3, 1903, AT THE POSTOFFICE AT CHICAGO, ILL., UNDER ACT OF MARCH 3, 1879.

All unsolicited articles, manuscripts, letters and pictures sent to The Tribune are sent at the owner's risk, and The Tribune company expressly repudiates any liability or responsibility for their safe custody or return.

FRIDAY, MAY 8, 1931.

THE TRIBUNE OFFICES.
CHICAGO—TRIBUNE SQUARE.
MILWAUKEE—TRUST COMPANY BUILDING.
NEW YORK—220 EAST 42D STREET.
WASHINGTON—815 ALBEE BUILDING.
BOSTON—718 CHAMBER OF COMMERCE BUILDING.
ATLANTA—1825 (HODES-HAVERTY BUILDING.
LONDON—135 FLEET STREET.
PARIS—1 RUE SCRIBE.
BERLIN—69 UNTER DEN LINDEN.
RIGA—ELIZABETES IELA 15/3.
GALLERIA COLONNA (SCALA A).
—5 POSENBURSENSTRASSE.
—PLAC KRASINSKA 6.
—HOTEL CECIL.
—GRAND HOTEL DES WAGON-LITS.
SHANGHAI—38 AVENUE EDWARD VII.
TOKIO—IMPERIAL HOTEL.
MEXICO CITY—HOTEL REGIS.
PANAMA CITY—HOTEL CENTRAL.
SPECIAL REPRESENTATION.
SAN FRANCISCO—82. KOHL BUILDING.

THE TRIBUNE'S PLATFORM FOR CHICAGOLAND

1. *Make Chicago the First City in the World.*
2. *Start the Subway.*
3. *Electrify the Railroads.*
4. *Abolish the Smoke Pall.*
5. *Separate Grades of Boulevards and of Through Streets.*
6. *End the Reign of Gangdom.*

"Give me liberty to know, to utter and to argue freely according to my conscience, above all other liberties."
—Milton.

INNOCENT SCHOOL TRUSTEES.

One member of the board of education, discussing Mayor Cermak's request for resignations, said that it had been public policy for years for the mayor to keep his hands off school affairs. Another said that he never before heard a mayor so openly and brazenly announce his purpose of getting control of the board. These contributions to public thought remained anonymous in the news reports, violets on a mossy bank. The trustees apparently never heard of William McAndrew and the trial of King George which brought libel suits and crow eating to the responsible comedians; of Supt. Bogan's refusal to permit the school children to be made political messengers for the circulation of city hall hocum; of the publication and circulation during the late mayoralty campaign of matter for political effect by the board, or of any of the various incidents which made the school system notorious.

Evidently the protective device of the board of education has been to sleep it off.

THE NEW CRISIS IN CHINA.

The interviews with American representatives of business and finance in Peiping procured and summarized by Charles Dailey, THE TRIBUNE correspondent at the former Chinese capital, indicate the difficulties which a policy of American aid for China encounters. "Most of these American business men," Mr. Dailey reports, "are of the opinion that matters will become worse before there can be any improvement, and that American financial and other aid had best await developments toward a stable government before taking any further risk."

We regret that the most recent news from China seems to support this conclusion. On the eve of the Nationalist party convention, Canton and its adjoining provinces, the home and citadel of nationalism, indulge in a factional revolution, throw out the government affiliated with the Nanking authorities and declare their distrust of the convention and their opposition to the leaders now in control of the Nationalist government. This gives emphasis to the report of a serious schism in the inner household of the party management, otherwise indicated by the report that Sun Fo, minister of railways, the only son of Sun Yat-sen, is sulking in his tent, so to speak, and will refuse to give the convention his countenance. Other figures in the Nationalist party also are known to be seriously disaffected and inclined to charge the present generalissimo, Chiang Kai-shek, and his brother-in-law, T. V. Soong, minister of finance, with a plot to pack the convention and entrench themselves in power.

President Chiang belittles the Canton revolt and says he does not intend to send troops to restore the expelled government, but suggests that he may do so later.

The most optimistic view can hardly be very hopeful. The Nationalist government has had to encounter the armed attack of non-Nationalist leaders in the northern provinces and was only able to defeat them by the intervention of the Manchurian tuchen, Chang Hsueh-liang. Its most formidable military enemy, the so-called Christian general, Feng Yu-hsiang, has still a well disciplined army at his command, though he could not act effectively alone. But the Nanking government's army has not yet been able to suppress the serious guerrilla warfare and banditry in the central provinces and it would seem can hardly afford to draw off any great number of its divisions from that pressing service to recover Canton. So far as revenue and actual administrative control are concerned the Nanking government commands the resources of only a few provinces, though the most important, except the Cantonese, south and Manchuria. The prospect, therefore, that the coming convention will solidify or extend its power is not as brigh as it was hoped it would be.

The situation is deplorable. The overshadowing need of China is peace and stability. Every other consideration must be secondary. But political and personal ambitions among the many leaders of the modern movement create weakness within the only organization that seems to offer the most hope of stabilization and progress. Charges against President Chiang and his allies of graft and conspiracy to gain unlimited power are serious, but they must be weighed against the paramount need of China for peace, at least in the pragmatic American mind. Even a corrupt and tyrannical government, if it is strong enough to bring and keep peace, would be preferable to an indefinite continuance of disorder and futile faction. We are not implying that the charges are true, having no knowledge of the facts, but, even if true, they do not dispose of the need for some sort of strong government. If the present officials are expelled there seems small reason to hope they will be replaced by men who are immune to the same sort of attack as destroyed their predecessors or better able to impose peace.

Pending another critical trial of strength, it is clear aid to China is so hazardous as to be perhaps beyond consideration. Yet, paradoxically, it may be most needed at this stage. That we are well enough informed or possessed of enough foresight to assist the present ruling faction to strengthen its control is more than doubtful, and the danger of backing the wrong horse, both from the viewpoint of China's welfare and our own interest, is probably too great at this moment to be hazarded.

THE ILLINOIS INCOME TAX.

The income tax has a sound theory to be considered when the Illinois legislature is prepared to approach it fairly. That cannot be done when it is entirely at the urgence of organized downstate agriculture backed by a squirearchy trying for another means of exploiting a partly disfranchised city. The first step to such a new scheme of taxation is a restoration of equitable representation. When franchise rights have been restored then the income tax may be considered fairly. Until then taxation is without representation.

A great deal of Illinois taxation, as similar taxation elsewhere, is upon means of making a living with the assumption that possession of the means insures the living. That assumption is subject to all the accidents which can befall humanity. Taxation which descends upon the tools regardless of the profit from their use may go in the direction of great injustice and frequently achieves it. Ability to pay is the accepted basis of taxation, not benefits received. The question of benefit is seldom asked. It is in the background of large taxes. Ability to pay presupposes benefits received from the aggregations of people, but that is an intangible in the theory. The tax levy seeks tangible wealth. The inequity is in the fact that discoverable wealth means so many different things, whereas income is so much more a fixed factor. One man may be ruined by the levy on his possessions; another may have an income unrelated to his taxable wealth.

Taxation of the means of livelihood without consideration of the revenue produced has injustice bound up in it. A man taxed upon the value of his investments may have his living taken from him. He can stand a tax upon the income derived from these securities. To save himself he conceals possession of the securities, and the law, knowing its injustice, does not search him out. Otherwise it might as well capitalize a man's job and tax the value of it, not the proceeds from it—and ruin him.

Correction of Illinois taxation, however, cannot be picked out of a legislative hopper into which special interest, in this present case rural, has tossed a bill. A new tax cannot be added to the present aberrations of the Illinois system without multiplying the injustices already contained in it. The proposed income tax is designed to throw another burden upon a city class already imposed upon and deprived of legislative rights. The bill is of bad purpose and wrong method.

POPPY DAY.

The city council has taken commendable action in fixing a single annual tag day for all veteran relief appeals. This will protect the public from irresponsible or grafting enterprises and permit the public to assist the deserving.

The new tag day will be called Poppy day, and May 22 is designated. The four chief veterans' organizations authorized to make the appeal are the American Legion, which will have 60 per cent of the proceeds; the Spanish-American War Veterans, which will have 20 per cent; the Veterans of Foreign Wars, 20 per cent, and the G. A. R., whose requirements are met by the other three organizations. These groups have formed a Veterans' Poppy Day association, which will have charge of the procedure.

Considerable opposition to this arrangement was encountered, and the council deserves the public's thanks for protecting it from exploitation and the cause of deserving veterans from the loss and discredit imposed by rackets.

THE VIOLENT ENGLISH.

Sir Oswald Mosley and his wife, Lady Cynthia, were given safe conduct by the police at Ashton-under-Lyne the other day from the town hall to their hotel. A Labor constituency had become noisy. The Mosleys were called traitors and dirty dogs until the police got them under cover. In a by-election the Laborites lost a member of parliament because the Mosleys, separatists from the Labor party, entered a third candidate, who got enough votes to let the Tory candidate in. Hence the rage and resentment.

English observers of their own affairs might note that it is never necessary in the United States in these days to give an important political personage a police escort to save him from a mob of infuriated voters. This is a picture of violence in a large way which would be extraordinary in American politics. An American political gathering, its English reputation to the contrary, is relied upon for good nature and orderly behavior. The riotous behavior of an English crowd wouldn't be understood here. It would be regarded as an outbreak of savagery. What violent, lawless people the English turn out to be!

Editorial of the Day

LIFE AND PROPERTY IN PHILADELPHIA.

[The New York Times.]

Of Philadelphia it seems to be as true as of New York that respect for property is more strongly ingrained in the people than respect for human life. Commissioner Mulrooney's recent report on crime in New York in 1930 showed virtually no increase in burglary and robbery but an 18 per cent increase in homicide. Figures for Philadelphia issued by the Criminal Justice association indicate the same general trend.

For Philadelphia a comparison is made with the average figures for the twenty-five largest American cities. The national rate for robberies is 138 per 100,000 of the population, but in Philadelphia it is only 38. For burglaries it is, national, 306; against Philadelphia 188; and for automobile thefts it is 492, against Philadelphia 193. After this revelation of a Philadelphia from one and a half to three and a half times as law abiding as her sister cities, it is disappointing that in murders Philadelphia can do no better than 7.1 per 100,000 of the population, against a national average of 3.1.

The Wickersham commission has just reminded us how inadequate are all our crime statistics for the purpose of definite and nationwide conclusions. It may well be that the figures cited from Philadelphia are only approximations. Yet even thus the spread between the figures of crime against property and the homicide figures cannot be explained away. The exceptionally high murder rate in Philadelphia may be in part the concomitant of Philadelphia's recognized importance as a beer-running center; and the murders include gang casualties incurred in the course of struggle for control of the illicit traffic.

How to Keep Well By Dr. W. A. Evans

To the limit of space questions pertaining to hygiene and prevention of disease will be answered in this column. Personal replies will be made to inquiries under proper limitations when return stamped envelope is inclosed. Dr. Evans will not make diagnosis or prescribe for individual disease.

[Copyright: 1931: By The Chicago Tribune.]

LONG LIFE AND BLOOD PRESSURE.

HIGH blood pressure is not conducive to longevity. This is the burden of reports from insurance companies, health officials, and private physicians. Let us say that everybody knows that, and the interest now is in learning what can be done about it.

Dr. D. Riesman tells us of one reason why high blood pressure is not conducive to longevity and shows us one thing to do about it. People who learn that they have high blood pressure develop a blood pressure complex. They become anxious, they worry, and sometimes they go into a funk lest their blood pressure get them. Nothing is more effective in raising blood pressure. High blood pressure causes fear and fear causes high blood pressure, and so the wheels go round.

The better side is this: The man who can train himself out of fear, who can teach himself not to worry, to take life as it comes, will do much to prevent high blood pressure from interfering with his longevity, whatever it may do to the other fellow's.

Dr. Riesman has another opinion of the same tenor. It is that unless a high blood pressure is associated with some organic disease the person who has it should be able so to live as that long life will be his lot.

To this Dr. Steiglitz adds another guide post of the same type. It is, if the blood pressure fluctuates a good deal there is a considerable chance that conditions can be brought on to a pretty satisfactory level.

The habits that Dr. Riesman emphasizes depend much more on the patient than on the doctor. One is to take an after-dinner nap. He likes the plan, so popular in many parts of the world, of locking the doors at 12 and not opening them until 2. Meanwhile, the wheels stop, everybody eats a leisurely lunch, and then takes a short snooze. He advocates less strenuosity in both work and play. Fewer big business deals, fewer holes of golf and less effort to beat bogey. He is against poker and bridge, races, prize fights, riots and political campaigns. As to eating, he is opposed to gorges and feeds. Quantity is more important than quality. He advises that meat be eaten once a day, but no alcoholic beverages, no condiments and no tobacco. If a man has any of these as a habit he should greatly limit his indulgence. He advocates a low salt diet, not a no salt diet. If a person is overweight he should eat sparingly of starches, sweets and fats.

FOODS THAT CREATE SUGAR.

G. G. N. writes:

1. Besides potatoes, what other foodstuffs create sugar in the blood?
2. Should one avoid all starchy foods to cut down the high sugar content?
3. Is a periodic canker sore in the mouth a symptom of stomach disorder?
4. Would nervous indigestion and acid stomach cause total alopecia?

REPLY.

1. Among the prominent ones are breads, pastries, desserts, sweets, cereals. Nearly every food can make some sugar. A certain percentage of lean meat is convertible into this chemical.
2. One should limit the intake of foods that make sugar. To avoid them entirely is to go without the ordinary food.
3. Yes, of some kinds.
4. I doubt it.

OPERATION USUALLY CURES.

A. J. W. writes:

1. Is operation a successful cure for hernia?
2. Is there more than an average chance, if care is exercised after the operation, of a recurrence?
3. If there is no operation, does hernia gradually grow worse, even though a truss is worn?
4. Is it necessary to wear a truss or other protective device after operation?

REPLY.

1. Yes, as a rule.
2. Recurrence is not to be expected, but it sometimes happens.
3. I expect so, but the progress downward is slow. Wearing a truss cures some cases.
4. It may be best to wear a binder for a while, but not permanently.

FRIEND OF THE PEOPLE

Letters to this department must be signed with names and addresses of writers.

SCHOOL AGE QUESTION.

Chicago, April 20.—[Legal Friend of the People.]—1. In your paper William J. Bogan and Mr. Bowlin, superintendent and principal of schools, stated that the age was to be raised from 16 to 18 for continuation school. 2. I am 16 years 8 months old and am being forced to attend until 17. Is this according to law or not? F. B.

1. They were discussing a bill pending in the legislature, not a law now in effect.
2. Yes, as to continuation school. The proposed law would be a full time matter.

TRIBUNE LAW DEPARTMENT.

TO VISIT CANADA.

Chicago, April 20.—[Friend of the People.]—1. Please advise whether a woman who came to this country in 1913 or 1914 and registered at the federal building and has lived here ever since, being a property owner, would encounter embarrassment if she visited Canada? 2. Is a woman an American citizen who came from Canada in 1910, registered, married an American citizen in 1915, and was later divorced? J. N.

1. This office is unfamiliar with Canadian immigration laws.
2. Yes.

FRED J. SCHLOTFELDT,
Dist. Dir. U. S. Dept. of Labor.

CHECKING ACCOUNTS.

Chicago, April 20.—[Legal Friend of the People.]—If "A" has a checking account and "B" has "A" make out checks for "B's" personal bills giving "A" cash for the checks, which is deposited in "A's" checking account and the bank fails before the checks go through, whose duty is it to stand the loss, or, in other words, pay the bills again, "A" or "B"?

The drawer must make good if the holder is not chargeable with delay. Sec. 185 of the negotiable instruments law is as follows: "A check must be presented for payment within a reasonable time after its issue, and notice of dishonor given to the drawer as provided for in the case of bills of exchange, or the drawer will be discharged from liability thereon to the extent of the loss caused by the delay."

TRIBUNE LAW DEPARTMENT.

A LINE O' TYPE OR TWO

How to the Line, let the quips fall where they may.

HOW TO KNOW THE WILD FLOWERS.

It is very nice to be able to determine the name and family of the pretty wild flowers we see in the glorious springtime. First, let us take the lovely purple violet, filling the air with heavenly fragrance. It is easy to distinguish the violet because there is always a large, heavy woman standing on them. She has just got out of a 1925 much bedraggled car with five children. The large, heavy woman, not the car. "Here's plenty of swell vilets," the large, heavy woman says, "you yunguns get busy an' pick a lot of 'em to take home." So the five children of the large, heavy woman, not the car, get exceedingly busy and tear the pretty purple violets from the ground. So thus you will know the violets.

Let us now study another lovely flower of early spring, the Dutchman's-breeches. How are we to know which of the sweet wild flowers of springtime are Dutchman's-breeches and not Dutchman's-coats or Dutchman's-vests? Let us wait and we shall find out. Ah, here comes a bus and lets out a lot of merry picnickers. They gaze around at the lovely wild flowers that make the meadow so beautiful and a tall, angular lady with spectacles says: "Pick plenty of these things and we will put 'em on our picnic dinner table and what you have left over you can take back with you. These are Dutchman's-breeches." Ah, Dutchman's-breeches. Now we know.

There is still another beautiful flower of the springtime that we should know. It is the lady's-slipper. Now, how can we be sure to recognize this heaven-sent visitor of early spring? It has a Latin name, *Cypripedium*, but that does not help us much. Also, should we look closely at the pretty little wild flower we would observe it resembles a lady's-slipper, size 2 on a D last, although, of course, much smaller. It is such a gorgeous little flower and very easy to recognize if we but wait a minute.

Ah, here comes an automobile with a large load of ladies—at least five. The car stops and out pour the ladies with shrill whoops of joy. "Here they are," chortles one. "I knew we would find 'em if we jest kept going. Try 'em on, Gert, they're lady's-slippers—must be about your size." "Oh, shut up," says one of the ladies, who must be the Gert addressed. "The big idea is to pick 'em and not stand around makin' wisecracks." So the ladies pick very rapidly and soon the patch of lady's-slippers is swept clean.

As we come back to the city we shall be glad that we have learned the names of the wild flowers. We do not have to point to the wilted flowers that have been tossed out along the roadside and merely remark as we point at them, "Flowers!" Ah, no, we can say: "See where they have thrown out all their purple violets or Dutchman's-breeches or lady's-slippers," as the case may be. It is much more satisfactory. Know the wild flowers.

GYPSY WEALTH.

The only time I wish for wealth
Is when the gypsies bring
The shining wares that they have found
In Cairo or Peking.

And I who cannot buy a thing
Must sit there and pretend
I have a pocketful of gold
I might be coaxed to spend.

Supposing on a sun-bright day
A gypsy lad should knock
And think I ought to choose a bowl
Or gold embroidered frock.

And he should show me all his wares,
A peacock fan, a ring,
An extra verse from some old song
A princess used to sing.

A colored wind he'd caught some place
And bottled in a jar,
And then on top of all of these
He placed a gypsy star.

I never could afford a star,
A bottled wind, or fan,
So I should be polite and say,
I'd like another pan!

HELEN WELSHIMER.

GEN. SMEDLEY D. BUTLER is in again! This time he tells of his exploits as a spy in Mexico when we were close to a war with that country under the Huerta regime. Gen. Butler says he donned various disguises, but as we gaze on his face so copiously reproduced in all the newspapers we believe our first thought that the general disguised himself as a beautiful young flower girl selling orchids to support her widowed mother is all wrong.

HUBERT THE HIPPO, a pet rhinoceros, has been foully slain in South Africa. And we used to think that when people made faces at our little Sealyham Thomas Atkins as we led him around the block (or he led us around the block, as you will) that we would like to own a pet rhinoceros so that nobody would dare give him a dirty look. But the bumping off of Hubert the Hippo kills that idea. Anyhow, going carefully over a pet rhinoceros to see if he had a flea would be a long and tedious job.

LAGNIAPPE.

AND NOW the commonwealth of Illinois is going to put a tax on cigarets, cigars, and pipe tobacco. At first we thought we'd jump in old seven-ninety-nine and go down to Indiana whenever we wanted to smoke a cigaret, but that seems a trifle expensive. Anyhow, Max the Bootlegger just called up and said not to worry, that he'd bootleg all the cigarets to us we could possibly want. What with bootlegged gasoline, hootch, license tags, butter, barred books, and tobacco life is just one darn bootleg after another.

A LEGISLATOR down in Springfield said that we, the people, need the tax on tobacco to make us "tax conscious." Oh gosh, legislator, tax conscious! We've been nothing else but for years and years. Tax conscious! That's our middle name. R. H. L.

FEELING SORRY FOR US

FROM THE TRIBUNE'S COLUMNS

16 YEARS AGO TODAY

MAY 8, 1915.

LONDON.—The Lusitania has been sunk! A statement issued by the British admiralty says the total number saved from the ship is 658. If this estimate is correct the number lost is 1,446. Among those reported lost is Alfred G. Vanderbilt of New York and it is also feared that Charles Frohman, theatrical man, has perished. The Lusitania, swinging northeast of Cape Clear, came in sight of the Irish coast early yesterday and started north for St. George's channel. It was going at full speed. As has been done ever since the German submarines were seen in the Irish sea, the liner had its lifeboats swung out on their davits ready for immediate use and all the watertight bulkheads and compartments were tightly closed. It was shortly after 2 o'clock yesterday afternoon when the wireless operator at Land's End, Ireland, caught this hurriedly: "Come at once. Big list. Position ten miles south of Kinsale." That was all that ever came out of the ship, so far as can be learned. The torpedo of the German submarine burst inside the ship and sent suffocating fumes throughout the vessel, with a sickening and stifling effect. It is said that the big ship went down within a half hour after the torpedo struck, giving little chance for the launching of the lifeboats. Reports from London state that the Lusitania was hit without warning.

WASHINGTON.—President Wilson and his advisers and official Washington generally were appalled at the news of the attack on the Lusitania by a German submarine and the report of the loss of many lives. Tonight the President, Secretary of State Bryan and several other members of the cabinet, together with the higher officials of the state department, are gathered at the White House discussing the portentous catastrophe fraught with so many possibilities of vital consequences to the United States. If any Americans either among the passengers or the members of the crew lost their lives the United States will face the gravest situation that the great war has produced up to date, so far as American interests are concerned. The public is aroused at the outrage and a widespread agitation for the invocation by the government of the sternest measures is advocated. German embassy officials admitted that they knew the Lusitania would be torpedoed on its next trip from New York to Liverpool.

30 YEARS AGO TODAY

MAY 8, 1901.

WICHITA, Kas.—Carrie Nation, the militant anti-saloon crusader, has been placed in solitary confinement and under constant guard in the Sedgwick county jail as a result of her pouncing upon a turnkey and biting and beating him unmercifully in an attempt to escape.

CHICAGO.—Miss Elizabeth Smith and Robert Stevenson Jr. were married at the home of the bride's mother, Mrs. George W. Smith, 514 North State street, by the Rev. Father Riordan. Another wedding of the day was that of Miss Lena Nusbaum, daughter of R. E. Nusbaum, 4239 Grand boulevard, and Edwin Austrian, who were married at the Standard club by Dr. Emil G. Hirsch.

50 YEARS AGO TODAY

MAY 8, 1881.

PARSONS, Kas.—Word has been received here that the surveyors on the Muskogee and Fort Smith branch of the Missouri Pacific railroad have been driven off by Cherokee Indians. The Indians are reported determined.

VIENNA.—The prince of Wales and Prince and Princess William of Prussia arrived here to be present at the marriage of Prince Rudolph of Austria and Princess Stephanie of Belgium. The king and queen of the Belgians received the deputation from the city of Vienna, to whom they expressed heartfelt pleasure at a tie which was about to unite Belgium and Austria.

CHICAGO.—Miss Agnes Ritchie, daughter of Hugh Ritchie, Esq., was married to George A. Hunter of the firm of Cunningham & Hunter at the home of the bride's parents on Goethe street, on May 3, by the Rev. David Swing, pastor of Central church. The wedding, although strictly private, was very elegant and the bride was the recipient of many costly presents.

VOICE OF THE PEOPLE

Writers should confine themselves to 200 or 300 words. Give full name and addresses. No manuscripts can be returned. Address Voice of the People, The Tribune.

MR. TRAYLOR'S REMARKS.

Chicago, May 6.—Mr. Traylor denounces many phases of the stock market as "crapshooting and gambling," and argues for a limitation of margin speculators to shut out the small fry stock gamblers.

Two years ago any such statement would have been characterized as coming from a socialist, communist or other nonauthentic American. How times do change!

It is easy enough to trace the growth of stock market gambling. Back about twenty years ago some astute personnel manager hit upon the plan of selling company stock to employés, and thus reducing the possibility of their organizing into "radical" [A. F. of L.] labor unions. Making the workers partners by giving them stock on the installment plan was [and is] generally accepted by nearly all corporations.

But the plan proved to be a boomerang. Workers began to follow the stock market; margin purchasing began, and in many instances workingmen made more in one transaction than they earned by a year's labor in the plant. Thus the laborer, the mechanic, the corner butcher and the undertaker played the market. That they were inexperienced speculators and drove stock up out of all proportion to its economic earning power was one reason for the crash of 1929. The damage has been done, however; industrialists are reaping as they sowed, and judging from the seriousness of the remarks made by Mr. Traylor, the harvest has turned into a whirlwind.

S. J. FOLEY.

MR. MELLON AS ANTIDOTE.

Chicago, May 6.—In THE TRIBUNE this morning is a report about how Mr. Melvin A. Traylor "stood up in the International Chamber of Commerce" meeting at Washington and "shook up the dry bones of complacency" . . . "that left 1,000 business men from thirty-five countries gasping for breath."

He likened the stock brokers to crap shooters, ordered the farmers to take their medicine, and separated the scrubwomen, day laborers, small home owners, wives and youths from the "intelligent and wealthy" and faced the facts that "there must be not only retrenchment, but a reform of taxing machinery"—surely a plenty about other people's business, but nary a word about banking.

And in today's press we read that "in 1930 there were 1,345 bank suspensions in the United States, and in the first quarter of 1931, 370, according to the federal reserve bulletin," which isn't such pleasant news to scrub women, day laborers, small home owners, wives, youths, crap shooters, or the intelligent and wealthy.

The day would surely have been ruined if it had not been for Uncle Andy Mellon quieting us down to almost normal with a few subtle remarks such as, "The world is passing through one of the most extensive depressions it has ever known . . . the more severe because it followed a world-wide war." Uncle Andy steadies our faith in the future when he is reported as saying that he did not share the belief that there was anything fundamentally wrong with the social system of this or other industrialized countries and "the standard of living must be maintained at all cost, and certainly the present is not time to undertake drastic and doubtful experiments—that the troubles which all of us face at this time cannot be cured by any quick and easy method, or at some one else's expense."

Thus we calm down to continue about our business in our own humble way trying to earn an honest dollar, knowing that if we do get the dollar we can well trust it with some average banker until we want it back again to spend with some crap shooter if we choose to spend it that way, just as the system generally seems to want to do.

C. M. H.

ADVICE REJECTED.

Lombard, Ill., May 6.—When one borrows money from a broker without matching it with ten thousand dollars of his own, it is a crap game. But when he borrows from a banker it is elevated to the dignity of a business deal.

All but the largest investors should be taken from the broker and turned over to the bankers' tender care. The latter have securities to sell, and no doubt will be pleased to give the investor the benefit of their superior business judgment. In view of the record of bank failures during the last decade, the public should be exceedingly well pleased with this prospect.

C. F. BENES.

MESTROVIC'S INDIANS.

Chicago, May 5.—In today's TRIBUNE Charles D. Moore complains because Mestrovic's Indians are empty handed. Mestrovic, by the absence of detail in these works, makes plain at once that his object was not to reproduce horses and Indians but to make concrete the force and power that was the American Indian. The exigencies of the Indian's life endowed him with a streamlined power devoid of any frippery which might hinder him in contest with circumstances imposed solely by nature. To typify this power, this elemental strength, it is essential that no unnecessary detail blur the focus of attention. Therefore Mestrovic's powerful, unhampered Indians.

However, it would seem that Mr. Moore does not like this and would have dollies on the horses, lacy bloomers on the Indians and, no doubt, love birds and doves hovering in the air.

H. C. PRENTO.

BOND ISSUES AND TAXES.

Chicago, May 3.—There is much complaint these days about taxes and howling for a reduction of them, and yet when bond issues are proposed there is practically no opposition to them and rarely are they not carried. In the recent primary every south side bond issue went through easily. If taxpayers want taxes reduced the place to begin is not in effect but cause.

READER.

THE PRICE OF EGGS.

Chicago, May 5.—I would appreciate it if the writer of your article on the cost of living would let the public know where fresh eggs can be bought for 19 cents a dozen.

MISS A. E. LEBENSOHN.

THE NEW DOMESTICITY

[Kladderadatsch, Berlin.]

The first visit the parents-in-law pay the young couple.

GERMANY ANGRY AS RUMANIA BARS ENVOYS OF TRADE

Bucharest Told Action Was "Most Uncivil."

BUCHAREST, May 7.—(AP)—The refusal of the Rumanian government to permit a German commercial treaty delegation to enter Bucharest while the conference of the little entente is sitting has developed into a diplomatic incident.

The government suddenly broke off negotiations, although the German representatives were already on their way.

The chargé d'affaires of the German embassy today informed the Rumanian foreign minister the German delegates had been slighted "in a most uncivil manner" and Germany would wait before reopening negotiations.

Trade Circles Distressed.

Commercial circles here were distressed over the affair.

They learned that Germany was willing to make very favorable concessions to obtain the commercial treaty. She was willing to bind herself, it was learned, to buy 150,000 carloads of Rumanian oats and 50,000 tons of wheat at very favorable prices and was prepared to grant a considerable loan even before the treaty was signed.

The prevailing belief here was that Rumania was prepared to proceed with negotiations, but that Czecho-Slovakia and Jugo-Slavia, other members of the entente, reminded her of their duty toward the union and toward France.

Carol Disrupts Parley.

The wishes of the other two countries, it was said, were conveyed to King Carol when he and King Alexander of Jugo-Slavia met Monday in a motorboat in the middle of the Danube. After the meeing of the kings Carol is said to have instructed Foreign Minister Ghika and Finance Minister Argetoianu to discontinue the German negotiations.

The instruction, it was believed, was particularly unwelcome to Argetoianu, who is a member of the governing board of a Dresden bank.

A cabinet meeting which was to discuss the affair today was postponed until tomorrow.

Four Die as Cloudburst Wreaks Havoc in Germany

ASCHAFFENBURG, Bavaria, Germany, May 7.—(AP)—Four lives were lost and heavy damages resulted when a cloudburst struck southwest Germany today. Torrents of rain poured down for hours, swelling rivers, flooding low lying territory, tearing out bridges, inundating fields, and destroying crops. The four persons, including a young boy and girl, were drowned when a bridge collapsed near Hosbach.

Plans Atlantic Hop

LAURA INGALLS.
[Associated Press Photo.]

New York, May 7.—(AP)—Laura Ingalls, the first woman to make a round trip coast to coast flight, today announced her intention of flying the Atlantic, solo, within a few months.

Backing for the flight will be provided by a private corporation, Miss Ingalls said. She would not divulge the type of plane she would use or the route she would take.

Miss Ingalls denied she was contemplating a race with Ruth Nichols of Rye, N. Y., who also is preparing for a trans-ocean flight. She said she knew nothing of the latter's plans.

Ruth Will Fly from St. John.

HAVRE, France, May 7.—(AP)—Capt. H. Railey, manager of Ruth Nichols, said on debarking from the liner Paris today that the American girl flyer would make her proposed trans-Atlantic flight from St. John, Newfoundland, to Le Bourget, France, between May 20 and June 1.

GRANT DIVORCE, CASH PAYMENT TO MRS. CORBOY

Mrs. Florence Fitzgerald Corboy of Los Angeles yesterday won a divorce and a reported cash settlement of $100,000 from John A. Corboy, wealthy president of the M. J. Corboy Plumbing company. The decree was granted by Judge Rudolph Desort of the Superior court on grounds of desertion.

Mrs. Corboy also was granted the custody of their three children—Florence, 16 years old; Celeste, 14, and Frances, 12. The decree provides that Corboy must pay $500 a month for the children's support.

Through his attorneys, Socrates & Davis, Corboy originally sued Mrs. Corboy for divorce, alleging that she deserted him in 1925. The couple were married in 1912. In her cross-bill Mrs. Corboy charged intoxication, cruelty, desertion, and misconduct.

The divorce was granted to Mrs. Corboy following a conference between the litigants and their attorneys in Judge Desort's chambers. Mrs. Corby has been sued for $25,000 damages by one of the co-respondents named in her cross-bill.

A NIMBLE FOOT SAVES DIAMONDS WORTH $450,000

Handcuffed Clerk Sounds Siren Alarm.

New York, May 7.—[Special.]—Samuel Siegel looked down the muzzles of two revolvers today, felt a holdup man slipping handcuffs around his wrists and thought of the $450,000 worth of diamonds that the robbers were about to get. Then he stuck out his foot and set off a siren with his toe.

This frustrated an attempt to rob Samuel Lenkowsky & Sons, diamond importers, with offices at 10 West 47th street, just off 5th avenue.

Siegel, who is a bookkeeper for the diamond merchants, was alone in the office when three men entered, broke down the partition leading from the outer to the inner office, and trained their weapons on him.

Horn Sounds Alarm.

"Keep your trap shut or we'll give you the business," said one of them. Two advanced toward Siegel and one retired to guard the door. The safe was open, and the stones, most of them unset, were lying all about. As one of the thugs clicked the cuffs—which later it took the engineer of the building twenty-five minutes to file off—on Siegel, the bookkeeper made the one quick motion which was necessary to bring the toe of his boot in contact with the alarm button. A horn on the ground floor began wailing like a convention of banshees, and a number on an indicator flashed up.

Grapples with Guard.

The robbers for a while seemed too stunned by their victim's effrontery to move, and then Frank Munson, 56 years old, special guard in the building, went into action. He went up in the elevator and to the door of the office, where the man on guard grappled with him.

The thief called to his companions for help, and they came out. Each brought the butt of his revolver down on Munson's head and all three ran. The guard started after them, but collapsed.

Shed Guns as They Go.

By this time the tenants of the building and people in the street were beginning to shout and run about. As Siegel came out of the office, helpless with his hands pinioned, the three who had become fugitives instead of successful holdup men scampered down the stairs, shedding revolvers as they went. One was found on the ninth, another on the fifth, and another on the third floor. At the third floor they went to the back of the building, into the court, over a fence and through another building to 46th street. There one of them was caught but the others escaped.

DROPS DEAD OF HEART ATTACK.

Stricken with a heart attack, Charles F. Hayes, 55 years old, 5044 West Ohio street, a printer, dropped dead yesterday in front of 10 North Morgan street.

MARSHALL FIELD & COMPANY

Suppose Somebody Told You You Could Buy This

EASY CHAIR

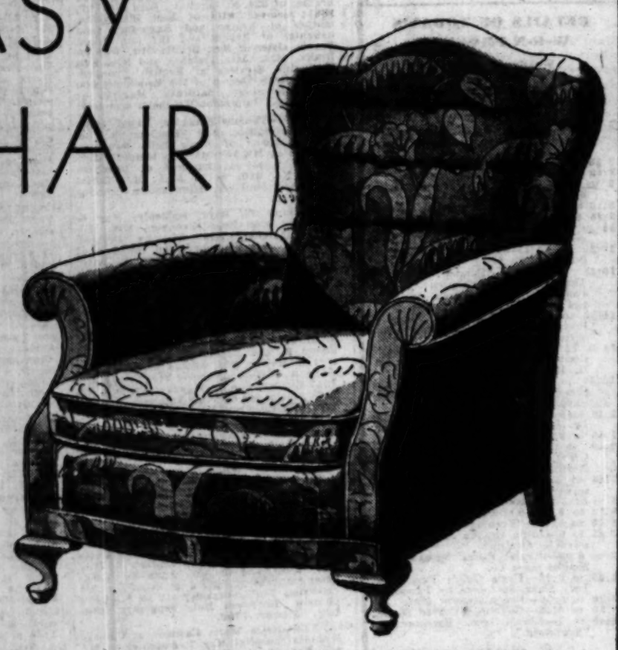

Only one of hundreds of equally tempting values.

for only $36.50

HERE IT IS.

When you sit in this attractive, roomy chair you'll know that you've found something that is built for comfort. All-hair filled . . . tufted back . . . spring filled cushion. May be had in plain or figured tapestry covers.

EIGHTH FLOOR, NORTH, STATE · ALSO SUBURBAN STORES

In Field's Price-Decennial

Dinner dress with chic ruffled jacket. Imported chiffon, handrolled edges. Red, orchid, brown and black prints. 33 to 42. **$35**

Afternoon dress of imported chiffon. Cape collar, plaited skirt. Green, yellow with black or brown prints. Sizes 33 to 40. **$35**

The lines of this smart georgette dress are most flattering. Print combined with plain most cleverly. Navy, black. 33-44 **$25**

Another "Onondagoprint" makes this silk dress most charming. Plaited edge cape collar. Blue, rose, green or brown. 33 to 42. **$25**

New "Onondago print" dress. Scalloped cape collar with batiste. Brown, navy, black or red with white prints. 33 to 42. **$25**

Women's Moderately Priced Dress Section, Sixth Floor, South, State—Also Both Suburban Stores

OUR NEWEST FASHIONS GO SUMMER WEIGHT

BUT NOT AN OUNCE LESS DECENNIAL

All of These—Just Received—Go On Sale This Morning

Dressy light weight coat—with fox cuffs half-way up. You'll wear it at all smart places. Black, brown. **$39.50**

Travel away and about town in this new lacy tweed coat. Browns and blues. Crepe lined, clever belt. All for **$27.50**

Chic fagoted silk dress. Contrasting belt. White, maize, blue, green crepe or georgette. Sizes 14-20. **$18.50**

Printed georgette dress with lined jacket. Tucked net blouse top. Navy, brown or white. 14-20. **$29.50**

Flower print chiffon evening dress with little coat and two-tone georgette belt. Lovely prints. 14-20. **$25**

Stunning white scarf top (removable) on this georgette dress. Crystal buttons. Navy, Lanvin blue, beige. Sizes 14 to 20. **$25**

Misses' Coats, Sixth Floor, North, State

Misses' Dresses, Sixth Floor, South, State—Also Both Suburban Stores

MARSHALL FIELD & COMPANY

VIRGIL BETRAYS FEAR AS MURDER TRIAL DRAGS ON

Hostility Alarms Youth; Pick Eight Jurors.

BY WILLARD EDWARDS.
[Chicago Tribune Press Service.]

Valparaiso, Ind., May 7.—[Special.]—Virgil Kirkland was a badly frightened youth tonight. His second trial for murder was nine days old and his attorneys had found only eight citizens who could guarantee their client an impartial trial.

The remainder of the more than 250 men and women who have marched through the jury box have not troubled to veil their hostility towards the 20 year old former Gary high school boy accused of the murder and rape of 18 year old Arlene Draves. This constantly reiterated unfriendliness has had an effect upon even the phlegmatic Virgil.

Tries to Joke, But Can't.

At the beginning of this trial Kirkland was the same jaunty fellow whose cocksure attitude upon the stand at his first trial militated against him and was believed to be partly responsible for the verdict of guilty and sentence of life imprisonment imposed by the jury. As the days passed, the youth's nerves have been visibly frayed.

Today the defendant made a pitiful effort to regain his former assurance, attempting to laugh and joke with the two deputy sheriffs who have him in custody during court hearings. At a recess his mother and stepfather, who are constantly in the courtroom, gathered around him as if seeing through his acting and whispered to him comfortingly.

Eight Jurors Selected.

Some progress was made in the seemingly hopeless task of picking a jury today. The defense finally decided upon eight men whom they considered qualified jurors. Seven of these eight are deemed suitable by the state.

A protest by Prosecutor John Underwood caused Judge Grant Crumpacker to withdraw an order directing the sheriff to go out into the streets and pick up any person for jury service. The state took the position that the regular procedure of summoning veniremen should be followed. A new panel of 40 men and women will appear tomorrow.

The judge has told attorneys that they must speed up the job of selecting a jury and both sides were optimistic that a jury will be completed tomorrow or by Saturday noon for a certainty.

Hearing of evidence is expected to take about two weeks.

LITTLE ORPHAN ANNIE: Gone!

MR. WALSH WILL BE OVER THIS EVENIN' TO GIVE "DADDY" A JOB - I MUSTN'T LET ON I KNOW A THING ABOUT IT OR "DADDY" WON'T TAKE IT - GEE - WON'T "DADDY" BE TICKLED AFTER TRYIN' SO HARD TO LAND WORK -
HM-M- WHY - "DADDY" HASN'T COME HOME YET - I THOUGHT SURE HE'D BE HERE 'FORE THIS - WELL, HE'LL SHOW UP BY TH' TIME DINNER'S READY - WHAT'S THIS? A LETTER FOR ME? AND WITH NO STAMP ON IT - - -
IT'S FROM "DADDY" - HE SAYS IT'S HIS PLACE TO CARE FOR ME - IF HE CAN'T DO THAT, HE'LL CLEAR OUT AND NOT BE DEPENDENT ON ME - WHEN HE HAS MADE GOOD HE'LL BE BACK, BUT NOT BEFORE -
OH, SANDY - HE'S GONE - AND HE DOESN'T SAY WHERE OR ANYTHING - WHAT IF HE CAN'T GET A JOB? AFTER ALL HE'S DONE FOR US - I WAS SO PROUD TO BE ABLE TO LOOK OUT FOR HIM FOR A CHANGE - AND NOW HE'S GONE -
HAROLD GRAY ™
Reg. U. S. Pat. Off. Copyright, 1931, by The Chicago Tribune.

BICYCLE SKIDS, RIDER KILLED BY HEAVY TRUCK

Boy Fatally Hurt in Other Accident.

Edwin Peterson, 38 years old, 2117 North Western avenue, a toolmaker, was killed yesterday when his bicycle skidded and he fell beneath a heavy truck at La Salle and Clark streets.

This death and two others increased the Cook county motor toll since Jan. 1 to 402. The victims:

Thomas Vondra, 2 years old, 1531 Wesley avenue, Berwyn. Died in St. Anne's hospital of injuries received on Tuesday when he was struck by a truck while playing in the alley at the rear of his home.

John P. Enkel, 12 years old, 5310 South Ashland avenue. Fatally injured when struck by the auto of Philip Matthews, 3338 North Marshfield avenue, in Ashland avenue near 50th street. Matthews took the boy to the Southwest General hospital, where he died. The driver told police the boy ran from behind another car.

A verdict of accidental death was returned by a coroner's jury investigating the death of George W. Johnson, wealthy business man of Moline, Ill., who was struck and fatally injured on April 25 in front of the Edgewater Beach hotel.

Another Driver Ordered Held.

Testimony at the inquest was that Johnson was first struck by an auto driven by Frank Hall, 428 St. James place, and then run over by another car, driven by Liston Lange, 156 Fuller lane, Winnetka. Hall did not stop and was arrested later at his home. He testified that he did not know his car had struck any one.

Gira Gutrcia, 35 years old, 608 De Koven street, driver of the auto in which two youths were killed when it collided with a parked car at Jackson boulevard and Ashland avenue early yesterday, was recommended held for the grand jury on a charge of manslaughter by the coroner's jury. The two youths killed were Joseph Tullio, 18 years old, 1535 Elburn avenue, and Charles Muzzillo, 16 years old, 827 South Winchester avenue. A third passenger, Charles English, 17 years old, 909 South Winchester avenue, was seriously injured.

In the Air Tonight

TONIGHT'S FEATURES.

6:45 to 7—Harold Teen. W-G-N.
7 to 8—Cities Service program. NBC to KYW.
8:10 to 8:40—"In Modern Mood." W-G-N.
9 to 9:30—National Tea party. W-G-N.
9:30 to 9:45—"Clara, Lu 'n' Em." W-G-N to NBC.
10:10 to 10:15—Seymour Shane, "Jubilee Week." W-G-N.

CHAIN PROGRAMS.

6:30 to 6:45—Phil Cook, comedian. NBC to WENR.
7 to 7:30—Nestle program. NBC to WLS.
7:15 to 7:30—Ben Alley, tenor. CBS to WMAQ.
7:30 to 7:45—Wallace Silversmiths. CBS to WMAQ.
7:45 to 8—Oriental dance band. NBC to WLS.
7:45 to 8—Mary Charles. CBS to WJJD.
8 to 8:30—Musical Varieties. NBC to WLS.
8 to 8:30—Clicquot club. NBC to WIBO.
8 to 8:30—Interwoven pair. NBC to KYW.
8 to 8:30—"Smiling Ed McConnell." CBS to WMAQ.
8:30 to 8—Armour program. NBC to KYW.
8:30 to 9—Drama league anniversary program. NBC to WENR.
9 to 9:30—Kodak week-end party. NBC to WENR.
9:30 to 10—RKO Theater of the Air. NBC to WENR.
9:45 to 10—Tony Cabooch. CBS to WBBM.
10:15 to 10:30—Arthur Pryor's band. CBS to WMAQ.
10:15 to 10:30—Lowell Thomas. NBC to WENR.

4 DIE, 31 HURT AS SCHOOL BUS IS HIT BY TRAIN

Merced, Cal., May 7.—(AP)—Four children were killed and the driver of their school bus probably fatally injured when the vehicle was struck by a Santa Fe freight train this afternoon. Six children were expected to die, and twenty-five others were hurt, some seriously.

Those killed were Jean Ahr, 10; Robert Fuller, 10; Bill Epsen, 8, and his twin sister, Dolores.

The bus was driven by J. P. Kregger. His wife was among the seriously injured.

Kregger said he did not see the train. Conductor J. A. Holmes of the freight train said the bus did not stop at the track, but drove ahead into the train, with the engineer blowing the whistle, and the wigwag signal at the crossing working.

RADIO LICENSE RENEWAL INQUIRY SET FOR JUNE 15

Washington, D. C., May 7.—(AP)—A decision to conduct hearings to determine its policy toward renewal of more than 1,409 radio licenses held by the Radio Corporation of America and its reputed subsidiaries was reached today by the radio commission.

The hearings, set for June 15 before the entire commission, will decide whether it should refuse renewal applications of the companies involved, in view of recent Federal court decisions holding the Radio corporation's license contracts with other companies were illegal.

EWING ESTATE LEFT IN TRUST FOR 10 YRS.; SON NAMED TRUSTEE

New Orleans, La., May 7.—(AP)—The will of the late Col. Robert Ewing, Louisiana newspaper publisher, probated today, left his estate in trust for ten years and appointed his son, John D. Ewing, as the sole trustee.

"I know by experience that the policy of a newspaper must be controlled by one man, and that power I here lodge in my son, John D. Ewing," the will read.

It directed that the four newspapers, the New Orleans States, the Shreveport (La.) Times, the Monroe (La.) News Star, and the Monroe (La) Morning World be operated by the trustee for the full term of the trust, except that after five years the heirs were given the privilege by unanimous action to dispose of the New Orleans States.

The estate was divided into seven parts, equal parts going to his widow and his six children.

Special legacies were made to employés, $5,000 to J. Walker Ross, managing editor of the New Orleans States; $1,000 to J. C. Aby, columnist of the States, and $750 to James Fisher, business manager of the States.

E. P. CURTIS, 56, RAILCONDUCTORS' PRESIDENT, DIES

Kansas City, Mo., May 7.—(AP)—E. P. Curtis, 56, of Cedar Rapids, Ia., national president of the Order of Railway Conductors, died tonight in a hotel here. He became ill Sunday after arriving for a convention of the order he headed. His illness consisted of a relapse from a recent attack of influenza.

The body will be taken to San Antonio tomorrow night for burial. A memorial service will be held here tomorrow morning by the national convention of the brotherhood.

Mr. Curtis had been active for many years in the work of the order he headed at death. In 1906 he was elected a vice president, and from 1923 until 1928, when he was named president, he served as general secretary.

Widow of 1812 Soldier Dies in Massachusetts

Scituate, Mass., May 7.—(AP)—Mrs. Emma Mann, 91, last surviving widow pensioner of the war of 1812 in New England, died today. She married Thomas Mann in 1866, when Mann was 70 years old.

SEIZE LOTTERY TICKETS IN RAID; MAN ARRESTED

Armed with a search warrant, a police squad under Sergt. Fred L. Trauth yesterday raided quarters in the first floor and basement of the Pershing hotel building at 751 East 64th street, and seized baseball pool and other lottery paraphernalia.

Samuel Worth, 33 years old, of 6400 Cottage Grove avenue, was arrested. He was released on bond.

The material seized was taken to the detective bureau. It included 20,000 Bix Six baseball pool tickets; one stamping machine; ten cuts for printing; two forms of type; 375 books each containing ten tickets for the English Derby sweepstakes; 100 boxes containing 7,200 packages of sixty tickets each of the Mutual baseball pool; 60,000 sheets of Bix Six advertising matter; ten gross of racing books containing tickets, and 5,000 sheets of bank clearing wager tickets.

HELEN CASTNER, WELFARE WORKER, TAKEN BY DEATH

Miss Helen Marie Castner, a welfare worker for the health department, died yesterday in the Chicago Memorial hospital following an operation. She had been ill for a week.

Miss Castner, who lived at 451 Wrightwood avenue, was 27 years old. She was the daughter of Mr. and Mrs. Martin Castner of St. Paul, Minn. Surviving are her parents, two brothers, Paul K. Castner of South Bend, Ind., Notre Dame full back in 1920, 1921, and 1922, and George Castner of St. Paul, and two sisters, the Misses Ruth and Irene Castner, also of St. Paul.

The body will be at the funeral chapel at 1237 North Ashland avenue until 5 o'clock this afternoon. Funeral services will be held in St. Paul.

Colin C. H. Fyffe Funeral Services Will Be Today

Funeral services for Colin C. H. Fyffe, lawyer, legal adviser to the Democratic county organization for years, will be held this afternoon at 2:30 o'clock in Rosehill chapel. The Rev. John Crippen Evans of St. Chrysostom's Episcopal church will officiate. Mr. Fyffe died in Passavant hospital on Wednesday.

President Elect D. L. Hill of Dental Association Dies

Atlanta, Ga., May 7.—(AP)—Dr. Delos L. Hill, president elect of the American Association of Dental schools and supreme grand master of the National Dental fraternity, died at his home here today.

STEAMER SINKS TUG IN FOG; 3 OF CREW ARE KILLED

New York, May 7.—[Special.]—Ploughing blindly through a dense fog in Long Island sound, the 5,000 ton all steel coastwise steamship New York, inbound from Boston with more than 300 passengers, crashed into the middle of the tug Trimount off Race Rock early today, cut the wooden craft in half, and sank it with three of its crew of eight.

The three victims of the crash were trapped in their bunks.

None of the 300 passengers aboard the steamer was injured, although the majority of them were tossed from their beds.

The steamer was not damaged, and after delaying an hour to search the waters for survivors resumed its journey under its own power.

U.S. ACTS TO HALT BROADCASTING OF LOTTERIES

Washington, D. C., May 7.—(AP)—The radio commission today took steps to stop the broadcasting of lotteries and similar schemes of chance by radio stations. It served notice that should a complaint be filed against any one station, hearings would be held on that station's application for renewal of its operating license.

WATCH FOR TRAPS

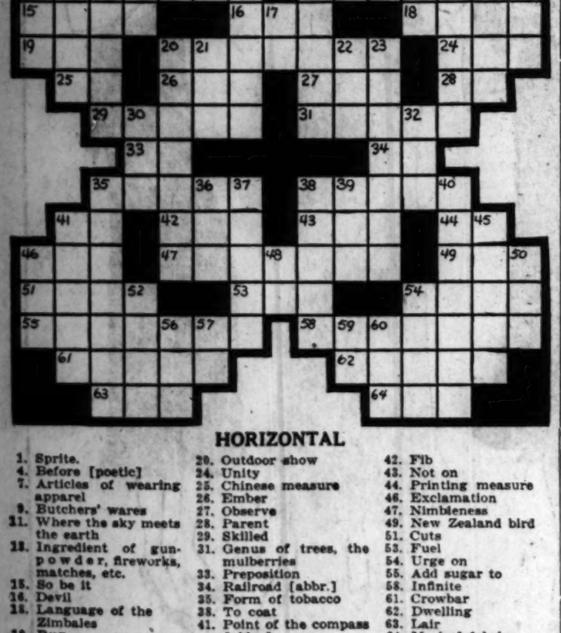

HORIZONTAL

1. Sprite.
4. Before [poetic]
7. Articles of wearing apparel
9. Butchers' wares
11. Where the sky meets the earth
13. Ingredient of gunpowder, fireworks, matches, etc.
15. So be it
16. Devil
18. Language of the Zimbales
19. Rug
20. Outdoor show
24. Unity
25. Chinese measure
26. Ember
27. Observe
28. Parent
29. Skilled
31. Genus of trees, the mulberries
33. Preposition
34. Railroad [abbr.]
35. Form of tobacco
38. To coat
41. Point of the compass [abbr.]
42. Fib
43. Not on
44. Printing measure
46. Exclamation
47. Nimbleness
49. New Zealand bird
51. Cuts
53. Fuel
54. Urge on
55. Add sugar to
58. Infinite
61. Crowbar
62. Dwelling
63. Lair
64. Meshed fabric

VERTICAL

1. Large genus of shrubs and trees
2. Central portion of the body
3. Turk's hat
4. Fish
5. Engrossed
6. Any of various preparations of very dark color
7. Native of Somaliland
8. Thus
9. Greek letter
10. Traditions of Mohammedanism
11. Pork
12. Evening
13. Paroxysm
14. Fish eggs
17. Personal pronoun
20. Ancient Roman sleeveless garment
21. Snake
22. Prefix meaning new
23. To frighten
30. Noise
32. Vase
35. Marine growth
36. Fruit
37. Make believe
38. Balance
39. Rear portion of a ship
40. Storm
41. Throw for shoulders
45. Small rodent
46. Beast of burden
48. Note of the scale
50. Land measures
52. Strength of wine [Fr.]
54. To swerve
56. Number under twelve
57. Erbium [abbr.]
59. New England state [abbr.]
60. Put on

YESTERDAY'S PUZZLE SOLVED

Hursen Funerals and Chapels

Hursen Funerals are famous for unmatched elegance, superb automobile equipment, unusual fineness of service, and the most spacious and beautiful Organ Chapels in America. Nevertheless, Hursen Funerals cost less! There is no charge whatever for the use of any one of the Hursen Chapels. There are three Organ Chapels, within easy reach, on the North, South and West Sides. The North Side Chapel, recently remodeled, is the finest of its kind in this country. In each Chapel there are private compartments for families, societies and lodges. No extra charge for use of finest automobiles. No matter where you live, call

Hursen

West—2346 W. Madison St. Ph. WEST 0100
North—829 Belmont Av. Ph. WELlington 1724
South—1820 S. Michigan Ph. CALumet 4020
Chicago's Independent Funeral Director

"Simply Brushing Hair Now Ends Gray Hair"

Francis X. Bushman

"What actors long ago acknowledged as a requisite of success, business, professional, and even laboring men are today accepting—that *gray hair must not be shown!*"

"Associated as it is with old age, no man wants to be considered weak and 'used up' because of gray hair appearing early in life, as it so often does in this day of high pressure living.

"And as for the girls, I don't need to say that they consider gray hair just as undesirable, especially since now it can be ended as they brush their hair."

Applied As You Brush Your Hair

Now you can quickly, easily and surely end those gray hair handicaps by sprinkling a few drops of Kolor-Bak on your brush before brushing your hair.

If your hair is now gray, Kolor-Bak will once more give it that youth-like color. If beginning to gray, Kolor-Bak will banish those invading gray hairs and keep your hair looking young.

Method Defies Detection

No one need ever know you use Kolor-Bak, no one can ever tell. Your hair will never have that harsh, flat, dull, "dyed" look, so all-revealing. There will be no telltale streaks. You cannot tell which hairs once were gray if you use Kolor-Bak each morning. As colorless and pleasant to use as water, Kolor-Bak does not leave the hair sticky.

Secure a bottle today at your druggist, or write for Free Offer.

Francis X. Bushman relates his unusual experiences with Charlie Chaplin

Tonight—9:15
WBBM
Write for free Offer

UNITED REMEDIES, Inc.
Dept. 40-SA, 285 E. Illinois St., Chicago
Send me your special free offer and booklet in plain envelope.
Name .....
Address .....
City ..... State .....
As you brush your hair each day, you can brush the grayness away with Kolor-Bak

HOLLYWOOD ROMANCES

FOR the first serial "talkie" ever broadcasted, tune in each Monday and Friday at 7:00 p. m. on WBBM, and listen to *"Hollywood Romances"*—a humanly interesting story of youthful ambition seeking fame and fortune.

In the cast is Norma, a pampered daughter of a Chicago millionaire, who arrogantly believes that her father's wealth will insure her a place in the "talkies." Joan is engaged by Norma's mother to look after Norma. Jack, a friend of Joan, is an ambitious free lance scenario writer.

At this stage of the serial, the two girls are already in Hollywood. Norma has just met "Buddy" Rogers. He has promised to make her his leading lady. Is it any wonder that she says, "When one has beauty and talent, there really is no difficulty in getting into the 'talkies'." She awaits "Buddy" Rogers' call with every confidence.

TUNE IN STATION WBBM AT 7 O'CLOCK TONIGHT and find out what happens when "Buddy" Rogers phones Norma to arrange for her to become his leading lady

HOW MUCH WILL IT COST?

Promptly answered by prices on every item. Complete funerals as low as $110.

Lain & Son
Caskets as Low as $25
Telephone Wentworth 6025
UNDERTAKERS
63rd. & HARVARD

MAUSOLEUM MONUMENTS

The Old and Reliable
CHAS. G. BLAKE CO.
Established 1892
1001 E. 87th St. Fabrics 0678
3036 N. Western Ave. 11440 S. Fairfield Ave.
220 N. La Salle St. Free Booklet.

DEATH NOTICES

DREYFEIN—William Dreyfein, beloved husband of Mary, father of John, Charles, Mary, Robert, Fred and Mrs. Funeral at late residence, 710 Park, Glen Ellyn, Ill., at 2 p. m. Friday, as Concordia cemetery.

FINZELBER—Lena Finzelber, 58 years, leaving her husband, Rabbi Finzelber, four sons, George, Hirsh, Joe, and Louis and two daughters, Pearl Rosenthal and Landsman, and eleven grandchildren. Funeral from chapel, 3651 W. Roosevelt-rd., at 2 p. m. Friday.

FLEMING—Isaac A. Fleming, May 4, 1931, at Washington, D. C., father of Mrs. S. Fleming of Oak Park, Ill., and of John C. Fleming of Chicago. Funeral services Friday afternoon at Washington. Burial services Saturday, 2 p. m., at Graceland cemetery, Chicago.

FRIEDMAN—Joseph Friedman, age[illegible] late of 6733 Seward-av.; beloved husband of Fanny H., nee Kuehn; fond father of Sylvia Davis, Elmer, Ruth and Irving Friedman. Funeral services Friday, 2 p. m., at Broadway. Interment at Free Sons of Israel cemetery. Please omit flowers.

FYFFE—Colin C. H. Fyffe, May 6, [illegible] the Passavant hospital. Funeral service Friday at 2:30 p. m. at [illegible]. Interment private. Please omit flowers.

GARRAMONE—Nicholas Garramone, beloved husband of Rosa, nee Mensi; fond father of Ralph, Frank, and Mrs. Anthony Sapio, loving brother of Mrs. Josephine Potenza. Funeral Monday, 9 a. m., from residence, 939 N. Ashland-av., to St. Francis's church, Noble and Concord, for interment Mount Carmel.

GEARY—Maurice Geary, beloved husband of the late Elizabeth, nee Kennedy; loving father of Marie and the late John; dear brother of Mrs. Mary Mannion, Mrs. Agnes Sullivan and Thomas Geary; member of division No. 241, A. O. H., and Div. No. 2, E. B. E. of A. Funeral Saturday, May 9, at 9 a. m., from residence, 2617 W. Monroe-st., to St. Cecelia's church. Interment Holy Sepulchre.

GEORG—Lillie Georg. See Goetz death notice.

GERST—Magdalena Lets Gerst, passed away May 6, 1931, aged 77 years. Funeral services at Graceland chapel, Friday, 2 p. m.

GOETZ—Lillie Goetz, nee Georg, May 7, at Milwaukee, Wis.; beloved wife of Rudolph Goetz, mother of Adolph Goetz, Mrs. Henry Harting, Amanda, Cecile, Elsa, and Hertha Georg. Funeral notice later.

GOLDBAUM—Eva Goldbaum, nee Oka, beloved daughter of Sam and Lena Oka, wife of Sam, fond sister of Maurice, Jack, Nathan, William, Sara, Ida, and Rose. Funeral services Friday, May 8, at chapel, 3123 Roosevelt-rd., at 2 p. m. Interment today, May 8, 1930, Beth Israel Sinai Sisters.

HAYES—Charles F. Hayes, suddenly, beloved son of the late Thomas and Anna Hayes, fond brother of Frank, Thomas, Grace, Lucy, Anna, Josephine, and Mamie. Funeral Saturday, 9 a. m., from chapel, 106 W. Madison-st., to St. Patrick's church. Member of Chicago Typographical union No. 16.

HEFFERN—James P. Heffern, dearly beloved husband of Mary Ryan, brother of Mrs. Thomas P. Sullivan and George J. Graff. Funeral from late residence, 1[illegible] Kenmore-av., Saturday, May 9, 1931, at 9 a. m. to St. Ita's church. Interment Calvary.

HERRON—Edward Herron, May 7, 1931, aged 58, of 4517 Clifton-st., husband of Caroline, fond father of David, Anna, Mrs. Lottie Bergson, brother of Ross, Peter, Joe, and Louis and the late Ike Glick and Morris Herron. Funeral today at 1 p. m. from chapel, 3123 Roosevelt-rd., to Oakwoods cemetery.

KAIN—Anna E. Kain, nee Heemeyer, beloved wife of John W., dear mother of Walter E., Helen L. Kain, and Ella both Welsh. Funeral Saturday at 2 p. m., at her residence, 4833 Wrightwood-av. Interment Waldheim cemetery. Phone Belmont 8070.

KELLY—Francis De Sales Kelly, beloved husband of the late Norma Kelly, son father of Francis De Sales Kelly, Jr., and son of Margaret and the late James Kelly, brother of Joseph, Maud, Lauretta, Walter, Marguerite, Mrs. Charles Cronin, and Ann Marie Kelly. Funeral Saturday, May 9, at 9:30 a. m., from funeral home, 1[illegible] Devon-av., to St. Gertrude's church, Interment Calvary.

KRUEGER—Robert Gordon Krueger, May 7, 1931, age 6 months, beloved son of Mr. and Mrs. Edward William Krueger, dear brother of Paul Norman, of 2[illegible] Mansfield-rd., Ravinia, Ill. Funeral services at Graceland cemetery chapel Saturday afternoon, May 9, 1931, hour to be announced later.

LIND—Axel B. Lind, May 6, late of 1[illegible] Cullom-av.; beloved husband of Florence Lind, nee Schoenberg; son of Alma and the late Alex Krumlinde; brother of Mrs. Krumlinde and Mrs. Carrie Schlerf. Funeral services Saturday, 3 p. m. at funeral home, 2118 Lawrence-av. Interment Woodlawn cemetery.

LUCAS—Leopold Lucas, beloved brother of Mrs. Sol Levinchus, Mrs. Ignatz Hess, Mrs. E. M. Schwartz, and Mrs. Rose Hesser. Funeral Friday at 3 p. m. at chapel, 4911 Broadway. Interment Jewish Waldheim.

MICHE—Elisabeth Miche, May 8, 1931, beloved wife of Walter H. and mother of Raymond. Remains at and funeral at 318-320 N. Central-av., Austin, Saturday, 3 p. m. Interment Elm Lawn.

NELSON—Anna Fredricka Nelson, nee Lindahl, beloved wife of Charles J. Nelson and mother of Clarence J. Nelson. Funeral Saturday, May 9, from late residence, 7315 Emerald-av., at 2 p. m., to Bethlehem Lutheran church, 58th and S. Wells, at 2:30 p. m. Interment at Oakwoods cemetery.

PHILLIPS—John C. Phillips, suddenly, age 76, late of Wilmette, Ill., father of Dr. D. and Howard M. Phillips and Mrs. E. M. Maddox. Funeral services Saturday at 2 p. m. at the Central Presbyterian church, Sacramento-blvd. and Warren-av., Chicago. Interment Forest Home. Remains are at funeral home, 1118 Greenleaf-av., Wilmette.

PUTMAN—See Wing death notice.

RICHARD—Anna Heemeyer Richard. See Kain notice.

RISKIND—Joseph I. Riskind, May 7, 1931, aged 56, beloved father of Sam, William, and Mrs. Molly Geraisel of Chicago, and Harry and Mrs. Sarah Goldberg of Long Beach, Cal. Funeral Friday, 10 a. m., at chapel, 2157 W. Division-st. Burial Waldheim.

SECOR—Cecelia A. Secor, May 7, 7821 Crandler-av., beloved wife of G. A. Secor, fond mother of Carroll, Bernice, Margaret, and Dorothy. Funeral from chapel, 9700 Stony Isle Grove-av., Saturday, 9:30 a. m., to Our Lady of Peace church, 79th and Jeffery-av. Burial at Holy Sepulchre.

SEGERLING—Anna C. Segerling, May 7, at 7726 Indiana-av., fond wife of Peter, dear mother of Winnie. Funeral from late residence Saturday, May 9, at 1:30 p. m., to Swedish Bethany Mission church, Also and S. Wells-st., at 2 p. m. Interment Oak Hill.

SHANAHAN—Alice R. Shanahan. See Simon death notice.

SIMON—Alice R. Shanahan Simon, beloved wife of William, fond daughter of Joseph and Catherine O'Hara Shanahan, sister of Norbert, Mrs. Mary Smith, and Catherine Shanahan, at residence, 7749 S. Winchester-av. Funeral Saturday, May 9, at 8 a. m., at Little Flower church. Interment Holy Sepulchre. Member of Women's Benefit association. Woodlawn review.

SMITH—Anna F. Smith, May 6, 1931, wife of the late Charles A. Smith, mother of Mrs. J. R. Wolfenden of Chicago and Charles H. Smith of Wilmette. Funeral services at her late residence, 191 Belle-av., Highland Park, 2:30 p. m. Friday, May 8, 1931. Interment Rosehill.

STRUTHERS—Howard R. Struthers, May 7, 1931, of 5025 Winthrop-av., husband of Helen H., father of Hazel E. Austin, Cleveland, Ore.; brother of A. J. Struthers, Wheaton, Ill.; Dr. Herbert R. Struthers, Grays Lake, Ill., and Mary E. Almond, Chicago. Services at Graceland chapel Saturday at 2:30 p. m. under auspices of Hesperia lodge, No. 411, A. F. & A. M. Please omit flowers.

SWEET—Joseph Sweet, Thursday, at residence at home, Thronton, Ill., Saturday, 1:30 p. m.

WASSON—Margaret J. Wasson, beloved wife of the late Daniel J., and mother of David A., Mary A., Jennie R., Samuel H., William H., and James A. Wasson. Funeral Friday, 2:30 p. m., at home of her son, David, 248 Home-av., Oak Park. Interment Sparta, Ill.

WING—Carrie E. Wing, nee Grimer, beloved wife of Charles T., mother of William C., Fred T. and Harry E. Wing, and Mrs. A. E. Putman, sister of Charles, John, Jennie, George, Minnie, Louise, and Nellie Grimer. Funeral from her late residence, 829 Fourth-st., Deerfield, Ill., 2 p. m., Saturday, May 9, to Forest Home cemetery.

WOLYOVSKY—Meyer Wolyovsky, 3439 Kenmore-av., beloved father of Max, Al, Mary and Anna. Funeral Friday at 1 p. m. from chapel, 3356 Roosevelt-rd., to F. G. V. Forest Park.

ANNOUNCEMENTS.

WEISS—Caroline Weiss. Dedication of monument Sunday, May 10, 2:15 p. m., Fischer Hungarian cemetery, Waldheim. Friends invited. WEISS FAMILY.

CEMETERIES.

ELM LAWN CEMETERY,
"THE CEMETERY BEAUTIFUL."
Phone Elmhurst 10.

IN ACACIA PARK CEMETERY,
4-grave lots as low as $120. Lake 6040

DEATH NOTICES

In Memoriam.

CLOE—Harry M. Cloe. In memory of our dear brother who passed away 3 years ago today, May 8, 1928.
You are gone but not forgotten,
Nor will you ever be.
For as long as life and memory last
We will always think of thee.
LOVING SISTERS AND BROTHER.

CLOE—Harry M. Cloe. In loving memory of our dear father, who passed away three years ago, May 8.
Forget you, no, we never will.
For in our hearts you liveth still.
YOUR LOVING SON AND DEAR ONE.

GOLDSTEIN—Gertrude Goldstein. In loving memory of our dearly beloved mother and grandmother, who passed away one year ago today, May 8, 1930.
LOVING CHILDREN AND GRANDCHILDREN.

GREENSTONE—Abraham Greenstone. In fond memory of our dear husband and father who passed away 3 years ago today.
MRS. A. GREENSTONE AND FAMILY.

PETERSON—Ella Peterson. In fond memory of our dear aunt and sister who passed away one year ago today.
LOVING NIECES AND SISTER.

Fraternal Notices.

CRESCENT LODGE, NO. 895, A. F. & A. M. Members please assemble at chapel, 1844 W. 63d-st., for services for Brother Louis Breman, Saturday, at 1:30 p. m.
A. K. CAMERON, Master.
A. A. WEATHERWAX, Secretary.

DEARBORN LODGE, NO. 310, A. F. & A. M.—Funeral services for Brother Thomas Bouchier will be held in our lodge rooms, 6115 Cottage Grove-av., Saturday, May 9, 2 p. m. Members please attend.
WM. H. DAVIS, Master.

FIREMEN'S ASSOCIATION OF CHICAGO, LOCAL 2, I. A. OF F. F.—Emil John Dittert. Funeral from chapel, 3420 Fullerton-av., Friday, May 8, at 2 p. m. Services at chapel. Interment Irving Park Boulevard cemetery. Members please attend.
WILLIAM S. JOHNSTON, President.
WILLIAM THULIS, Secretary.

HESPERIA LODGE, NO. 411, A. F. & A. M.—Members please attend Masonic services for our late brother, Howard R. Struthers, at Graceland cemetery chapel at 2:30 p. m. Saturday, May 9.
JOSEPH O. BEERS, Master.
CHARLES F. JOHNSON, Secretary.

RADIANT STAR CHAPTER, NO. 808, O. E. S.—Members please attend funeral of Eva Cohn Goldbaum at 2 p. m. Friday, May 8, at chapel, 3123 Roosevelt-rd.
MAE RANOVITZ, W. M.
CLARA M. LEVY, Secretary.

ALLEN—Frances Manette Pearce Allen, May 7, at the Hyde Park hotel; age 70, beloved wife of Mortimer A. of Chicago, mother of Mortimer P. Allen of Milwaukee. Funeral service in the chapel, 4227 Cottage Grove-av., corner 42d-place, Saturday at 2 p. m. Interment Graceland.

ANDERSON—Mary J. Anderson, beloved mother of Asa J. Ferry and Mrs. A. L. Montfort Bebb. Funeral notice later.

BARQUIST—Hulda C. Barquist, May 6, at her residence, 1506 Arthur-av.; beloved sister of Hildegarde Lavinia Barquist. Funeral Saturday, 2 p. m., at her late residence, 1506 Arthur-av. Interment Graceland.

BARROW—Edna Barrow, loving wife of Walter J., loving mother of Barbara Mae and Walter Jr., daughter of Mrs. Lena Decker. Services at late residence, 178 N. Harvey-av., Oak Park, Friday, May 8, 2 p. m. Interment Forest Home.

BECK—John Beck Sr., beloved husband of the late Magdalena, fond father of the late John Jr., Mrs. Melba Omes, Elmer, and four grandchildren; dear brother of Mrs. Lena Wolfe, Mrs. Katherine Laden Berger. Funeral Saturday, May 9, at 2 p. m., from late residence, 2247 N. 75th-ct., Elmwood Park, to Westwood Lutheran church, Elmgrove-dr. and George-st. Interment Mount Emblem. Merrimac 9134.

BLACKSTONE—Anna Marie Blackstone, nee Brahm, of 321 N. Lorel-av., born July 27, 1881; beloved wife of Bert Blackstone, mother of Evelyn and Raymond, fond daughter of Regina and the late Adam Brahm, sister of Mrs. Regina Otis, William Brahm Mrs. Clara Treichel, and Mrs. Eva Murtaugh. Services at English Evangelical Lutheran Church of the Redeemer, 900 N. Lockwood-av., Saturday, May 9, at 1:00 p. m. Interment Waldheim cemetery.

BOUCHIER—Thomas Bouchier, May 6, 1931, at his residence, 638 Woodland-pk., beloved husband of Annie Belle Bouchier. Services at Midway Masonic temple Saturday at 2 p. m., auspices of Dearborn lodge, No. 310, A. F. & A. M. Burial Lakewood cemetery, Minneapolis, Monday at 2 p. m.

BOYD—Frank W. Boyd, suddenly, May 6, father of Mrs. Helen Peterson, Mrs. Mildred Singleton, Mrs. Dorothy Dullard, Henrietta and Florence Boyd, brother of Mrs. George L. Tebo and Ann A. Boyd. Funeral services at memorial chapel, 63d-st. and Evans-av., Friday, May 8, at 3 p. m. Interment Mount Hope.

BRADLEY—Helena G. McGee Bradley, beloved wife of Edwin F., fond mother of Edwin B. and Robert O., sister of Winifred E. McGee, Mrs. George H. Balch, and Owen A. McGee. Funeral from residence, 1347 Elmdale avenue, Monday at 8:30 a. m. to St. Gertrude's church. Interment at Harvard, Ill., via auto.

CALDERONE—Phil Calderone, beloved husband of Anna, nee Gentile; father of Rose, son of the late Ignazio and Rose Calderone, and brother of the late Mariana Carrao, nee Calderone. Funeral services Monday, 9 a. m., from late residence, 1115 W. Ohio-st., to St. Maria Addolorata church, corner of Erie and May-sts. Interment Mount Carmel, by autos.

CAPPLES—Nora Kelly Capples, beloved wife of William J. Capples, daughter of the late Patrick and Bridget Kelly, fond sister of Michael J., Martin F., Edward D. Mrs. Mary Kelly, and the late Anna Kelly. Funeral Saturday at 9:30 a. m. from her late residence, 7757 Sangamon-st., to St. Leo's church. Interment Holy Sepulchre cemetery. Stewart 7700.

CASTNER—Helen Marie Castner, at Chicago Memorial hospital May 7, daughter of Mr. and Mrs. Martin W. Castner of St. Paul, Minn.; sister of Irene, Ruth, George, and Paul Castner. Remains at funeral home till 5 p. m. today, 1237 N. Ashland-blvd. Burial St. Paul Saturday.

CHILDERS—Elmer E. Childers, nee Bindell, beloved husband of the late Henrietta, fond father of Joseph, Elmer, Mrs. Harriet Nyhan, John, Albert, Mrs. Florence Phoenix and Dorothy Childers, brother of Mrs. A. G. Martin of Decatur, Ill. Funeral from his late residence, 6421 S. Carpenter-st., Saturday, May 9, at 9 a. m., to St. Brendan's church. Interment Holy Sepulchre, Decatur, Ill., papers please copy.

CHITTENDEN—John A. Chittenden, husband of Mrs. Katherine Chittenden, father of Bernard, Clarence and Bertha, grandfather of Katherine and Jack Chittenden. Funeral will be held Saturday at 9:15 at chapel, 314 Fox-st., Aurora, Ill., and 9:30 at St. Mary's church. Interment Mount Olivet.

DAN—The Rev. Adam Dan, aged 83 years, at Clinton, Ia., beloved husband of Marie, fond father of Thyra, Knutsen, and Agnethe Kilver of Syracuse, N. Y. Funeral Saturday, May 9, at 2 p. m., at St. Stephen's Danish church at Eberhardt and 64th-st. Interment at Oakwoods cemetery. For information call Belmont 6878.

DENNISON—Charles Dennison, 4080 Kenmore, May 7, 1931, beloved husband of the late Bessie Dennison. Remains at chapel, 2221 Lincoln-av. Funeral notice later.

MAUSOLEUMS.

Crypts in Beautiful Acacia
MAUSOLEUM AS LOW AS $380.
Charter perpetual. Ph. Lackawanna 9040.

RAIN DISAPPOINTS THOUSANDS AT BLOSSOM FETE

Michigan Festival to Be Resumed Today.

Benton Harbor, Mich., May 7. —[Special.]—While the pageantry of the blossoms throughout Berrien county's famous fruit belt of the state continued today to furnish a setting of riotous color, charm and fragrance in the orchard sections ruled over by Queen Jane Filstrup, formally crowned monarch last night of the territory surrounding the twin cities—Benton Harbor and St. Joseph—cool weather, settling into a drizzle of rain this noon, caused a last minute postponement of the annual children's parade scheduled for the afternoon.

GOV. BRUCKER.

Thousands of children and spectators gathered here to witness this spectacle, one of the highlights of southwestern Michigan's ninth annual blossom festival week, were disappointed. The program is now pushed ahead, crowding all the major outdoor events into tomorrow and Saturday.

Will Be Held Today.

The parade was tentatively set for 1:30 tomorrow p. m. in St. Joseph, but over a shorter route than originally planned on account of the annual blossom pageant set for 2:30 p. m. at Filstrup field, Benton Harbor. The colorful parade will serve as a curtain raiser for the pageant if the weather warms up.

Queen Jane and her court of 33 Michigan beauties boarded the big blossom bus again this afternoon. They were entertained this noon at luncheon by the Lions club at the Whitcomb. The queens will attend church blossom Sunday, May 10, the conclusion of the festival.

Gov. W. M. Brucker and his wife and family, with 90 members of the house of representatives and Michigan state senators, will witness the blossom parade here Saturday.

River Carnival Tomorrow.

A water parade of boats opens the Saturday afternoon St. Joseph river carnival, featured by a two mile blossom week swimming contest.

Blossom Queen Jane rides in the Century Sea Mate with her maids of honor, Miss St. Joseph and Miss Kalamazoo. The Mullins Sea Eagle carries Cecilia Eisenhart, "Miss Buchanan," queen of 1930. A gay galaxy of other crafts carries passengers.

New swimming entries today were Max Cogdill, Robert Kerher, and Jerry Miller, Northwestern university.

CALUMET HARBOR DICKER TO BE RESUMED SOON

Negotiations between the Nickel Plate railroad and the city for a new contract ordinance for the construction of a harbor in Lake Calumet will be resumed soon. This was announced yesterday after a conference between W. A. Colston, vice president of the railroad, and Commissioner of Public Works Sprague.

An agreement was reached between the two officials, according to the announcement, that a new ordinance will have to be drafted because of amendments to the state law since the passage of the original ordinance. The original ordinance, which was drafted under Mayor Dever, was held in abeyance by the last administration.

Save at Walgreen's

Discover for Yourself

...how deliciously Tastyeast provides all the benefits of yeast. For although each bar contains more "B" vitamin than an ordinary yeast cake, you taste only luscious chocolate fudge. Eat 2 or 3 bars every day.

24-bar Family Package 80¢

At Walgreen and Economical Stores

Friday & Saturday

Save at Walgreen's

Extra Savings

25c Dr. West's Tooth Paste 2 for 29c

75c Pint Rubbing Alcohol 29c

35c—24's Aspirin Tablets 23c

Specials

Ipana	Tooth Paste 50c Tube	29c	Hind's	50c Honey and Almond Cream	29c
Woodbury's Soap	25c Bar	16c	Mineral Oil	Russian 1.00 Pint	55c
Pond's Creams	65c Jar	35c	Manon Lescaut	Face Powd. 1.50 Box	97c
Listerine	1.00 Bottle	64c	Cascara Quinine	"Hills" 30c Pkg.	18c
Lux Soap	10c Bar	3 for 20c	Kotex		28c
Castoria	40c Bottle	23c	Lysol	60c Bottle	36c
Mum	35c Jar	19c	Gem Blades	35c Pkg.	23c
Feenamint	25c Package	15c	Konjola	1.25 Bottle	98c
Shampoo	Cocoanut Oil and Egg, 50c Bottle	32c	Mavis Talc	25c Tin	15c
Triner's	Bitter Wine Laxative Tonic—1.25 Bottle	98c	Pinkhams' Compound	1.20 Bottle	87c
Black Draught	Thedford's Package 1.00	79c	Williams' Shav. Cr.	50c Tube	31c
Lyon's Tooth Powd.	30c Size	22c	Kolynos	Tooth Paste 50c Tube	29c

60c D. & R. Cold Cream 35c

Orlis Mouth Wash Pint 48c

50c Mennen's Shaving Cr. 29c

Perfumes

1-Oz. Coty's

L'Origan, Paris, Chypre, Emeraude and L'Aimant odeurs. 3.00 bottle bulk 1.98

1.65 Djer-Kiss Perf., 1 oz. bulk	1.19
3.25 Roger and Gallet Fleur d'Amour Perf., 1 oz. orig.	2.98
5.00 Le Grande Deja le Printemps Perf., 1½ oz. orig.	4.79
4.00 Houbigant Quelques Fleurs Perf., 1 oz. orig.	3.69
8.50 Le Dandy D'Orsay Perf., 1 oz. orig.	8.19
16.00 Caron Nuit de Noel Perf., 1 oz. orig	15.48
12.50 Guerlain Shalimar Perf., 1 oz. orig.	11.89
16.50 Ybry Femme de Paris Perf., 1 oz. orig	16.19
7.50 Ciro Doux Jasmin Perf., 1½ oz. orig.	7.29
7.00 Mimzy de Raymond Perf., 1 oz. orig.	6.69

At Our Perfume Shops

State at Randolph (Capitol Bldg.) · 17 E. Washington (Opposite Field's)
State at Monroe · Clark and Madison (Morrison Hotel)
State and Washington · 1001 Orrington Evanston
Rush at Oak · State at Lake
18 N. Michigan · Sheridan at Lawrence
Michigan and Jackson (Straus Bldg.) · Lake at Wabash
Monroe at Wabash · 130 W. Madison
Clark at Jackson

3 lbs. Kupfer's Chocolates 1.00

There are 17 varieties of fine quality chocolates contained in this 3 pound package. Appropriately wrapped for Mother's Day.

Ruffmade Chocolates lb., 42c

All Nut Assortment Chocolates 1.25

Anybody's Mother will enjoy this unique box containing all-nut centers including walnuts, almonds, Brazils, filberts and pecans.

We also carry a complete line of Whitman's delicious Chocolates

Gift Suggestions

Mother's Day

Beautiful Chromium-Plated Make-up Boxes

A gift Mother will certainly appreciate. 3 compartments, with mirror on cover..... 1.00

Twin Deck Bridge Set

Includes 2 decks of Gold and Silver Edged Peau-Doux Bridge Size Cards of linen with colorful backs 85c

Guaranteed Electric Clocks 3.29

This is the lowest price these clocks have ever been sold. Guaranteed for a lifetime. Mantelpiece style, mahogany or walnut finishes. Sturdy bakelite case. A 7.50 value.

Cash Your Thrift Coupons

Use your Silver Jubilee Thrift Coupons and SAVE. They're valuable! Bring them in today.

Metal Utility Box and 12 Bars Camay Soap Regular 1.20 Value, 79c

Golf Supplies at a Savings

Golf Sets

Complete with Bag and 4 Clubs—Unusual Values at 4.95

A stayless, Sunday bag with three drop-forged chromium plated Irons and Brassie. All have hickory shafts. The popular lightweight bag is very serviceable. This set an exceptional offer at 4.95.

at 5.85

Handsome leather trimmed, 3 stay bag and four hickory shafted clubs. Brassie, Midiron, Mashie and Putter. The irons are drop forged and chromium plated. Rustless—will not tarnish. A real value at this low price.

Cut the High Cost of Golf

With Lively, Durable and Accurate

Peau-Doux Golf Balls 33c 3 for 90c

A genuinely good golf ball at a very low price. Peau-Doux golf balls are lively, accurate, durable. Try them and you'll always buy them.

Certified Golf Balls, 45c; 3 for 1.35

No matter how much you pay, you can't buy better.

Individual Woods

These are really exceptional values.

1.50 Each

Your choice of any Driver, Brassie or Spoon. All have hickory shafts.

Individual Irons 1.35 Each

Drop forged chromium plated irons with Hickory shafts. Midiron, Mashie, Mashie-Niblick, Niblick or Putter.

Save on Golf Tees

Regular 25c Package	10c
Large Pkg. Approx. 5 Dozen	25c
Season Pkg. Approx. 24 Dozen	1.00

Smokers' Specials

Cigarettes (Tins of 50)

Lucky Strikes, Chesterfields, Camels, Old Golds 26c

Fresh Cigars

Our Regular 5c Size: Cremo, Rocky Fords, Fifty-Fifty, San Felice — 9 for 35c

Our Regular 10c Size: Corina, Robert Burns, Muriel Perfecto — 5 for 39c

Fatima and Omar Cigarettes, Pkg. of 20, 15c

These Prices Effective in All Chicago, Evanston, Oak Park, Aurora, Gary, Harvey, Waukegan, Kenosha, Rockford, Beloit, Racine, Highland Park, Chicago Heights, East Chicago, Michigan City, Hammond, South Bend, Joliet, Decatur, Bloomington and Danville Stores.

Right reserved to limit quantities

50c Kleenex 31c

50c Guar. Tooth Brushes 29c

Colgate-Palmolive Features!

35c Palmolive Sha. Cr.	21c	25c Colgate Talc	19c
10c Palmolive Soap	6c	50c Brilliantine	39c
25c Colgate Paste	16c	10c Big Bath Soap	2-15c
1.00 Cash. Bouq. Toilet Water	79c	Seventeen Perf	1.00
50c Colgate Shav. Cr.	31c	25c Mech. Soap Paste	18c
Seventeen Dust Powd.	$1	35c Colgate Dent. Pdr.	29c
30c Bromo Seltzer	18c	1.25 Vitalex	83c
50c Iris Eye Wash	39c	50c Perf. Cold Cream	33c
50c Pyrolac T. Paste	27c	1.25 Padre Wine Ton.	98c
1.00 Dr. Mile's Nerv'e	69c	35c Krank's Lather Cr.	33c
Christy Razor and Blade	8c	75c Oil of Salts	69c

Other Imporant Values!

50c Wildroot Shamp.	37c	50c Epsom Salts, 5 lbs.	38c
Dr. Scholl's Zino Pads	33c	60c Pertussin	43c
50c Anident T. Paste	29c	1.00 Frag. Vegetal	67c
Nurito, for Neuritis	93c	60c Nature's Remedy	36c
50c Almond Lotion	27c	60c Maybloom Lotion	37c
Muscletone	98c	1.50 Agarol	89c
35c Peau Doux Sh. Cr.	19c	50c Color-Rinse	39c
Lustre Tone Shamp.	48c	50c Ever-Dry Deo	43c
50c Sup. Lath. Sh. Cr.	42c	50c All Purpose Talc.	29c
50c Strasskas T. Paste	42c	75c Eno's Fruit Salts	51c
50c Melba's Skin Cl.	39c	50c Delatone	45c
1.25 Psyllium Seed	89c	35c Milk of Magnesia	19c
75c Pinaud's Quinine	59c	50c Ingram's Shav. Cr.	31c
50c Frostilla	32c	60c Ely's Cr. Balm	47c
25c Golden Glint Sham.	16c	50c Nadine Face Pow.	39c

60c Sal Hepatica 36c

25c J. & J. Talc 15c

Startling Discovery Brings New Hope to Sufferers

Erbo—Amazing New Tonic Ends Spring Fever Quickly

Hundreds have testified of the marvelous results gained through taking Erbo—you too can have new health and energy. Make this thirty day test at our expense. Buy a bottle of Erbo today, and after thirty days time if your improvement is not satisfactory, return the empty bottle and we will refund the full purchase price. Erbo—a natural herb Tonic—purifies and corrects the function of the entire system, stimulating the stomach, kidneys, liver and regulates the bowels. Don't wait but try Erbo today. Large 12 oz. bottle only..... 98c

Friday, Saturday and Sunday

AT OUR Fountains

New York-Fig-Date Brick Ice Cream 39c qt.

A full quart size brick chock-full of real goodness. Delicious New York Ice Cream sandwiched between two outer layers generously filled with luscious dates and figs.

Other bricks specially priced at 39c.

Pure Quality Grape Juice, Pt., 21c; Qt., 39c

You're Always Welcome at Walgreen's

"Breakfast is the prelude to your day's temper, good or bad" —Arthur Smallwood

A FEW HINTS ON HOW TO EAT YOUR RADISHES

With Butter They Have an Unusual Flavor.

BY VIRGINIA SCHMITZ.

Just the extra touch that turns supper into dinner or lunch into luncheon—radishes—in company with celery, olives and nuts—negligible perhaps in comparison with the rest of the menu, but as necessary to the spring tables as sweet nothings are to the spring romance.

You may like to gedunk your radishes in hills of salt and nibble off the petals of your rose or tulip or whatever picturesque form to which your hostess has put her skill. The French, however, have a habit of absent-mindedly spreading them with butter, as they consume numerous quantities while waiting for the soup or the entrée to make its appearance.

Eat Them with Butter.

And if you have no fear of what butter will do to your figure or are on one of those ingratiating new diets that demand butter at every turn, try it sometime and you'll find a new flavor to add to your collection.

You need no addition of salt to your butter, in fact, unsalted butter is best because it bring out the underlying delicate flavors and tones down the biting, burning sensation of the stronger varities.

The mechanics of eating a radish deserve a little attention. Cooks who insist on cutting off every bit of the tops ought really to serve hairpins or some similar arrangement to assist the consumer. But the best way is to leave a half inch or so of the green to form a natural handle—and there are no end of green lovers who will eat the handle, too.

Radish Greens Delightful.

Radish greens, as a matter of fact, are considered quite a delicacy by many. Their flavor is similar to spinach but much more delicate and without that ability to set the teeth on edge.

Although thought of as an appetizer by most people, radishes can be and are used in other courses, notably in salads. Sliced very thin the strong varities lose their bite; and any red skinned variety adds color to the salad plate.

Cooked radishes may be a novelty but there are several ways to prepare them in hot dishes liked by the radish gourmet. They may be boiled in salted water [for about 25 minutes] and then served with melted butter; or, after boiling, they can be cooked with butter and grated cheese until the cheese is melted.

Creamed Radishes.

Another way of preparing them is to peel and slice and fry in butter, either with or without parboiling. And here's a recipe for creamed radishes:

3 bunches red radishes.
½ teaspoon salt.
Boiling water.
1½ tablespoon butter.
1½ tablespoon flour.
½ teaspoon salt.
Dash pepper.
¾ cup boiling water.
¾ cup evaporated milk.

Wash and clean radishes leaving them whole. There should be about one and two-thirds cups. Put them into a saucepan, add salt, then enough boiling water to cover. Cook rapidly until tender, replenishing water if necessary. About ten minutes is required. In the meantime prepare a white sauce of the last six ingredients. When the radishes are tender [test them with a fork], drain and add white sauce. Serve immediately. Yield: Five servings.

An unusual salad of radishes and cucumbers is made by paring cucumbers and cutting in 2 inch pieces. The cuts, as if for thick slices, are made without cutting all the way through. A slice of radish is inserted in each cut, and French dressing is used.

See Reduced Prices for Pineapples; Shipments Due

Pineapples will soon be out of the luxury class. Reports indicate that in spite of a late harvest, the expected large supply in Chicago will bring lower prices later this month and in June.

Here Are Four Men Who Vote for Breakfast in Solitude

BY RUTH DE YOUNG.

Breakfast! The very word is like a knell—the knell of the morning snooze, of the guiltily snatched cat nap after the alarm has sounded. Experience has proved, says the host of family providers, that the hour from eight to nine ante-meridian should be spent in solitude and silence by the large proportion of the civilized world yet in the normal household consisting of father, mother, and two or more representatives of the younger generation, the first meal of the day is frequently the one shared simultaneously by all.

A group of men recently expounded their views on this subject. A doctor, a banker, a broker and a lawyer hailed the passing of the breakfast bell, which rounded up all delinquents at an appointed hour, and called for the day when the master of the household might obtain complete release from the ceremony of the family breakfast.

Why a Social Occasion?

"I am a tired business man who is unfortunately more tired in the morning than at night," commented the 57 year old banker. "Breakfast occurs at the wrong end of the day to be made a social occasion, so why attempt it? One's nerves creak until they have been lubricated with coffee and even one's nearest should be spared the sight of one's dearest when his morale is unfortified by the only stimulant the law allows."

Consensus on this point by the four anti-social "breakfasters" was followed by a review of the old fashioned institution when, with forced "Good mornings," all members of the family assembled on the outskirts of the dining room and waited for the flinging open of the doors.

In those days breakfast was scarcely to be distinguished from dinner. Chops or steak with potatoes followed a course of some peculiarly filling, if not swelling, variety of porridge. All kinds of breads and muffins formed a heavy accompaniment to the more important dishes; eggs and bacon lurked in the offing; fruits of the earth were passed in due season; and coffee and tea shed their aroma upon an orgy of overeating.

Too Much Talk.

"But the excess of food could be survived if it wasn't for the excess of social chitchat," broke in the venerable doctor. "How trivial and annoying is a remark under the glare of the recently risen sun in comparison with the same comment under the soft rays of candlelight. An atmosphere of bare reality shines over the morning table which is best experienced alone."

The technique of breakfast is not easily acquired, they all agreed, for it is a real art and subject to individual treatment. The idea of a tray in the "sanctum sanctorum" of one's room was cast aside for a simple early morning menu served in the breakfast room with the newspaper, its only accompaniment.

"When 'café aut lait' is enjoyed in bed, crumbs 'au lit' inevitably accompanied it," mused the broker. "Then there is the practical question of precedence between the order of the bath and the breakfast. To eat before the morning plunge seems to be putting the cart before the horse, and there is the childhood maxim to be considered regarding the danger of bathing less than an hour after eating. On the other hand, how effeminate to crawl back into one's chrysallis of blankets after having spread the wings to the refreshment of a shower."

Vote for Breakfast Alone.

Breakfast may form an essential link in the intimacy between a mother and her growing sons and daughters who must be bundled off to school or the playground, the conference further agreed, but let the male come before or after and enjoy his morning repast in solitary grandeur.

"So may the breakfast of the old régime be upset," said the lawyer as he summed up the situation, "and may a republic be establish in which individual breakfasts are served at whatever hour and under whatever conditions the head of the house may choose. Let him enter the breakfast room alone with no greeting to be administered. Let a softly shod maid supply his needs with iced orange juice, crisp hot toast, a perfectly poached egg, and coffee poured from a silver pot. His spirits will expand, his disposition sweeten, and he will enter upon his day's routine with a feeling of geniality toward the world in general."

HONEY PROTECTS ITSELF AGAINST BEING SPOILED

Honey, unlike many foods which decompose easily as a result of bacterial action, has a unique method of protecting itself from spoilage by literally drying the organisms to death.

A. P. Sturtevant, bee specialist of the United States Department of Agriculture, says honey has the peculiar and distinctive property of absorbing moisture from anything that comes in contact with it. A certain amount of moisture is necessary to maintain life in all living organisms, so when bacteria comes in contact with honey and this vital amount of moisture is withdrawn, the organism dies.

EAT MORE LAMB CLUB FORMED BY WOOL GROWERS

An "Eat More Lamb" club has been organized in Montana under the sponsorship of the state's wool growers' association. The organization points out that the United States could use many times more lamb meat if consumption paralleled that in other countries.

United States consumption of lamb per person is said to be 6.7 pounds annually; in Canada, 9 pounds; England, 27 pounds, New Zealand, 97 pounds. Sixty per cent of the United States consumption is said to be in an area east of Chicago and north of the Potomac river.

POTATOES PEELED BY MACHINERY IN CARLOAD LOTS

[Chicago Tribune Press Service.]

BERLIN, May 7.—Housewives or henpecked husbands who would like to condemn the task of potato peeling will get a thrill out of a visit to Berlin's Potato Peeling institute.

It all started when a Berliner doped it out that there must be lots of people who'd rather have others peel their potatoes. He hired some women, a few potato peeling machines, and went out and signed up customers.

Today almost all the larger restaurants are his clients. Potatoes come to his institute by the carload. He employs half a hundred women to turn his machines.

And these women like to peel potatoes. They get paid for it, and don't have to eat them.

How to Impart Velvety Texture to a Custard

That velvety texture in a custard is not such a difficult condition to obtain in the finished product. Home economics specialists of New York State college recommend baking the custard by covering it, setting the container in a pan of water, and cooking it on top of the stove.

MUSK OXEN BROUGHT FROM GREENLAND TO ALASKA ARE PETTED

Musk oxen imported into Alaska last summer as an experiment in meat raising have become campus pets at the Alaska Agricultural college and school of mines students report. Fifteen bulls and 19 cows are thriving, giving no indication of pining for their birthplace in Greenland and in fact gaining at the average rate of half a pound a day.

On Sale This Week-End

Sugar 10 lbs. 48c — Finest Granulated in Cloth Bags
Campbell's Tomato Soup 3 cans 20c — Ass'rt'd Soups 3 cans 23c
Milk Pet, Borden's or Carnation 3 tall cans 21c
Sawyer's Honey Grahams 1 lb pkg 15c
Applesauce V. B. Brand 2 No. 2 cans 23c
Budweiser Barley Malt Plain, Light or Dark 2 lb can 35c
Seminole Cotton Soft Tissue 4 1000-sheet rolls 25c

NATIONAL TEA CO. Food Stores — QUALITY GROCERIES FRUITS VEGETABLES — PIGGLY WIGGLY

Our constant endeavor is to pass on to you the benefits of lower commodity prices. This confidence winning policy has pleased housewives everywhere.

Quality BREAD

DELIVERED FRESH DAILY

Modern baking science and machinery together with low production costs and benefits of low commodity prices bring you quality bread, cakes and cookies at every day low prices at your nearest National Tea Co. Food Store. (Retail prices on National Tea Co.'s bakery goods were reduced 16% two months ago, thus creating new savings for you.)

National's Best White
Milk Bread 6c (Whole or sliced) 1-lb. loaf
Made according to U. S. Government standards for a milk bread—more nourishing, more nutritious, makes better toast—the milk does it.
1½-lb. loaf 9c

Sweet Girl
White Bread 5c 1-lb. loaf
A good quality loaf of white bread produced to sell at this popular price.
1½-lb. loaf 7½c

These prices effective in Chicago and Suburbs only

NATIONAL Tea Co. Food Stores
PIGGLY WIGGLY STORES IN CHICAGO AND SUBURBS OWNED AND OPERATED BY NATIONAL TEA CO.
NATIONAL TEA PARTY On W-G-N, Every Friday, 9:00 to 9:30 P. M.

Smoky Walls

IT'S awful how quickly painted walls get smoky behind the stove. It's hard to get greasy grime off, too, unless you go about it the right way. Let the work choose the soap. For cleaning like this, use Gold Dust. A tablespoon to a gallon of water will do the trick. Gold Dust gives you a safe, sure, easy way to clean things clean. For cleaning up all dirty dirt, use Gold Dust.

For greatest economy, ask your grocer for the big Household package. KITCHENETTE SIZE 5¢

FOR DIRTY DIRT

I JUST LOVE this milk, Mother. May I have another glass? Try Wanzer's Milk. Your children will love its rich flavor.

Phone Boulevard 7900
Sidney Wanzer & Sons

TRY WANZER'S MILK

Grocers recommend Map-marked teas...

... they feel secure in recommending packages of tea which bear the Map of India trademark on the labels! They know that India grows the finest tea in the world!

The Map of India trademark (pictured below) displayed in any size or color ... anywhere on a package of tea, on the top, sides or bottom ... is your positive guarantee that you are getting delicious tea from India's world famed gardens!

INDIA TEA TEA

Uneeda Bakers
O-SO-GUD BUTTER PRETZELS

If you haven't looped the loops of an O-So-Gud Butter Pretzel you haven't yet enjoyed real pretzel perfection. Eat slow around the curves—and get their dry salty flavor. First class comrade for milk! Always found under the Red Uneeda Seal.

Uneeda Bakers
NATIONAL BISCUIT COMPANY

THESE BETTER BRAN FLAKES ALSO COME IN A BETTER PACKAGE

THE famous Kellogg's WAXTITE bag *guards* the freshness and flavor of Kellogg's PEP Bran Flakes. Brings these golden flakes *oven-fresh* to your table!

Just another reason why Kellogg's are truly *Better Bran Flakes!* You get the marvelous flavor of PEP. The nourishment of the wheat — plus just enough bran to be mildly laxative.

A great treat for children — and fine for them. Healthful and wholesome.

Enjoy for breakfast with milk or cream. Serve for lunch. Eat Kellogg's PEP Bran Flakes for a late snack. Add fruits or honey for extra zest.

Order the red-and-green OVEN-FRESH package from your grocer. Made by Kellogg in Battle Creek.

Kellogg's PEP BRAN FLAKES

~if you own a DOG

Here's good news for both you and the dog. At last you can get a dog biscuit containing all of the food elements vital to the dog in just the right proportion.

Chappel's Ken-L-Biskit is scientifically prepared. The composition of this quality food is entirely different from any other dog biscuit ever made.

It is a delicious, perfectly baked, easy-to-feed biscuit that will keep your dog in splendid condition. Feed it alternately with Ken-L-Ration, the canned dog food. Buy from your retail dealer. Do not accept a substitute. Look for the name.

CHAPPEL BROS., INC.,
Rockford, Ill.

Other Chappel products are *Ken-L-Ration*, the original canned dog food; *Ken-L-Biskit*, and *Pup-E-Crumbles*. Their quality has made them famous.

Hear Chappel's radio program . . . RIN-TIN-TIN THRILLERS . . . over WENR every Thursday, 7:15 p. m. Also Will Judy's talks on Dogs over WGN every Sunday at 2:30 p. m.

KEN-L-BISKIT
THE GOLDEN CAKES OF ENERGY

Brighten your home this quick and easy way!

CLEAN, bright, smiling walls add much to the cheerfulness of home and health of families. If your walls are streaked, it is due to an inferior cleaner. NO-STREKE will not streak painted walls, and will restore them to their original freshness.

For that added protection try NO-STREKE, water and a sponge. It is explorative in action—goes right into crevices and depressions. Ask your hardware or paint store for NO-STREKE.

The best work of leading painters and decorators is done with No-Strekе.

Eagle Chemical Company, Milwaukee
Also mfrs. GERMBAC Disinfectant Toilet Bowl Cleaner

"The earthy tang of wine-red beets" —Prentiss Kenilworth.

MORE BROILERS GO ON MARKETS IN CHICAGOLAND

Prices Fall as Shipments Are Increased.

BY EVERETT SWINGLE.

Good news for those who like young poultry fried or boiled! Meat markets within a few weeks will be able to furnish practically normal supplies of this widely demanded type of market chicken, whereas so far this year supplies haven't been able to keep up with the demand.

Within the last two weeks wholesale prices have come down six to eight cents a pound as a result of shipments becoming heavier both by truck and railroad into Chicago.

The low prices for eggs and other poultry are blamed for insufficient broilers so far this season, according to reports from several information centers that have had occasion to watch the situation. Farmers in many sections are said to have found that they could not afford to hire hatchery eggs or to buy hatchery chicks.

Spring Demands Heavier.

During January, February and March the custom hatching of chicks was at its lowest level in many years. Poultry dealers wondered if they would be receiving anywhere near normal supplies of the tender breasted young fowl that enjoys more than a five month season here. But the hatchery business found the later spring demands heavier, while out on the farms throughout sections where poultry is either a sideline or principal cash business the baby chicks were as numerous as ever.

"Farmers seem to have set every old hen they had available along in late winter," says Walter F. Priebe Jr., member of a Chicago poultry and produce firm. "Within the last three week receipts seem to have doubled. They are just beginning to show the effect of this farm hatching."

Prices have been up around 60 cents a pound retail for the dressed birds, but as the season gets under way this price is being lowered. Meat markets this week were selling dressed broilers for 45 cents a pound up to 51 cents. At present, weights are from two pounds to two and one-half, but heavier broilers will soon be arriving.

July Is Peak Month.

From April to the last of August is the usual season for this class of fowl in Chicago. The peak shipments usually are in July. Considering the farm situation the prediction is that Chicago will eat more broilers this summer than for some time.

Farmers have found that nearly everything they sell obtains lower prices. They are endeavoring to get the same amount of money as in other years, however, and reports indicate they will attempt to get this money by simply marketing more of their product, whether it is poultry or milk, eggs, meat, or grains.

Wholesale prices on broilers this week were from 30 to 36 cents per pound, depending on weight and quality. According to Charles McNeill of the Chicago Poultry board, trucks from nearby states bring in about two-thirds of the broilers marketed here.

In 1929 trucks brought into Chicago a total of 345,780 coops of chickens ready for distribution, while the railroads unloaded 114,580 coops. In the first four months this year the trucks again led the railroads about two to one, unloading 55,560 coops to 26,520 brought in in poultry freight cars.

Trucks Cover Big Area.

Trucks tap the surrounding states of Iowa, Minnesota, Wisconsin, Michigan, Indiana, and even some sections of South Dakota. The usual radius is about 150 miles from this city, although many travel 200 miles and more. The railroads bring in similar supplies, principally from Tennessee, Kentucky, Missouri, Wisconsin, Iowa, South Dakota, North Dakota, Nebraska, and Kansas.

A NEW TREAT

'Twas a new treat for George Hopson Jr., 1102 West 14th street, to be able to find the stocks of coconuts kept by Cuneo Brothers at 93-95 South Water market. This tree fruit is seasonable in Chicago all the year 'round, dealers report. [TRIBUNE Photo.]

Smoked Meats, Beef, Lamb Thrifty Week-End Buys

In its regular weekly report issued for the guidance of consumers, the committee on marketing information of the Chicago food council states: "Smoked meats and shoulder of beef and lamb are recommended to the housewife as the most economical meat buys over the coming week-end. These cuts are selling at prices which make them especially attractive to the housewife who is looking for bargains."

Market Reports Show Drop in Wholesale Prices

Increased receipts in Chicago of several seasonal fresh fruits and vegetables resulted in lower wholesale prices this week, according to reports from South Water market. Among the commodities so affected are potatoes, lettuce, asparagus, carrots, cucumbers, beans, and onions.

HOUSEHOLD HINTS

I have discovered a labor and time saving method for applying hair tonic, hot oil, etc., to the scalp. Buy an eye dropper for 5 cents, fill it and run it through the hair as you would an ordinary comb, applying very light pressure. The entire operating can be done in about one minute, and the tonic or oil will cover the entire scalp, but the hair will remain drier than if applied by the tedious method of parting the hair in small strands and applying with a tooth brush, which has been known to take from half an hour to an hour, and the oil will still be hot by the time the towel is put on.

The eye dropper should be moved straight down from the center of the head in the direction the hair falls.

Mrs. A. L., Chicago.

To replace elastic, first rip the seam and firmly baste the end of the new piece to the old. Then as you withdraw the old the new is in place. Much more simple than using a bodkin, isn't it?

Miss H. R., San Diego.

HERE'S A WAY TO MAKE THAT LETTUCE SALAD

Vinegar, Garlic, and Oil Make It Appetizing.

BY ANGELA PETESCH.

It is fortunate that lettuce receives so much support from dietitians and nutrition specialists. The popularity of lettuce is due in great part to the cry to include more and more of the green leafy vegetable in our diet to provide the roughage and the vitamins about which we hear so much and know so little.

Just a plain lettuce salad unembellished except for a simple oil dressing will aid in supplying this need. And the enjoyment and pleasure of eating such a salad is greatly enhanced by a charming service.

Leaf Lettuce Tasty.

Either leaf or head lettuce is satisfactory unless you have a particular aversion to one or the other. Fresh leaf lettuce which is growing in everybody's little garden plot this spring is especially tasty. When it is well washed, crisp it up in cold water and keep it cool until just a few minutes before dinner, at which time put a sufficient quantity to serve all in one large bowl and place it before the hostess' cover. Now an ordinary mixing bowl won't do if you have an artistic sense. A gayly colored crockery or pottery one that in itself is attractive is what you want.

In setting the table place a wooden salad spoon and fork within easy range of the hostess, as well as the salt and pepper and the olive oil-vinegar cruet. [It is possible to buy very attractive cruets that hold both the oil and the vinegar. The slender necks of the containers are curved in opposite directions so that you can pour one without spilling the other.] And there, over to the leeward perhaps, place a little white clove of garlic.

Vinegar Dissolves Salt.

Now, when the main course of the dinner is served the hostess may prepare the salad by first crushing the clove of garlic in the saladspoon with the wooden fork. Put in the same spoon enough salt to season properly and measure out the vinegar—two spoonfuls of vinegar to three of olive oil. The vinegar dissolves the salt and if allowed to stand just a moment in the spoon absorbs some of the flavor of the garlic. Just drain each spoonful of vinegar onto the lettuce, reserving the garlic.

After enough vinegar has been measured and thus blended with the garlic, the garlic is discarded. Then measure the oil in the proportion recommended and pour each spoonful directly on the lettuce as was done with the vinegar. With the wooden fork and spoon toss the lettuce lightly until it is thoroughly blended with the dressing.

Should Be Done Quickly.

And let all this be done with despatch so that the guests will not be out of the notion of eating salad by the time it reaches them. Then, too, the task must be seemingly no effort in order to create interest rather than sympathy.

Now the salad is ready to serve. Place the implements, the salad fork and spoon, in a convenient position so that they may be gracefully handled and allow each person to help himself according to his own tastes and ambitions.

Chef Can Choose From Forty Varieties of Strawberries

Several hundred varieties of strawberries permit selecting them according to taste if one has a tendency to criticise the strawberry for having too high an acidity. Specialists of the United States department of agriculture have found that about 40 varieties are grown commercially in the United States but that 19 constitute 96 per cent of the acreage.

The three leaders—Klondike, Aroma, and Howard 17—account for 63 per cent of the acreage in the country.

Climate and Soil Factors.

Climate and soil conditions are factors that determine to a large extent the best varieties to grow in the different sections of the country. The Missionary is the leading sort in Florida and along the Atlantic coast to Maryland.

Most other parts of the south prefer the Klondike. The Blakemore, a new berry developed by the department, is becoming popular in the Carolinas and as far north as New Jersey.

The Aroma is a favorite in most of the milder regions of the central states, including the northern part of Arkansas and Tennessee, and the southern parts of Missouri, Illinois and Indiana. The Dunlap is popular in the remainder of the middle west.

New Varieties Introduced.

In the northwest, Marshall, Oregon, Ettersburg 121 and Clark are most widely grown, while the Howard 17 is king north of the Ohio and Potomac and east of the Mississippi.

In recent years varieties adapted to special purposes have taken their places by the side of the older ones. The Ettersburg 121, grown in Washington and Oregon, is preferred by canners, while the new Blakemore appears to be especially good for preserving. The ice cream trade prefers the Marshall and Klondike.

New varieties of strawberries are being introduced constantly, the department says. Many of them possess no special value as compared with the well established varieties, and most of them soon disappear from nurserymen's lists. Occasionally a new variety such as the Blakemore has merit enough to make a place for itself.

BUTTER EATING SHOWS INCREASE OF 4.3 PER CENT

Consumption of butter in the United States is on the increase this year, due to large supplies and low prices both wholesale and retail. Recent reports indicate the creamery butter makers in January, February and March turned out 23,110,000 more pounds than in the same period in 1930, while withdrawals of butter from cold storage were but 6,000,000 less than a year ago.

The consumption therefore was increased by 16,100,000 pounds, equal to 4.3 per cent. These figures were obtained by W. F. Jensen of the American Association of Creamery Butter Manufacturers.

"Listen to Ida Bailey Allen, noted food authority talk on Shredded Wheat and other "Uneeda Bakers" products over the Columbia network every Monday and Thursday morning, 11:30 to 11:45 Eastern Daylight Saving Time.

"Whole Wheat Belongs In Every Diet..."

"There is no message I can broadcast that is more important than the value of whole wheat—particularly Shredded Wheat which is *all whole wheat*. Because it contains all the food elements needed for strength and growth and because it is so easily digested. Shredded Wheat should be eaten by everyone, from grand-children to grandparents. It contains all the bran you need. With milk it is a complete and balanced food."

NATIONAL BISCUIT COMPANY
"Uneeda Bakers"

SHREDDED WHEAT

WITH ALL THE BRAN OF THE WHOLE WHEAT

SUBSCRIBE FOR THE CHICAGO TRIBUNE

You couldn't give her a more healthful meal than this invigorating soup

... and how she likes it!

Your choice
~~12¢~~ now 10¢ a can

Asparagus, Bean, Beef, Bouillon, Celery, Chicken, Chicken-Gumbo, Clam Chowder, Consommé, Julienne, Mock Turtle, Mulligatawny, Mutton, Ox Tail, Pea, Pepper Pot, Printanier, Tomato, Vegetable, Vegetable-Beef, Vermicelli-Tomato

LOOK FOR THE RED-AND-WHITE LABEL

If you think it's hard to get your little girl or boy to eat vegetables, go to your grocer's today and get Campbell's Vegetable Soup. It's already cooked, on the table in next to no time. Just watch the soup disappear!

It tastes so good, the youngsters like its delicious flavor so much that they never even think about vegetables. It's just good soup to them—and how!

And in it they eat 15 different vegetables—the pride of the garden—the finest that grow.

Vegetable Soup

by Campbell's famous French chefs

You step into the kitchen, spend a few minutes in the easy preparation, and out you come with a steaming-hot, savory, inviting lunch or supper in this one hearty soup! Isn't that a real help? And it's a big money's worth of real food. Visit your grocer today.

8:15 (*Daylight Saving Time*) *every week-day morning, listen to the latest hits by the Campbell's Soups Orchestra*
WLS *and associated N B C Stations*

CRABMEAT

... the most delicious of sea foods

From the North Pacific Ocean come the huge sea crabs called Tarabacani. The tender, juicy meat taken from their claws has a rare, sweet flavor. It is cooked, wrapped in parchment, and sealed in lacquered tins right on the fishing boats. The large white chunks of delicious meat are ready for serving as soon as you remove the wrapper!

Refreshing salads or hot entrees of any crabmeat dish is twice as delicious with Three Diamonds Brand Flaky Crabmeat! Sold at your grocer's in convenient-size cans, at moderate prices.

CRABMEAT IN RAMEKINS

Melt two tablespoons of butter, add flour to thicken and then one cup of soup stock. Heat until thick and smooth. Beat the yolks of two eggs lightly and gradually add to hot mixture. Then mix with one cup of crabmeat and ½ cup mushrooms cut in pieces. Season; heat thoroughly and serve on toasted patty shells, or on toast or baked in ramekins with a blanket of butter and bread crumbs.

THREE DIAMONDS

FANCY CRABMEAT

MITSUBISHI SHOJI KAISHA, Limited
New York City, Seattle and San Francisco

toast it!

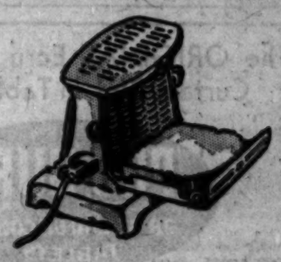

THIS BREAD THAT'S MADE WITH CHEESE

"In the yellow plaid wrapper. Look for it today on the A&P Bread Counter."

Bread that's made with the cheese right in it. Toast it and you get a delicate toasted-cheese flavor. Can't you just taste it now? If you like toasted cheese sandwiches you'll like Grandmother's Cheese Bread toasted. And if you care for cheese at all you'll like this new bread. Try it this week. Ask for Grandmother's Cheese Bread at the nearby A&P Food Store. In the yellow plaid wrapper. A full 16-ounce loaf costs only 10 cents.

10¢ FOR A 16-OZ. LOAF

A&P ESTABLISHED 1859 WHERE ECONOMY RULES

You eat bread every day. Buy it from A&P and save every day!—and there's even more to it than that. Every product that comes from the A&P bakery is made with one dominant aim—to get quality and fine taste. To do this A&P uses only select ingredients . . . employs the latest in bakery equipment . . . and brings A&P bread products to you "oven-fresh."

Bargains in oven-fresh Breads

GRANDMOTHER'S		
Pan Rolls	DOZEN	5c
White Bread	16-OZ. LOAF	5c
Pan Rye	16-OZ. LOAF	5c
Whole Wheat	16-OZ. LOAF	5c
100% Whole Wheat	16-OZ. LOAF	5c
Potato Bread	16-OZ. LOAF	5c
Bran Raisin	16-OZ. LOAF	8c
White Raisin	16-OZ. LOAF	8c
White Bread	2 24-OZ. LOAVES	15c
Doughnuts PLAIN OR SUGARED	HALF DOZEN	10c

A&P Food Stores

MIDDLE WESTERN DIVISION

The Great Atlantic and Pacific Tea Company

buy

corn flakes by name. Imitations never equal the flavor and crispness of genuine Kellogg's. Convenient! Economical! Delicious any meal! Always oven-fresh! To specify Kellogg's is to buy

wisely

Kellogg's CORN FLAKES

*Look for the red-and-green package. Made by Kellogg in Battle Creek.

The ORIGINAL Ecru and Cream Curtain Tint in Tablet Form

"PRO-DURA"
(PROTECTION) (DURABILITY)
28 BEAUTIFUL COLORS
TABLETS

10c PER TABLET 10c PER TABLET

DYES, TINTS, SILK, WOOL AND COTTON
DEPARTMENT AND DRUG STORES

O. P. RUBARDT & CO., MFR.
2847 McLean Ave. Chicago, Ill.

"The friendly chatter of tea time" —Elizabeth Ryder

ONE DAIRY COW TO EVERY FOUR PERSONS IN U.S.

Each Family, So to Speak, Has Own Bovine.

BY PAUL POTTER.

With about one dairy cow to every four persons in the United States today, each family may still be considered to have its own cow, except that it may be feeding and pasturing on farms far removed from those who consume its milk, cream and other dairy products daily.

This statement by a Chicago dairyman indicates the striking feat that has been accomplished with the increasing population in urban areas, maintaining a steady supply of farm produced foods, keeping them wholesome and delivering them fresh and safe for infant or adult at all times.

Chicago is said to have the best quality milk supply of any city in the nation, brought about by rigid inspection of dairy herds and farms and the handling of the milk until it reaches the consumer's doorstep. The average dairy farm represents an investment of more than $15,000, it is reported, much of which consists of modern equipment for keeping the milk pure and fresh from milking time to delivery.

Fresh Butter Supply.

Modern buttermaking methods have contributed toward the insuring of a fresh butter supply for the nation's three meals a day, according to L. C. Thomsen, dairy specialist at the University of Wisconsin. He cites the rapid strides made in this branch of the dairy industry since the days of 1890 when most families churned their own butter or bought it from a neighbor.

Science has given the modern creameryman means to control temperatures, degrees of ripening, and prevention of false odors or flavors, while refrigeration of distributing equipment brings the butter to the consumer with as high a grading as when it left the creamery. Butter in tubs, once the usual sight, is gradually giving way to the demand for neatly wrapped units in hand, air and moisture proof cartons.

Wide Cheese Assortment.

Few Americans appreciate that a wider assortment of cheeses are available in this country than in any other nation. According to the National Dairy Council of Chicago, there are 289 distinct varieties of cheese, while the different local names for the same product run the total into the thousands. They are classified as to soft or hard cheeses, the ripened or unripened, the mold-ripened of bacteria-ripened, the semi-hards and very hard kinds. Americans can now reproduce every known kind of cheese, although many of them, such as Roquefort, are confined largely to their native communities. The average American consumes about four and a half pounds of cheese yearly, according to government statisticians.

Ice cream, a purely American creation of dairy deliciousness, has become so popular that O. E. Reed, chief of the federal bureau of dairying, credits the ice cream industry with using six billion pounds of milk annually.

"Once regarded as a luxury," says Dr. Reed, "ice cream now holds a well established place in the American diet. There are about 4,000 ice cream factories in the United States today, using more dairy cattle output than the evaporated and condensed milk business, and as much as is used in cheese production.

"Back in the days when everybody kept a cow and mother churned the butter, baked the bread and did the canning and preserving, we made ice cream on the back porch in the hand freezer. Just as the making of butter, bread, and the canning of fruits have passed from home to factory so has the manufacture of ice cream. It is one of American's important industries today."

A Yazoo Valley May Basket

(By Edward F. Younger)

Bud Rogers had orter let Nance Pott's Pappy know
Dat he wus aimin' t' hang a May-basket on her do'.
Bud got plenty time t' think dis oveh, while he bide
In he's cabin, apickin' rock salt outen he's hide.

Pappy Potts is bin missin' some he's ch'ices' hens,
So he keepin' clus watch oveh he's poultry pens;
Stacked he's ol' shotgun right nigh t' de do'
An' bided ontwell dat thief gwine show up once mo'.

Well, dar comes Bud, p'fumed lak dem big drugsto's,
Steppin' high an' han'some in he's mail ordeh clo's,
He sorter teeterin' along, clus t' de hen-house do',
When Pappy drawed down on him an' let 'er go!

Pappy 'low dat basket wus t' tote away he's aigs,
He aim t' peppeh dat brash thief in de laigs.
Bud sorter sensed whut comin', but he a bit too late
An' de rock salt gits him as he clim' de gate.

Po' Bud, he nev' heerd 'bout Pappy Pott's plan,
An' he wus miratin' along, jes' a-feelin' gran'.
'Stid of hangin' dat basket f'r de lubly Mis' Nance,
He gits a mess of rock salt in he's Sunday pants!

WATCH SCALES, GREIN ADVISES HOUSEWIVES

Every person responsible for any expenditure of the home will be interested in information which comes from the office of City Sealer Joe Grein. Mr. Grein says:

"A housewife should always ascertain the price of food per pound when making her purchases, then carefully watch the indicator on the scale, as it is a very common occurrence for a merchant to have salt pork pasted under the scale or possibly paper or other material which might make a difference in weight of 2 or 3 ounces."

MACHINE 'TOOTH' TEST FOR FOODS ADOPTED BY U. S.

Determines Tenderness of Canned Products.

Applying a "tooth test" to foods by machinery is one of the latest wrinkles developed by scientists to determine the tenderness and texture. Chemists of the United States department of agriculture have constructed a machine that makes determinations on canned fruits and vegetables.

Officials of the federal food and drug administration will use this new instrument to determine whether canned vegetables and fruits conform in tenderness and texture qualities established by the federal food law. It measures the force necessary to crush a pea or puncture a fruit, and enables one to compare the resistance with that of a standard sample. Repeatedly this instrument has rendered the same judgment as have expert graders.

The inventors, Victor B. Bonney, Paul A. Clifford, and Henry A. Lepper, designed the instrument so that it would apply the pressure in identically the same way to all samples of a given product.

The operator pours a stream of mercury into a flask at the top of a vertical plunger, thus increasing the weight until the plunger crushes or punctures the sample beneath. A gauge records the movement of the plunger and sounds a buzzer when the sample has been properly tested. The weight of the mercury shows the pressure necessary to crush or pierce the sample and gives a comparison of its tenderness with that of the standard.

Chicago Grocers Will Attend U. S. Conventions

Wholesale and retail grocers of Chicago indicate they will be well represented in numbers in two conventions scheduled soon. The American Wholesale Grocers' association will be held in New Orleans from May 12 to 14. The National Retail Grocers' association will meet in Milwaukee from July 6 to 9.

LAUNCH INQUIRY INTO THE WHOLESALE AND RETAIL EGG PRICES

Retail prices of fresh eggs may be cheaper than a year ago and far below the level of several years at this season of the year, but an investigation is being conducted to determine what causes the spread between the farm price, which in some sections is said to be around 12 cents a dozen, and the wholesaler's price to the retail merchant.

"There is too big a spread between the farm price and the retail price," is the assertion of J. A. Kotal, secretary of the National Retail Meat Dealers' association, which has its headquarters in Chicago.

"We are sending out representatives to determine what prices are being paid to farmers. Facts will be obtained in areas between Chicago and Detroit, Kansas City, and Cairo where this spread of prices is being made."

Mr. Kotal is of the opinion that the farmer either is not receiving a sufficient price for eggs, or that the housewife is being asked to pay too much in the store. But he reports that retailers are able to show that they pay within a slight margin of the retail price when they purchase their supplies from wholesalers.

Mr. Kotal recently made a trip into several rural communities. He reports he found wives of farmers selling eggs for one cent apiece and that they were surprised at a voluntary offer of 15 cents a dozen.

Now polish silverware without rubbing

BY MARY LEE WORN

A new quick way to CLEAN silver, to make two other jobs easy

There is now a simple new way that cleans silver without rubbing—and yet makes it look as if a professional silversmith had cleaned it! You don't even touch a cloth to it—just immerse it in a pan of water a few minutes. In this way, you clean all your table silver in an instant—clean a complete silver service just as quickly. It is a preparation called Climalene that you get for 10c a package (12-oz.) at any grocery store. Use according to directions below.

It makes many other hard jobs easier—removes bathtub ring without rubbing—cuts dishwashing time in half.

Thousands of women are using it now. It saves hours of work for them every day. Try it—these three ways.

To Clean Silver Without Rubbing

Add one teaspoonful of Climalene to 2 qts. of water in an aluminum pan. Immerse the silver—bring it to a boil. Then rinse silver and wipe it dry. That is all. All signs of tarnish disappear. Even the most intricate and highly embossed silver patterns are perfectly cleaned.

To Avoid Faded, Gray Washings

Use 2 tablespoonfuls of Climalene and ¼ the usual amount of soap. Clothes emerge soft spotless, utterly without fading. For soap fade and soap eat are ended this way. In recent tests, men's blue shirts were washed 75 times, without noticable fade; sheerest French hosiery 100 times and more—to prove the blandness of this way.

Banish Bathtub Ring

Add a tablespoonful of Climalene to your bath water. It makes the water soft as summer rain. Soap makes a quick, rich lather. After the bath—just rinse the tub. That is all. There just isn't any "high-water" mark. No scrubbing; no rubbing.

Why It Cleans

Climalene instantly takes all the hardness out of Lake water, medium hard water, and hard water. Makes it soft and gentle as rain water. So soft it does the work with ¼ the soap you now use. At the same time, due to certain blend cleansing agents, it instantly Dissolves all grease, dirt and grime, and thus cuts your working time ¼ or more, in washing, cleaning and in the dishpan.

CLIMALENE

Over 33,000,000 packages sold last year

12-OZ. BOX 10c
32-OZ. BOX 25c

At All Grocers

Eat Hearty!

it's MRS WAGNER'S RHUBARB PIE

25¢ Family Size + Demi Size 10¢

$5000.00 IN CASH PRIZES

IT'S EASY TO WIN! WRITE 15 BEST USES FOR BAB-O

THE BAB-O $5,000 Cash Prize Contest is open to all. It is easy to win and everybody has an equal chance. Read how. How would you like to receive the first prize check for $1,000?

Just write a list of 15 best BAB-O uses.

In this announcement are many suggested uses for BAB-O to help you win. Each paragraph in the "Suggested Uses" at the right will be accepted as one use. You can substitute some new uses if you desire, but send in only 15 uses.

Prizes will not be awarded on handwriting or spelling. You can use pencil, pen or typewriter, but write on one side of paper only.

YOU CAN WIN

Time is no essence in this Contest. The last list sent in stands just as good a chance to win a prize as the first list. Artistic, fancy or uniquely arranged lists stand no better chance than your plain list. The Judges are impartial household economic authorities. No one connected with B. T. Babbitt, Inc., makers of BAB-O, or members of his or her family can enter this Contest.

The $5,000 Cash Prizes will be given to those who submit the list of 15 best uses for BAB-O in the opinion of the Judges, whose decision will be final.

To win a cash prize you do not have to be a user of BAB-O, the wonderful magic powder for enamel, porcelain, etc.

If two or more contestants tie for any prize, each of those tying will be given the *full* cash amount of that prize. The Contest will end June 15, 1931.

Be sure to read carefully the Suggested Uses for BAB-O just to the right of this paragraph.

ENTER THE CONTEST NOW!

Be sure to write plainly your name, street address, city and state at the head of your list.

We cannot undertake to return any entries or enter into correspondence concerning them.

Send your list of 15 best BAB-O uses without delay to: BAB-O Contest Dept. 74, 386—4th Ave., N.Y.C.

$60 CASH PRIZES			
1st Prize	$1000	5th & 6th, $50 each	$100
2nd Prize	500	4 Prizes, $25 each	100
3rd Prize	250	20 Prizes, $10 each	200
4th Prize	100	500 Prizes, $5 each	2,500
	Total 860 Prizes		$5,000

At your grocer 15¢

SOME SUGGESTED USES FOR BAB-O

(Note—Select 15 paragraphs and arrange them in your list, in the order of their importance. Read details of BAB-O $5000 Prize Contest at left.)

BATHROOM—Tubs, tiles, fixtures, bowls.
FLOORING—Linoleum, tile, marble, wooden.
GAS and oil burners.
GOLF balls and clubs.
BRASS, copper, nickel, wooden-ware, etc.
CLEANS bric-a-brac, piano keys, mirrors.
METAL window screens, windows, shades, sills.
REMOVES ink, grime, grease, paint from hands.
PORCELAIN refrigerators, ice boxes.
REMOVES iodine stains on rubber articles.
KITCHEN—Ranges, sinks, fixtures, pots, pans, etc.
RUBBER—Mats, rugs, raincoats, hot water & ice bags.
FOR enamel, porcelain.
PANTRY—Dishes, glassware, steel cutlery, spoons.
FOR oil and grease stains.
CLEANS inkstands, pens.
REMOVES rust.
MARBLE door sills, steps.
TAKES ink stains out of carpets.
POLISHES aluminum.
REMOVES rust from roller and ice skates.
AUTOS—Bumpers, hood, windshield, running board, rubber mats, etc.
CLEANS milk bottles.
REMOVES iodine stains from the skin.
POLISHES metal door knobs, push buttons.
CLEANS soda fountains, glasses, dishes, utensils.
RENEWS white canvas shoes, panama hats.
CHILDREN'S badly soiled clothes (light solution).
HOSPITALS—Enamel beds, painted corridors, operating room.
CLEANS eye glasses, false teeth plates.
DOCTORS' and Dentists' bowls, lavatories, etc.
REMOVES clinging adhesive tape.
BOATS, YACHTS—Railings, decks, fixtures, etc.
USE proper solution for painted walls.
CLEANS metal signs.

BAB-O
brightens bathrooms
works like magic all over the house

P. S.: Use Babbitt's Lye for clogged drain pipes

Ounce for Ounce
CLICQUOT
costs less
than any other
Nationally Known
GINGER ALE

At 14¢, 15¢ or 16¢ or whatever price you pay for a bottle of ginger ale, it is a good idea to look at the label and find out how much ginger ale the bottle contains.

Here is the reason:

Most nationally known ginger ales come in *smaller-than-pint* bottles labeled as containing 12 ounces.

Clicquot Club Pale Dry and Clicquot Club Golden, on the contrary, come only in full-size, real pint bottles that contain 16 ounces. That is why, today, Clicquot Club costs you less than any other nationally advertised ginger ale.

Make sure you get Clicquot Club—and get your money's worth. There is EXTRA value as well as EXTRA quality in this fine old American ginger ale.

CLICQUOT CLUB
GINGER ALES
Pale Dry—Golden

. . . fair price-full value, always

Ask Your Grocer
P.S. 10¢
Now Buys The Best Toilet Bowl Cleanser Made
The New BOWLENE
Made by the Makers of Climalene

"Lemon, bon vivant of citrus family" —J. Nelson Crump

CHECKERBOARD CAKE CALLS FOR ARTISTIC TOUCH

Harmony of Color and Flavor Important.

BY META GIVEN.

Mrs. A. G. R. wants us to describe in detail the making of a checkerboard cake. Two colors of dough are required to make this cake. One may mix up two different cakes whose colors and flavors are harmonious. Or one batter will suffice, dividing in halves, coloring one half and leaving the other as it is. A plain yellow and chocolate batter go well together. White will go with yellow and white with a faint pink. This is about the limit of attractive colors in cakes. Colors that are too pronounced and colors that one would never associate with cake are to be avoided if we would have a cake that is really attractive.

To the uninitiated the mystery about making this cake is in putting the batter in the pans to obtain the checked effect. This is best accomplished in round tins. The batter is put into the pans in concentric rings. For illustration, suppose we use a pink and white batter. Let us start by putting into the first pan in the exact center a circle of pink dough, around this a ring of white dough of even width and around this a ring of pink dough. One may make another ring if large pans are used, but three rings are about all that is possible in the tin of average diameter.

Reverse the Order.

In the second tin reverse the order of the colors. Begin the center with a circle of white dough, around this a ring of pink, and last a ring of white. If a three layer cake is being made and the best effect is obtained in three layers, the third pan may be arranged like the first pan.

Bake in the usual way and when cool put the layers together with a filling that will harmonize in color and flavor with the cake. But remember to place the layers together in such a manner that a pink ring comes over a white one, and vice versa. This is what gives the cake the checkered effect when it is cut.

Make Perfect Circles.

It is important that the rings of dough be of the same width. Some sort of device must be used to obtain an even width. I understand that such a device made of tin is on the market, but I have not been able to locate one. So far I have made my own forms for separating the dough. A clean, quite stiff manilla board, the kind that has a hard smooth surface, I find very satisfactory. Cut it into strips as wide as the depth of your pan, say 1¼ inches.

Curve these strips so as to make perfect circles and fasten them together with ordinary paper clips. Have the first circle about 3½ inches in diameter, the second one about 6½ inches. Lay these forms in the pan lined or oiled tin, being sure that they form perfect concentric circles. Then fill between these forms with cake dough in the order that we have suggested. Be sure that each kind of dough is on the same level. Carefully remove the pasteboard forms, leaving sharp lines of demarcation between the dough. The dough adhering to the cardboard may be scraped off clean with a spatula and put into the pans, but do not mix colors. Work as quickly as possible and do not handle the dough any more than is necessary, for overmanipulation spoils the texture of the best of cakes. Wipe the cardboard forms and quickly proceed to fill the other cake tins, remembering to reverse the order of the doughs. Bake in the usual way.

A checkerboard cake is most attractive if skill is used to secure harmonious colors and the dough is put into the pans neatly.

EIGHTEENTH CENTURY SALAD.

On a bed of lettuce, or in a bowl lined with lettuce, place equal quantities of shredded celery hearts in two inch lengths and whites of hard boiled eggs mixed with a creamy mayonnaise. The celery and egg is to be seasoned before being mixed with the mayonnaise. The mayonnaise is to be mixed with lemon juice instead of vinegar and the top of the salad sprinkled with chopped yolks of hardboiled eggs.

BRAISED VEAL.

5 lbs veal	1 tbsp sliced onion
2 tbsp butter or other fat	1 tsp salt
6	Pepper

The breast, neck, shoulder, ends of ribs or knuckle may be used. Heat the fat and onion in a kettle. Season the veal with salt and pepper, put it into the kettle and sear it on all sides until brown. Pour over it the boiling water and cover tightly. Set the kettle in a slow oven [250 degrees F.] and bake for two and one-half hours. Serve either hot or cold. If served hot, make a thickened sauce of the liquor in the kettle. When cold, the gravy will form a jelly to serve with the cold meat.

[Copyright: 1931: By The Chicago Tribune.]

PANS PREPARED FOR CHECKERBOARD CAKES

Here is the way to prepare cake pans for baking checkerboard cakes. The important thing to remember when baking in either square or round tins is to reverse the colors in the second layer. A quite stiff cardboard is used to make the forms which separate the colors of the dough.

THREE MEALS A DAY
From the Tribune Cook Book

Tomorrow's Menu.

MORNING.

Strawberries
Ready-to-eat Cereal
Scrambled Eggs with Tomato Sauce
Toast Coffee Cream

NOON.

Olive and Nut Sandwich
Green Asparagus Salad
Cup Custard

NIGHT.

Roast Shoulder Mutton
Creamed Mushrooms
Riced Potatoes
String Bean Salad
Charlotte Russe

Sunday's Menu.

MORNING.

Sliced Bananas
Ready-to-eat Cereal
Bacon Fried Apples Toast
Coffee Cream

NOON.

Braised Veal
Parched Rice with Tomato Sauce
Succotash
California Salad Mayonnaise Dressing
Strawberry Shortcake

NIGHT.

Eighteenth Century Salad
Chocolate Pudding Hard Sauce
Milk

1/3 MORE PADS
NEW BIG PACKAGE

Like magic, S. O. S. makes aluminum and all pans shine like new. Each pad contains its own grease-cutting, scouring compound. Just wet the pad—and rub!

At grocery, hardware, department, variety stores

When things look blackest, use

S.O.S

MAGIC SCOURING PADS

A Penny a Dish!

At the small cost of one cent a dish, you can serve sun-ripened Ralston Whole Wheat Cereal to the whole family for breakfast. Appetites of little ones and big ones, too, are won over with its wholesome flavor. The minerals and vitamins in Ralston Whole Wheat Cereal keep all the family fit. And what a bargain it is...at one cent a dish!

MINUTES COUNT

In bringing you this true Hawaiian sun-given flavor!

ALL of the sparkling goodness of SAVOY PINEAPPLE is sealed in during the fleeting hours when the hot tropical sun has brought it to the very *height of flavor!*

For SAVOY PINEAPPLE is NOT ripened *after* it's brought from the field in the green stage.

And what a difference this makes! You see this difference in the clear gleam of the fruit—fine, big, golden circles without the slightest trace of the hard center core. You *taste* it in the sun-matured flavor.

The sparkling juice in itself is delicious—a natural tonic.

Treat your family to SAVOY HAWAIIAN PINEAPPLE. It comes in sparkling circles; or crushed into dainty bits; or in delightful salad pieces.

Order some—now!

STEELE-WEDELES COMPANY, CHICAGO

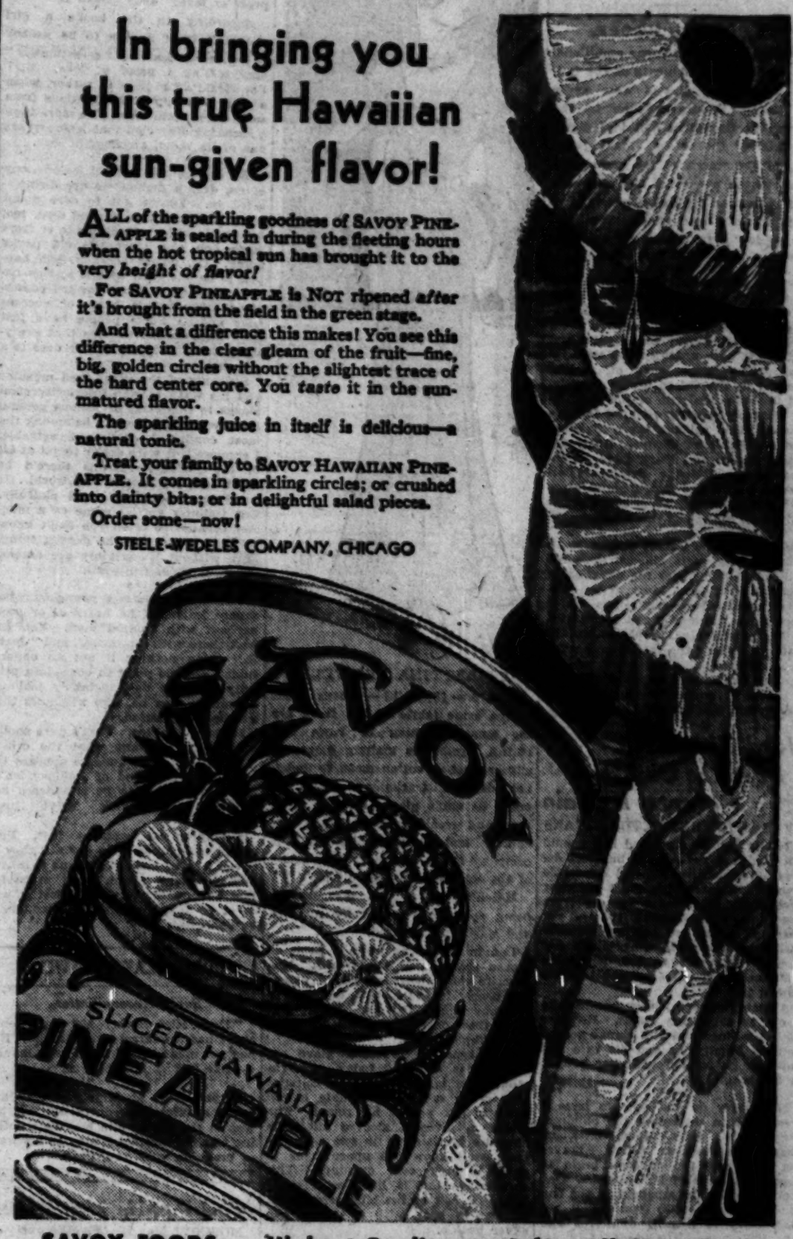

SAVOY FOODS . . . Highest Quality—at Prices All Can Afford

PRUNES HAVE IT! CELERY HAS IT!

HEINZ RICE FLAKES HAVE IT, TOO

—and they're the only Rice Flakes that do

—so insist on Heinz!

WE BORROWED NATURE'S WISE IDEA FOR THESE CRISP DELICIOUS FLAKES!

Just look at these golden-brown flakes. They're so crisp and crunchy—so deliciously sweet and downright good—you'd never suspect them of having a serious purpose in life! Yet they have.

Heinz Rice Flakes do the same important work that some fruits and vegetables do! Natural, corrective work—without harshness or irritation. Like prunes and celery, these delicious flakes have a gentle, mildly laxative effect—what is sometimes called a "corrective vegetable effect." No other rice flakes have this helpful regulatory quality!

It was Nature's wise idea. We simply borrowed it. We borrowed Nature's idea, too, when we made Heinz Rice Flakes taste so good. Nature doesn't approve of making foods "good-for-you," without making them good to eat, too. So we've made these crisp flakes just as delicious as other famous foods of the "57 Varieties." Taste them and see for yourself! . . .

Two generous trial packages—FREE!

Fill out the coupon and mail it to us, and we'll send you *two generous trial packages of Heinz Rice Flakes—enough for six servings—free!* Notice how crisp the little flakes stay, until you've eaten the last one in the bowl. Eat them and enjoy them, *every* day! Heinz Rice Flakes will do the rest.

If you like a scientific reason . . .

Heinz Rice Flakes not only furnish all the energy and body-building elements of rice, but they supply an essential substance found in no other rice flakes. This substance is *cereal-cellulose*—one of the gentlest, mildest correctives known to man—a corrective with absolutely no harsh or irritating effects.

H. J. Heinz Company spent *eight* years in perfecting the exclusive process by which cereal-cellulose is added to crisp, delicious flakes. It costs much more to make Heinz Rice Flakes this way. But it costs *you* no more.

MAIL COUPON FOR YOUR FREE TRIAL PACKAGES!

H. J. Heinz Company
Dept. CT-5-8,
Pittsburgh, Pa.

Please send me two trial packages of Heinz Rice Flakes—free of charge.

Name_____
Street_____
City_____ State_____

H. J. HEINZ COMPANY
MAKERS OF THE "57 VARIETIES"

ONE OF THE 57 VARIETIES

HEINZ RICE FLAKES

Bach's Music Is Well Sung by Chicago Chorus

BY EDWARD MOORE.

THE ideals, the zealous ambitions, the accomplishments of the Chicago Bach chorus were never better illustrated than in the concert at Orchestra hall last night, the final of the season. Making use only of the works of the great composer whose name the chorus bears, they performed the Magnificat and five cantatas, solo and choral, with the prelude to "Actus Tragicus" as an intervening orchestral number.

The members of the chorus sing Bach as the director, Dr. Sigfrid Prager, conducts him, with evident admiration and affection that inspires them to learn the music thoroughly and perform it both ardently and with respect. The same sort of feeling sounded in the voices of the soloists, and the solos and trio of the Magnificat were particularly striking for this reason. The soloists were Frances Haeger, Philipine Hennig Rohrman, Edwin Kemp, and Mark Love. Members of the Chicago Symphony orchestra played the instrumental score with Edwin Stanley Seder at the organ and Marie Stange at the piano.

Meanwhile the Canori club, a pleasantly singing male chorus, appeared at Kimball hall under the direction of Richard F. Stiller. Most of the program consisted of part-songs which were done discreetly and gracefully, with due attention to projecting the texts as well as the melodies. Lucille Long, contralto, guest artist of the evening, was heard to good effect in a group of songs by Chicago composers, and was encored.

* *

Hard Times Hit Even the Children, Parents Explain

BY GLADYS HUNTINGTON BEVANS

Would you be surprised if I should tell you that the serious business depression which has affected the whole country is increasing child behavior problems? It seems a far cry from one to the other, doesn't it? And yet parents' letters are beginning to describe behavior problems which are directly traceable to the depression and unemployment. Let me tell you how it is.

A man loses his job, or has to take a cut in salary or wages. He uses up his savings and still things get no better. Finally, he and his wife and children go to live with her people, or his people.

No longer do the parents have a free hand in managing the children. Suggestions, interference, criticism, nagging, arguments, follow—nerves get edgy and the children begin to sprout all sorts of trying ways. One mother writes despairingly at the end of her letter, "Do you think we should try to live by ourselves and starve?"

That's pretty bad—when you feel as desperate as that. There is a tragic amount of undernourishment and other consequences to children from these business conditions, and at present it is not preventable. But that children's training should be spoiled, their home atmosphere of peace and happiness destroyed just because families have to join forces is partly avoidable.

Of course, we have to admit that it's hard many times for older people to have their quiet invaded by children—though, happily, many others love it. Sometimes it's a matter of disposition and health—though we do know that. There are some people who grow old sweetly and some who sour with age.

The fact of the matter is, however, that these consolidations of families are usually hard on all concerned. And what people need to carry them through is forbearance. What these grownups need, both generations of them, is to rise to the situation instead of picking and faultfinding and having hurt feelings. There are many grandparents who will have to learn to withhold criticism and many parents who will have to learn to accept suggestions during these hard times, if there is to be any peace, at all.

(Copyright: 1931: By The Chicago Tribune.)

* *

T. B. Sanitarium Dance.

The nurses' staff of the Chicago Tuberculosis institute will give a dance this evening at the Palmer house. Proceeds will go to a fund for free beds for tuberculous nurses at the Edward sanatorium in Naperville, Ill.

EMBARRASSING MOMENTS

Criticized Teacher's Poem.

In our poetry class in high school once a week our teacher read us various poems—good, bad and indifferent. We were to volunteer our opinions with our reasons for the criticism. One day she read a poem which I thought especially poor in form, material and rhythm. After she had read the verse I promptly raised my hand and told the class in general how bad I thought it really was.

"Thank you," said the instructor, when I had finished. "I am very glad to know, because I wrote it."

The next day I withdrew from the course! F. A. N.

Frock Material Used for Gloves

BY BETTINA BEDWELL.

PARIS.—[Special.]—Gloves made of the same fabric as the frock are the smartest thing in Paris this spring. Talbot is making gloves in silk or wool or cotton mesh to match her daytime frocks and satin or crêpe de chine gloves for her afternoon and evening gowns. Lace, net, chiffon and georgette gloves accompany matching frocks chez many of the leading Paris couturiers.

Matching mitts are also legion, being specially featured by Ardanse and Martial et Armand.

Lanvin is making quite a point of gloves that match her frocks. Her favorite glove shape is a slipon, reaching nearly to the elbows, cut with a swashbuckling, cavalier flare, and often these dashing gloves lend zip to very simple gowns.

This type of "evening glove ensemble" is sketched today. Lanvin makes the tailored frock of celestial blue crêpe satin. The ankle length skirt is box plaited all round. The bodice is given a sleeved effect by shoulder berthas cut in one with the front that allow the upper arms to peep through oval openings. This unusual bertha is lined with silver lamé. A belt of the blue crêpe satin buckles in back with a strasse and silver buckle.

The gloves of the blue crêpe satin flare widely toward the top. They are open in a curve on the outside, half way to the wrist. They're lined with silver lamé, like the bertha.

Child Conference Idea Spreads Rapidly, Report Given Hoover

Washington, D. C., May 7.—(AP)—The work of the White House conference on child health and protection is rapidly being extended through state, county and city organizations.

Dr. H. E. Barnard, director of the conference, has reported to President Hoover that Indiana, Georgia, New Jersey, Utah, New Hampshire, and Florida already have held state conferences under the direct leadership of the governor and commissioners of health, education and welfare.

"The meetings were enthusiastic," Barnard reported, "and resulted in the organization of plans to carry out the White House conference aims and principles according to local conditions and needs."

In addition, he said, Michigan, Ohio, Kentucky, Louisiana, Colorado, Wyoming, and Oregon are developing programs in preparation for similar statewide conferences next fall.

He's Jealous, Yet Won't Pop Question, Writes This Girl

BY DORIS BLAKE.

"Should a girl want a man to be jealous of her? Is jealousy a real proof of love?" asks "Jean B."

According to the books a girl shouldn't want a man to be jealous of her, nor is jealousy "scientifically" analyzed as a proof of love. BUT I'm afraid a girl likes it, rather, when a man blows up over attentions from some other man. And I've more than a sneaking suspicion that jealousy has one of its roots, anyway, in love.

We certainly do not get jealous, any of us, over a person we are disinterested in. You've got to care about some one—and care a good deal, too, before his or her attentions to or from some one else start the old pangs going. Or, unless possibly, you happen to be one born with a jealous nature, showing jealousy toward possessions other people have, or success they enjoy. Some people have just such uncontrolled natures that everything every one else has or does is a red rag.

Students of the green-eyed monster and his ways ascribe inferiority complexes to this class of jealous person. But I've known them to be among the most confirmed egotists imaginable. I suppose if it were easier to get at all of the jealousy reasons there'd be much less jealousy in the world. It could be weeded out more skilfully. But jealousy got its name as a monster because so often you don't know to what to ascribe the darned thing. Folk without it certainly are among the most blessed mortals.

"Jean B." reports a young man insanely jealous if he hears of or sees her out with another man. Yet, he isn't there with a proposal, and "Jean B." being nothing if not an opportunist, sees no point in conceding priority right to one, insanely jealous though he may be, who withholds the wedding suggestion.

Right she is, too. That's pure spoilbaby stuff to want what the other fellow has just because he appears to have it. That kind of jealousy isn't dignified enough to be considered as anything but what we've just named it.

Betraying as feminine fact, I'm afraid most women do get a "glow" out of a loved one's objections to other men hovering about. It's probably just our quaint way of believing we must be loved or our man wouldn't be disturbed.

DORIS BLAKE ANSWERS

Seeks Reconciliation.

"Dear Miss Blake: My boy friend and I had a quarrel a month ago. He has not made up with me yet. Should I make up? I love him so.

"LONESOME."

If you were at fault you may attempt to effect a reconciliation. If he was in the wrong and has done nothing to right matters it may be his way of breaking with you, dear.

Find Pushkin Manuscript.

MOSCOW, May 7.—(AP)—Discovery of eight original manuscripts by the poet Pushkin was reported today at Ulinovsk.

PATTERNS BY CLOTILDE

[Registered U. S. Patent Office.]

WOMAN'S OR MISS' FROCK.

This effective little dress of printed crêpe silk uses plaiting, a favorite trim of Paris this season. The slightly shaped skirt is the cutest idea ever with inset inverted plaits each side of the front, topped by real pockets.

Pattern No. 3042 may be had in sizes 14, 16, 18, 20 years, and 36 and 38 inches bust measure. Size 16 requires three yards of 39 inch material and ¾ yards of 39 inch contrasting.

Order Blank for Clotilde Patterns

CLOTILDE PATTERNS,
CHICAGO TRIBUNE, 220 E. 42ND ST.,
NEW YORK CITY.

Inclosed find $..... Please send me the Clotilde patterns listed below:

Pattern No..... Size..... Price.....

3042.....

Name .....

Number and Street .....

City .....

State .....

How to Order Clotilde Patterns.

Write your name and address plainly on dotted lines, giving number and size of such patterns as you want. Inclose 10 cents in stamps or coin [coin preferred; wrap it carefully], for each number, and address your order to Clotilde Patterns, CHICAGO TRIBUNE, 220 East 42d street, New York City.

Note—Clotilde patterns are made in New York exclusively for THE CHICAGO DAILY TRIBUNE. They are perfect in fit, up to date in style, and the easiest of all patterns to use.

WHAT'S DOING HERE TODAY

MEETINGS.

Chi Sigma Delta.....Congress
Chicago Optometric society.....Congress
Fourth Division regents.....La Salle
Junior League of Polish Welfare..Congress
National Education assn.....Stevens
Sigma Beta Beta.....Congress hotel
Sisters of Charity Sacred Heart school .....Great Northern

LUNCHEONS.

Alpha Chi Rho.....Field's grill
Beloit College alumni..Mandel's Ivory room
Beta Theta Pi club.....Field's Men's grill
Brown University alumni..Field's Men's grill
Chi Beta.....Stevens hotel
Hermosa Woman's club.....Auditorium hotel
Harmonie club .....Atlantic
Kappa Sigma (alumni).....University club
Kildeer Country club.....I. A. C.
Lambda Chi Alpha (alumni).Hotel La Salle
Michigan College of Mines.....Field's grill
Millard Ave. Woman's club....Palmer house
National Patriotic assn.....Drake
Notre Dame club.....Mandel's Ivory room
Optimist club.....Midland club
Phi Delta Theta.....La Salle
Phi Psi.....Hamilton club
Pi Beta Phi.....Medical Arts
Pi Kappa Alpha.....Hotel La Salle
Sigma Phi Epsilon.....La Salle
Technology club .....Brevoort
Theta Chi club.....Gimbel's
Theta Delta Chi.....University club
University of Wisconsin club.....Maillard's
Willing Workers Woman's club..Gt. Northern

EVENING DINNERS, DANCES, ETC.

A. & P. Tea Co. [dance].....Congress hotel
American College prom.....Stevens
Beta Alpha Psi.....Edgewater Beach
Beta Sigma Alpha.....La Salle
Chicago High School teachers.....Auditorium
Chicago Society of P. N. A.....Congress
Delta Kappa Sigma.....Blackstone
Delta Theta Phi.....Edgewater Beach
Draftsmen organization .....Morrison
Episcopal Young People.....Drake
Euclid forum.....Auditorium hotel
Federated Craftsmen club.....Atlantic hotel
Grand Cycl of Ill. Jobs daughters..Morrison
Jolly Knights .....Congress
Ill. Bell Traf. Engineers club.....Bismarck
Ill. Council, K. of C.....Bismarck
Ill. Sons of American Revolution..La Salle
Edgewater Catholic Woman's club [ex. .....Edgewater Beach
Milwaukee university .....Auditorium
National Frat. Society of Deaf.....Atlantic
Phi Beta Epsilon.....Stevens
Press Writers club.....Atlantic
Senn High school.....Edgewater Beach
University of Michigan alumni.....La Salle
University of Minnesota.....Auditorium

Munich Dedicates Bust of Edison in Hall of Fame

MUNICH, Bavaria, May 7.—(AP)—A marble bust of Thomas A. Edison was unveiled today in the Deutsche Museum Hall of Fame beside that of Werner von Siemens, Germany's electrical pioneer.

H. H. Barnes, New York engineer, attended for the Edison Pioneers' society and the American Institute of Electrical Engineers who together donated the bust.

Oscar von Miller, curator of the museum, recalled his first contact with Edison's work when he attended the Paris exposition fifty years ago and suddenly the big hall was flooded with light from the new incandescent lamp. Two years later he met the inventor and persuaded him to come to Germany. Since then they have been close friends.

Beauty Contest Judge Has Hard Job These Days

BY ANTOINETTE DONNELLY.

Accepting an invitation to act as a judge in a beauty contest is one of the things that should be done with fear and trepidation—and a pair of fast running heels for use immediately after your decision.

In fact, Channing Pollock, the playwright, and one of several of us recently invited to decide the fairest in a neighborhood church group contest, announced he would present the cup only on condition he could make a hasty side door exit. It was said humorously, of course. But I still maintain that it's a job that calls for courage.

Now, the reason for this is not as flippant as the foregoing might hint. Every human being constitutes himself and herself a good judge of beauty. And who is to say that your neighbor on the right isn't just as good a judge as you?

Another thing, judging beauty, except for a few practiced connoisseurs, is not a matter of the eye alone. In fact, there's more sentiment than actual weighing of physical points introduced by the average observer.

Third, and this is the point of my introducing the subject of the beauty contest in which I was a recent judge, girls are so universally smart and good looking that it is a job, indeed, to concentrate on a single preferred one. Take, as in the particular instance I speak of, a group of girls from a good neighborhood, and the high percentage of good looks is impressive. As one of the judges asked: "Isn't it striking how uniformly well dressed this group is?"

Of more interest to me, however, is the high standard of hair, skin, teeth, and silhouette beauty. Surely, it may be said that at no period in our history has feminine beauty become so accessible an asset to every young American girl, as we of today are in a position to witness.

This was no bathing suit contest, but a nice, dignified affair, with the entrants in evening frocks. The object of its sponsoring by a neighborhood group of churches was to prove that one (young men particularly) did not have to haunt night clubs and dance halls for good looking girls, a contention proved beyond a doubt.

BEAUTY ANSWERS

A. P.: COLD CREAMS DO NOT IN any way encourage the growth of hair when applied and left on during the night. Superfluous hair is due to a peculiarity of the structure of the skin, not to the use of creams, lotions, etc.

Bright Sayings of the Children

Sally Alice and her mother were having lunch downtown with auntie. The aunt was planning a trip to Europe and was telling the mother about it. Finally, the little girl felt she had been left out of the conversation long enough and looked up to say, "Auntie, are you going to any other city besides Europe?" A. J. G.

FARM and GARDEN BY PAUL POTTER

LIFE SPAN OF TREES.

It's wrong to measure the age of a tree and call it old at 90 or 100 years, says Dr. E. Porter Felt, editor of the American Journal of Economic Entomology. In his opinion trees can be expected reasonably to live to 200 years or even 500 years if they are given proper care.

Considerable attention is being directed to the program of the American Tree association, which is coöperating in the bicentennial anniversary of the birth of George Washington. A tree planting project designed to beautify roadsides and parks for many years to come is one of the features of the bicentennial.

As the value of a tree increases with age, recommendations are being made throughout the United States that tree care be encouraged. The millions of moderately old trees spread over scenic spots of this country should receive the care that will enable them to live to be stately monarchs, Dr. Felt advises.

Deficient moisture, limited feeding areas for roots, poor soil aeration, insufficient sunlight, and injuries from repeated depredations by insects or destructive fungi are said to be common causes for premature infirmities.

"Dying branches should not be considered as natural and inevitable, but should be taken as a warning that the trees require care. Washington, as a planter of trees, would approve of planting programs, but would also want trees given proper care," says Dr. Felt.

Northwestern Men's Dance.

The Men's Union of Northwestern university will hold its annual spring dance this evening at the North Shore hotel in Evanston.

When You CAN'T QUIT

Fatigue is the signal to rest. Obey it if you can. When you can't, keep cool and carry-on in *comfort*.

Bayer Aspirin was meant for just such times, for it insures your comfort. Freedom from those pains that nag at nerves and wear you down. One tablet will block that threatening headache while it is still just a threat. Take two or three tablets when you've caught a cold, and that's usually the end of it.

Carry Bayer Aspirin when you travel. Have some at home and keep some at the office. Like an efficient secretary, it will often "save the day" and spare you many uncomfortable, unproductive hours. Perfectly harmless, so keep it handy, keep it in mind, and *use* it. No man of affairs can afford to ignore the score and more of uses explained in the *proven* directions. From a grumbling tooth to those rheumatic pains which seem almost to bend the bones, Bayer Aspirin is ready with its quick relief—and always werks. Neuralgia. Neuritis. *Any* nagging, needless pain.

Get the genuine tablets, stamped with the Bayer cross. They are of perfect purity, absolute uniformity, and have the same action every time. Why experiment with imitations costing a few cents less? The saving is too little. There is too much at stake. But there *is* economy in the purchase of genuine Bayer Aspirin tablets in the large bottles.

AMUSEMENTS.

MUSIC BOX CAFE
(Formerly Cinderella)
64th and Cottage Grove
OPENING TONITE
RALPH WILLIAMS
AND HIS ORCHESTRA
DINE AND DANCE
TO CHICAGO'S MOST ENTERTAINING ORCHESTRA
N B C Radio Favorites, Broadcasting Nightly Over WENR
No Cover Charge
For Reservations Ph. HYDE PARK 1379

AMUSEMENTS.

RIALTO
STATE near VAN BUREN
Continuous from 9:30 A.M.
TODAY!
The Strangest Company of Weird People—In Person
"A NIGHT AT CONEY ISLAND"
Fire-Eater, Indian Rubber Man, Armless Wonder, Electrical Wizard, And Many Others.
—In Addition to—
BURLESQUE
Company of 40 in an entire new show—A host of luscious girls!

ALL THIS WEEK
Meet the Great Outdoors
—at the—
NINTH NATIONAL
OUTDOOR LIFE EXPOSITION
COLISEUM
May 4 to 9
OPEN 11 A. M. to 10:30 P. M.
Admission 50c

APOLLO — Last Week
Twice Daily: 2:40 and 8:40 P. M.
DIRIGIBLE
with
Jack Holt, Ralph Graves, Fay Wray
"A bang-up air picture—big, exciting and entertaining."—*New Times* to Tribune
A Columbia Production
ALL SEATS RESERVED
MATINEES 50c, 75c, $1.00
NIGHTS 50c, $1.00, $1.50

Riverview
Western—Belmont—Clybourn—Roscoe
Opens Next Wed.

BERTHA OTT ANNOUNCES
STUDEBAKER THEATRE SUNDAY at 3:30
The world famous Dancer and Ballet Master
Andreas Pavley
And His Artist Pupil LENORA FELDEN
THE PLAYHOUSE SUNDAY at 3:30
PIANO RECITAL
E. Robt. Schmitz

CORT Evgs. 50c-$2.50, ex. Sat. $3 MATINEE SAT., 50c to $2
THE LAUGHING SMASH HIT!
Stepping Sisters
with BLANCHE RING
HELEN RAYMOND—GRACE HUFF

ERLANGER— SEATS NOW
Com. Sunday Night—Mats. Wed. & Sat.
JOE COOK
in His Fleetest, Funniest Musical
"FINE AND DANDY"
Direct from All Season in New York

BLACKSTONE EVS. MATS. WED. & SAT.
John Golden presents the Frank Craven Comedy Smash—New York Cast
That's Gratitude
with Allan Dinehart—Geo. W. Barbier

HARRIS Nightly, Including Sunday POP. MAT. TOMORROW
The Season's New York Scream
THE GREEKS HAD A WORD FOR IT
by Zoe Akins, with
MURIEL KIRKLAND DOROTHY HALL LAONA MADDEN

GRAND OPERA HOUSE POP. MAT. TOMORROW
Direct from Six Months in N. Y.
Edgar Wallace's Sensational Hit!
ON THE SPOT
with CRANE WILBUR, ANNA MAY WONG, GLENDA FARRELL and ORIGINAL CAST

APOLLO Next Sun. SEATS NOW
The Premiere All Chicago Is Waiting For!
Ben Bernie & Gregory Ratoff Present
'Oh, Promise Me!'
Broadway's Biggest Laugh Sensation!

PLAYHOUSE NITES $1.00 to $3.00 POP. MAT. TOMOR.
The Funniest Comedy in Town
JEFFERSON DeANGELIS in APRON STRINGS
You Chuckle—You Laugh—Then Roar

ADELPHI EVERY NIGHT $2.00 MAT. SAT. ONLY
THIRD CAPACITY MONTH
"The Ninth Guest"
The Great Mystery Thriller

GREATER COMISKEY PARK
BASEBALL PALACE OF THE WORLD
35th St. and Shields Ave.
GAME TODAY AT 3 P. M.
White Sox vs. New York
Seats on Sale at THE HUB
State and Jackson Sts.—Ladies' Day.

ILLINOIS 2 LAST WEEKS Mat. Tomor. 2:25
Theatre Guild Success
Green Grow the Lilacs
Melodrama! Cowboys! Western Shivers!
GOOD SEATS AT BOX OFFICE

Simply Reduce
(we guarantee immediate results)

Fayro Makes the Seemingly Impossible Come True

Does it seem impossible to you that you could go back to the girlish figure fashion demands? That you could take off pounds almost at will . . . and immediately, without the torture of starvation diet or exhausting over exercise? Fayro does just that. More than a million and a half packages of Fayro have been purchased on an absolute money back guarantee if you are dissatisfied for any reason, and hundreds of grateful letters testify to its success. We offer you a chance to prove it for yourself without risking a penny. We guarantee to you immediate results, without effort on your part . . . or your money will be refunded without question. Best of all the Fayro treatment is pleasant and absolutely harmless.

Read what Fayro has done for these women

One enthusiastic user of Fayro writes, "Three Fayro Baths reduced my weight 11 pounds in 8 days. I feel better than I have felt for years." "I weigh 16 pounds less and feel younger and sleep better. Fayro is wonderful," writes another. A third says, "Thank you for Fayro. I lost 14 pounds in three weeks; feel better and certainly look better." These are samples of hundreds of letters we have received without any solicitation whatever. *Every letter we have ever published is on file and may be examined by any responsible person.

Fayro is Not a New Product

Fayro has been on sale at the best drug stores in the United States for more than 10 years. Its continuous and growing popularity speaks for its success. But before Fayro was heard of society men and women had been flocking for centuries to hot springs in America and all over the world in search of health. An analysis of the water from these springs reveals the fact that basically the formulae are much alike. All contained various salts, various forms of magnesia, sodium, etc., etc. The formula for Fayro when dissolved in hot water duplicates the most effective chemical elements of these hot spring baths in a form which gives you the opportunity to secure the same or better results in the privacy of your own home . . . without any one even knowing it.

Reduce by "Duct-Activity"

Fayro is a pleasant aromatic powder which you simply pour into your hot bath. Then relax for twenty minutes. In that time you will lose two to four pounds and up. By its peculiar, pleasing action it will stimulate the lazy sweat ducts to activity. Surplus fats and body poisons will be thrown off. You will literally "feel" the fat disappear, without rubbing or exercise, just by sitting in your tub, and you will step out refreshed, spirited, buoyant. Your skin will be clearer, smoother and healthier. Your friends will notice the difference, but will not know, unless you choose to tell, how it was done. Do not confuse Fayro with any internal medicine or any so-called reducing treatment. Fayro is unique. Try it tonight at our risk. Remember your money will be refunded if you are dissatisfied for any reason.

At Walgreen's, and Economical Drug Stores, and at all drug and toilet counters everywhere.

FAYRO

*Write for copy of sworn statement before Notary Public that no testimonial for Fayro has ever been solicited or paid for in any way. Fayro, Inc., North Side, Pittsburgh.

YOUR FIRST HOME MOVIE
—A thrill you'll never forget

THERE'S ENTERTAINMENT for a lifetime in Ciné-Kodak. The fun of taking the pictures... the fun of showing them again and again.

Let us show you the Ciné-Kodak Model M ($75) and the wonderful movies it so easily makes. You'll be amazed at its simplicity.

Ask about our easy budget buying plan.

Tune in on Kodak Hour Fridays—9 p. m. (D. S. T.) N. B. C. Red Network

EASTMAN KODAK STORES CO.
133 North Wabash Ave.
Tel. State 8130

Beautiful Women Love New Face Powder

BEAUTIFUL women, admired for youthful complexions, use MELLO-GLO, the new wonderful French process face powder. Purest and smoothest powder known. Stays on longer. No flaky or pasty look. No grime or grit. MELLO-GLO prevents large pores and never smarts or feels dry. Blends naturally with any complexion. Demand delicately fragrant MELLO-GLO.

Mrs. Gladys H. Bevans Tells Daily How to Guide Children

Chicago Daily Tribune

THE WORLD'S GREATEST NEWSPAPER

Charles Collins' News and Reviews of the Theater

FRIDAY, MAY 8, 1931. ** 23

Young Meeker Writes Another, Brighter Book

It's Called Better than His "American Beauty."

BY FANNY BUTCHER.

"HER friends were flat, two-dimensional paper dolls in the sophisticated playground she had called the world. Nothing she did or failed to do could honestly matter to them. It was not their fault. The life they led had robbed them of all capacity for feeling. At the first breath of reality they toppled over helplessly, like paper dolls in a draught."

Thus the heroine of "Strange Capers" looks with very seeing eyes upon her friends. And thus, subtly, the author of "Strange Capers" looks upon his characters. And with a consistency and an almost diabolical skill he sets down all of the futile, silly fluttering's of these paper dolls.

Arthur Meeker Jr. wrote a novel called "American Beauty" a couple of years ago that was devilishly clever and which had most of the qualities of a brilliant satirical novel, except the quality of seeing life as pathetic as well as ironic. There was a hard, youthful brilliancy about "American Beauty." It was caricature of the first water, but there was something a little cold about it.

"Strange Capers" has all of the arresting, amusing, gay qualities of "American Beauty" and a new and sophisticated undercurrent of pathos. Not that, even for a moment, it comes to the surface. Never is the rollicking stream of the tale anything but a rivulet upon which paper dolls in a paper ship are fluttering. "Strange Capers" is even more of a caricature than "American Beauty" of types, all fictious, all bent on the selfish pursuit of frivolity and fun. To be serious for a moment would be, to the characters in "Strange Capers," to be completely outside the pale of what is done.

But in two of the characters love happens and the author sees them suddenly transformed from flat, two dimensional paper dolls to characters full to the round of real emotion. He does a brilliant job of that love affair. In it are all of the sex antagonism and sex attraction of two uncouth human beings. Only when they are silent are they happy, the heroine concludes to herself.

This rather solemn beginning of a review may sound as if "Strange Capers" were a solemn book. It is the least solemn novel I have read in months, and the most amusing. It has the quality of a ripping good farce both in action and in writing. It speeds along from one screamingly funny scene to another, all of them set down with a rare and almost cruel sense of insight into the characters' queernesses and their reactions. There is no "psychology" in it at all, and for the excellent reason that paper dolls don't have psychology. And it is written with real brilliance.

It starts with the receipt by two cousins of the news that their uncle, who was tremendously rich and who gave them bountiful allowances, has died, leaving all of his money to his nephews. One of the cousins, the heroine, has gone in for the "arty" French-American international group. She always is au courant with the last ash of a brush, the novel of day after tomorrow, the play of the day after that. She knows only the most exclusive of the ultra-exclusive art crowd. The mistress who has inherited millions of francs from her uncle is an American singer at the Opera Comique who yearns to return to America in a triumph which a young American jazz artist is writing. He, however, shows signs of turning over the leading rôle to another prima donna because she once spent a weekend with the Masterlincks and he wants to know the "intellectuals." The heroine proposes to the "art girl" that for a matter of $10,000 to each of the cousins, the leader of intellectual society provide her with a group of friends after the manner of the well known social backers. It's the most amusing idea imaginable, and the author makes the very best of a bizarre situation. There is assembled a houseparty in Salzburg that is side-splitting. And what happens then is three-fourths of a book that is my idea of one of the funniest and best satires I've ever read about the fritterers.

My secretary read "Strange Capers" and said she didn't know there were people like that in the world—were people like that in the world—spongers and wasters and fourflushers and posers and the flatly hedonistic who live luxury because it is luxury. That's one thing that makes the book so amusing. If they were the sort of people we know and are friends with, it probably wouldn't seem funny to us at all. But they do exist, and it takes a gifted pen to impale them for us.

Mr. Meeker is a fourth generation Chicagoan. He adds a new luster to an old name.

* *

Old Chaucer Text with Pictures Sells for $1,500

New York, May 7.—(AP)—Richard Pynson's illustrated edition of "Chaucer's Canterbury Tales," printed in London about the time Columbus discovered America, sold for $1,500 last night at an auction at the American Art Association-Anderson galleries. The purchaser was Dr. A. S. W. Rosenbach. A letter from George Washington to Gen. Henry Knox was sold for $410 to C. Retz, agent.

PULITZER PRIZE POEMS 1930

COLLECTED POEMS of Robert Frost

THE definitive edition of a great American poet; containing *New Hampshire*, which won for Mr. Frost the Pulitzer Prize in 1923, and six hitherto unpublished poems. "More sure of immortality than any other book of the last five years."—Hugh Walpole.

$5.00

Henry Holt and Company

GASOLINE ALLEY—HIDE AND SEEK

I'VE LOOKED ALL OVER THE HOUSE AN' YARD AN' EVERYWHERE, UNCLE WALT.
WELL YOU GO DOWN THAT STREET AND BACK THE ALLEY AND I'LL DO THE SAME OVER HERE.
COLLY I HOPE SOMEBODY HASN'T STOLEN HIM.
WE'VE GOT TO FIND HIM BEFORE DARK.
WHY PUNCH! THEY'RE LOOKING ALL OVER FOR YOU.
King

ART AIDS SOCIAL PROGRESS, DECLARES MISS ADDAMS AT SHOW

Men and women crowded the new home of Hull House shop on its opening day yesterday in Diana court of the Michigan Square building, Michigan avenue and Ohio street, to view the arts and crafts of the oldest social settlement in Chicago. They heard Miss Jane Addams, head of Hull house since its founding, tell of the remarkable progress in art made by the settlement's students.

"Many a gifted person, never having a chance to express the art of which he is capable, becomes inhibited, maladjusted, a disturber in the community," Miss Addams said. "We at Hull house are trying to find the child who needs this chance. By working together in arts and crafts they reveal themselves to each other, are proud of the arts and crafts of their parents from the older countries and help to make in this country a culture we could get in no other way. I hope the time will come when Hull house will be a service to this polyglot city of ours."

Miss Addams told how the first effort of bringing art to Hull house was the borrowing of good paintings from leading citizens. Later the Chicago Art institute was opened on Sundays and the galleries transferred there. Next was organized an Arts and Crafts society out of which grew metal work and book binding, varieties of spinning, batik, pottery, painting and other arts.

Paintings by Leon Garland and Sadie Ellis Garland, art instructors at Hull house are on exhibition in the Diana court salon as are the work of young pupils of the Hull house art school in painting, textiles and pottery in the Walden Bookshop. The new shop is a nonprofit institution. Demonstrations of pottery making and weaving will be given from time to time in the shop by Mexican workers. A series of lectures by authorities on arts and crafts will be given on Thursday afternoons.

Carry Lilacs to Cheer Those in Hospitals

May 15 and 16 Set for Distribution.

Lilac time, an institution designed to spread spring cheer among the hospital population of Chicago and to introduce the fragrance of flowering lilacs through the poor districts, is scheduled this year for Friday and Saturday, May 15 and 16. It is sponsored by THE CHICAGO TRIBUNE with the coöperation of the Chicago Plant, Flower and Fruit guild.

With the setting of the date the third annual invitation is extended to those with an abundance of lilacs as well as other spring flowers to cut and carry them to the five receiving stations. From there they will be distributed to 25 institutions and to other flowerless sections of Chicagoland.

The receiving stations, to be open Friday and Saturday morning of next week, will be in the Randolph street station of the Illinois Central railroad, the Chicago and North Western station, the Union station, the La Salle street station, and the Chicago, Aurora and Elgin station. In addition to commuters it has been suggested by the guild members that suburban residents driving autos can bring their flowers to any of the five receiving depots on those two days.

Some of the first lilacs of the season near Chicago are at the suburban home of Dr. Frank Johnson, village forester of Glen Ellyn, where one shrub has blossomed. Cool weather the last two weeks has delayed the lilacs and other spring flowers, so that the dates for Lilac Time fall during the Chicago Jubilee.

Seventy-six garden clubs in the metropolitan area are coöperating with the guild, promising both flowers and aid in distributing them, according to T. V. Purcell, president of the guild.

Chairmen for the various divisions of distribution include Mrs. F. W. Kingsley, Evanston; Mrs. Rolden Dressler, Wheaton; Mrs. F. A. Record, Barrington; Mrs. T. E. Moritz, Kenilworth; Mrs. H. E. Wulfing, Beverly Hills; Mrs. B. B. Cooley, Libertyville; Mrs. George Dyche, Wheaton, and Mrs. Dean M. Workman, La Grange.

Mrs. Charles G. Dawes is honorary president. Vice presidents include Miss Jane Addams, Arthur T. Aldis, Mrs. Lester Armour, Mrs. Tiffany Blake, Mrs. Waller Borden, Mrs. Walter Brewster, J. H. Burdett, Mrs. J. G. Coleman, Mrs. George Fabyan, Mrs. Robert Hamill, Mrs. Edward N. Hurley, Mrs. John D. Hertz, Jens Jensen, Edwin T. Johnson, D. F. Kelly, Mrs. John Lind, Mrs. Will H. Lyford, Mrs. Edith Rockefeller McCormick, Miss Mary McDowell, Joy Morton, Mrs. James A. Patten, Col. William Nelson Pelouze, Mrs. J. Harry Selz, Mrs. Gabriel Slaughter, R. Douglas Stuart, Graham Taylor, Leonard Vaughan, and Mrs. W. L. Karcher.

Mrs. Robert R. McCormick is chairman of the executive committee, and Mrs. Walter S. Underwood is corresponding secretary. Expressions of praise for the work of flower distribution, which will continue through the summer, are coming as they have in other years from the institutions where the flowers are distributed.

* *

Lady Astor Says Women Pick Strange Lecturers

LONDON, May 7.—(AP)—Lady Astor told the American Women's club today that what surprised her most about women's clubs in America was the kind of people they invite from Europe to address them.

"There have been young men not yet out of college, aggressive in manner and with no sympathy for woman's position, who have been invited to address women's club in the United States," she said.

"American women are doing nothing to further the cause of women in the world if they continue to invite this kind of upstart."

Harry Hansen says "THE GOOD EARTH remains the best novel of the season"

$2.50 A Best Seller JOHN DAY

ENGAGED

MISS DIANTHA MUNGER.

[Du Bois Photo.]

Mrs. Edwin Thomas Munger of 50 East Elm street has announced the engagement of her daughter, Diantha, to Aubrey Cribb of Springfield, Ill. Miss Munger attended the University of Chicago and has been general director of the Chicago Children's Civic theater. Mr. Cribb is a graduate of Illinois Wesleyan university.

Chaplin Is True to Movies Even When King Calls to Stage

LONDON, May 7.—(AP)—The London Evening Standard, publishing a purported interview with Charlie Chaplin tonight, said Chaplin had declined to appear on the stage at a "command" vaudeville performance which may be attended by the king and queen.

Stating it had discussed the invitation with Chaplin at Juan les Pins, France, the newspaper quoted the motion picture star as saying "it would be bad taste" for him to appear on the stage.

The "command" performances, which are held annually, are selected from the élite of vaudeville talent in the British isles and most of the artists selected regard the opportunity as a feather in their caps.

"I don't appear in public that way," the newspaper quoted Chaplin as saying. "The last thing in the world I want to do is make stage appearances."

The newspaper said Chaplin was sending a check instead.

Last Man from Last Man's Club Recalls Lincoln

C. M. Lockwood Views Civil War Graves.

Washington, D. C., May 7.—(AP)—Charles Morey Lockwood, 88 years old, last man of the Last Man's club, today viewed Washington for all his departed comrades of Company B, 1st Minnesota, and got as much kick out of it as he claimed for his little bottle of last man's wine.

"When we camped behind the capitol in '61," was the phrase oftenest on his lips as he reminisced for the thirty-three whom he survived in that famous compact concluded July 21, 1930.

Lockwood arrived this morning, carrying in his inside coat pocket a small bottle of the wine which occasioned organization of the Last Man's club in 1884.

Company B, in reunion that year, voted to hold one every year around that wine bottle until only one man was left, and he was to drink the wine.

Lincoln memorial, Arlington cemetery, State, War, and Navy building were scenes of his wanderings today, and his keen eye spotted every civil war memento.

To Gen. Douglas MacArthur, chief of staff, he paid a soldier's respects, his G. A. R. button and his insignia of his company prominently displayed. But the photos of Sherman and of Sheridan on the general's wall he hailed as old friends.

As for Abraham Lincoln, he paused before he even approached the white marble memorial on the Potomac across from Arlington.

"I remember the first time I saw Abe Lincoln," he said. "It was on Arlington heights—a grand review. He sat on a fine black horse with his plug hat set back like this—"

Lockwood pushed back his gray cap illustratively.

A few steps up the fifty-seven to the Lincoln shrine, Lockwood's keen eyes spotted inscriptions—"The name and date of every state!" he exclaimed. "I'd like to see where South Dakota is. It's been my home since it was a territory."

Then, as he first glimpsed the central figure of the shrine—"That's a grand monument of Lincoln. Just as natural as can be. He didn't look as old as that in '61. But he had that careworn look.

"I saw him three or four times while we were camped around here. He was always kind to all the soldiers and glad to see them."

All Lockwood's recollections were dated by the first battle of Bull Run, the anniversary Company B chose to celebrate each year.

J. S. Rockefeller and Paula Watjen, Berlin, Marry in New York

New York, May 7.—(AP)—Miss Paula Watjen, daughter of Mr. and Mrs. Wilhelm Watjen of Bremen and Berlin, Germany, was married today to John Sterling Rockefeller, son of Mr. and Mrs. William G. Rockefeller, grandson of the late William Rockefeller, and grand-nephew of John D. Rockefeller.

Their marriage took place in the Byzantine chapel of St. Bartholomew's Protestant Episcopal church, with the Rev. Arthur R. Kinsolving II., chaplain of the United States Military academy, officiating.

The bride was escorted by her father to the chancel steps where she was joined by the bridegroom and Edward S. Sturges II., the bridegroom's classmate at Yale, who attended him.

Mr. Rockefeller and his bride will said tomorrow night for a three months' wedding trip to Europe. Mr. Rockefeller, a graduate of Yale, is connected with the Chatham-Phenix National Bank and Trust company.

The bride's father is the central European representative of the Guaranty Trust company of New York.

The guests were restricted to relatives and close friends. His mother, Mrs. William G. Rockefeller, and Mr. and Mr. and Mrs. Watjen, parents of the bride, were present.

* *

Six More to Study Government by Aid of Cowles Foundation

New Haven, Conn., May 7.—[Special.]—Six Cowles fellowships were awarded at Yale today. They are for graduate study in government and political science made possible through the Cowles foundation, established by members of the family of the late Alfred Cowles of Chicago.

The recipients this year are: Philip S. Broughton, B. A., University of California, 1927, of Sacramento, Cal.; Clifford E. Garwick, B. A., Ohio State university, 1928, M. A. 1929, of Columbus, O.; Abraham Gertner, B. A., Ohio State university, 1929, M. A., Yale university, 1930, of Columbus, O.; Harold W. Metz, B. A., Cornell university, 1930, M. A., February, 1931, of Ithaca, N. Y.; August O. Spain, B. A., University of Texas, 1929, candidate for the M. A., 1932, of Austin, Tex.; Cecil H. Tolbert, B. A., University of Texas, 1929, M. A., 1930, of Sherman, Tex.

The scholarships are supported from a fund of $350,000, donated to Yale by two sons and a daughter of Mr. Cowles, who was one of the early associates of Joseph Medill as an owner of THE CHICAGO TRIBUNE.

* *

To Study in Rome.

Philadelphia, Pa., May 7.—(AP)—The University of Pennsylvania was notified yesterday the fellowship of the American academy in Rome for 1931 had been awarded to Henry R. Mirick of Washington, D. C., a graduate student in the department of architecture of the university's school of fine arts.

THE STAGE

A COMEDY called "Ritzy" will be presented at the Selwyn theater June 20 for a summer run if the hopes of Lester Bryant and George Miller come true. This play, written by Viva Tattersall and Sidney Toler [the actor], was staged in New York last season by L. Lawrence Weber, and had a four weeks' run at the Longacre theater, with Ernest Truex and Miriam Hopkins heading the cast. Messrs. Miller and Bryant think that "Ritzy" will suit the taste of Chicago's summer playgoers, and are preparing a production. Leading rôles will be played by Edna Hibbard, Lynne Overman, and James Spottswood.

All of which recalls "Sisters of the Chorus," the only play that kept the drama from becoming extinct in Chicago last summer. Lester Bryant staged it, and Edna Hibbard [his wife] acted its heroine.

Another summer prospect is "Ladies All," by Antoine Bibescu, adapted by Elmer Harris. Gregory Ratoff and Ben Bernie, sponsors of the impending "Oh, Promise Me," are seriously thinking about staging this play in Chicago in June. Walter Woolf will probably have his original rôle, if the plan materializes, and Elise Bartlett may become the successor to Violet Heming.

"Alison's House," the play by Susan Glaspell that won the Pulitzer prize as the best American work of the theatrical year, is about to enter Broadway competition. Lee Shubert has signed a contract with Eva Le Gallienne, and her Civic Repertory company for an engagement at the Ritz theater, New York, beginning next Monday.

Miss Le Gallienne accepted this offer because her repertory season is closing and she is about to take a year's vacation. The premiated play thus has an opportunity to reach the general playgoing public of New York. Miss Le Gallienne will withdraw from the leading rôle after a week's performances, but her company, headed by an actress not yet announced, will continue in "Alison's House" for the duration of the run. Under the terms of the agreement with Mr. Shubert the play may be presented on tour in the cities of the Shubert subscription drama plan, including Chicago.

The "Third Little Show," with Beatrice Lillie and Ernest Truex as stars, began its career in New Haven, Conn., last Monday night. A fortnight's engagement in Boston will start next week. The New York première is scheduled for May 26.

The Harris theater, usually not in operation on Sunday nights, announces Sabbath performances during the run of "The Greeks Had a Word for It." The Wednesday matinée will be omitted.

The truthful box office men at the Blackstone theater announce that five hundred women exhibited moles and got free admission at last Wednesday afternoon's performance of "That's Gratitude." The great mole or beauty spot matinée, in honor of Myrtle Clark, the heroine of the play, was declared to have been a complete success. Thomas W. Ross, veteran of many long Chicago runs, goes into the cast next Monday to replace Allan Dinehart, who will follow the siren song of the film magnates. C. C.

* *

Historical Society to Recall Exploits of John Brown

The 131st birth anniversary of John Brown will be observed with special exhibits at the Chicago Historical society tomorrow. Among them will be one of the pikes manufactured for use at Harper's ferry, the pistol and field glasses used by "Osawatomie" Brown through the Kansas campaign, his sabre and his Bible.

America Gives This Sunday to the Mothers

Idea from Philadelphia Affects World.

Had it not been for the penning of a note by a Philadelphia woman twenty-four years ago, next Sunday night might never have been dedicated to "the best mother that ever lived—your mother."

Sons and daughters the world over will heap at the feet of their mothers tributes of flowers and messages and gifts, happy because one day in the year has been set aside by proclamation for the adulation of motherhood. But the thoughts of Miss Anna Jarvis will return on Mother's day to that occasion when she hailed an invitation to a friend to spend the second Sunday of May in the Jarvis home to commemorate the death of Miss Jarvis' mother, Mrs. Granville E. Jarvis.

From this meeting there evolved the next year, May 10, 1908, according to TRIBUNE files, the celebration of Mother's day in Philadelphia churches and homes. During the intervening year letters had been mailed by Miss Jarvis to senators, judges, professors, schools, business leaders, philanthropists. The little lady even braved the ridicule of the United States senate with a resolution designating the second Sunday in May a national holiday dedicated to mother.

When Senator Burkett of Nebraska read the resolution, it is recorded, his fellow lawmakers greeted it with derision:

"I have a dear old aunt," yelled one. "Let's have an Auntie's day!"

But the Nebraska senator talked on in compelling earnestness, and claimed the ears of the press, if not the senate [until a later date]. The next day, the story goes, thousands of men and women wore to church the white carnation, symbolic of mother-love, after learning of Miss Jarvis' plan.

Like prairie wild fire the universal appeal of Mother's day spread. The fourth celebration was noted for its observance in 45 states, Porto Rico and Hawaii. The next year England and Ireland followed suit, with interest also awakened in Switzerland and Germany.

By 1916 Chicago was having a Grandmother's choir in St. Paul's Methodist church on Mother's day, and sermons in the churches throughout the city were dedicated to "Mother" or "Motherhood." During the war, no more fervent celebration of Mother's day was observed anywhere in the world than in France by the American soldiers.

Among these was a program on May 12, 1918, given by the Thirteenth railway engineers, the first unit to leave Chicago for the other side. It included a patriotic overture, hymns, an address on the origin and meaning of Mother's day, mother songs, and an address by the Hon. William G. Sharp, ambassador to France.

In late years services dedicated to famous mothers vary the usual public celebrations in different parts of the country. Pilgrimages are made to the tomb of the Unknown Soldier at Arlington. In 1927 Mother's day was commemorated at Lincoln City, Ind., to Nancy Hanks Lincoln, mother of Abraham Lincoln.

In Mexico last year efforts were made to find Mexico's most prolific mother so she might be crowned "mother queen of Mexico," on Mother's day. A few days previous to the event, twenty-two mother queens of states had been selected for the contest, having a total of 319 children, an average of 16 each.

So universal is the individual observance of Mother's day that Postmaster Arthur C. Lueder announced that gifts and greetings should be in the mails by May 9 to reach their destinations in time. Everything mailed after that day, he said, should bear a special delivery stamp. The volume of Mother's day mail is already larger than last year.

WAR STILL LINGERS FOR VETERANS IN VARIOUS HOSPITALS

A program observing National Hospital day which 20,000 are expected to attend, is planned for Sunday at Edward Hines Jr. hospital. It will be the eleventh annual observance of Hospital day commemorating the birth of Florence Nightingale, founder of organized nursing.

"With thousands of visitors in town for the Chicago Jubilee I expect the largest crowd ever to enter the hospital grounds," Col. Hugh Scott, manager of the hospital, said yesterday. "Many visitors here for the Jubilee will visit relatives and friends and inspect the largest veterans' hospital in the country."

Col. A. A. Sprague, commissioner of public works, will be the principal speaker. Among other speakers will be Howard P. Savage, past national commander of the American Legion. Bill Wilson will be grand marshall of the drum and bugle corps parade, and a band concert will open the afternoon's activities at 1 o'clock. Guides will conduct groups through the hospital.

The officials request that no food be brought to the hospital, but instead a red geranium, designated as the Hospital day flower.

OCEAN STEAMSHIP MOVEMENTS.

Arrived.	At.	For.
Pres. Cleveland	Manila	San Francisco
Pres. Roosevelt	Cherbourg	New York
Carintnia	Istanbul	New York
Deutschland	Southampton	New York
Paris	Havre	New York
Europa	Southampton	New York
Sailed.	**From.**	**For.**
Newfoundland	Liverpool	Boston
Ile de France	Plymouth	New York
Stavangerfjord	Oslo	New York
Aquitania	New York	Southampton
New York	New York	Hamburg
Stuttgart	New York	Bremen
DeGrasse	New York	Havre
Hamburg	Hamburg	New York
Olympic	Cherbourg	New York
Pres. Adams	Colombo	New York
Pres. Harding	Southampton	New York
Pres. Lincoln	Shanghai	Seattle
Pres. Van Buren	New York	Manila

REUNION OF BRITISH PROTESTANTS SOUGHT BY ANGLICAN PRIMATE

WALLASEY, Cheshire, England, May 7.—(AP)—A gesture seeking reconvocation of the Lambeth conference with a view to discussing union of the Church of England with evangelical free churches has been made by the archbishop of Canterbury in a letter to the federal council of the evangelicals.

The letter was submitted to the general assembly of the Presbyterian Church of England, which voted to give the Presbyterian representatives on the federal council a free hand in voting.

The archbishop wrote that since the last conference many misunderstandings remained to be cleared and that additional explanations might be made.

"It is a most earnest hope that the council's September meeting will resume conversations so that further steps may be taken toward fuller understanding and fuller spiritual cooperation or, if it is God's will, toward even closer union."

HOW TO KEEP FROM GROWING OLD

Best Seller Everywhere EDNA ST. VINCENT MILLAY FATAL INTERVIEW

"It cannot be excelled—immortality is declared, served and delivered."—Genevieve Taggard, N.Y. Herald Tribune. $2.00 HARPERS

If you've read—or even heard of—Humanity Uprooted YOU'LL WANT TO READ RED BREAD By MAURICE HINDUS

"He draws his material in a flood from the deep wells of Russian life to make a gripping tale."—N.Y. Herald Tribune. $3.00

COWARD-McCANN, INC.

THE CLICK OF THE GATE

By Alice Campbell

SYNOPSIS.

Iris de Bertincourt lives in a remote section of Paris with her fifteen year old daughter, Clare. She and Maj. Alan Charnwood are desperately in love, but there are barriers to their immediate marriage. They are spending the last evening they will have together in several months, as Maj. Charnwood plans to leave the next day for Africa. Clare is acting in a school play and is to be brought home by friends.

Iris has been separated for years from her husband, Marcel de Bertincourt, a man of enormous charm but utterly lacking in moral sense. Iris and he are cousins and the possible heirs of their Aunt Victoire, the Comtesse de Caselmauron. Iris plans to divorce her husband and marry Alan when he returns, but she is keeping her plans secret, as she wishes to avoid the interference of her tyrannical aunt, who has until recently ruled her life.

Iris receives a message that her aunt is on her way to see her. Alan leaves. The comtesse tells Iris that her husband's character has wholly changed and that he is desirous of reassuming his duties as a husband and father. Just after the comtesse leaves Iris hears a motor stop in front of the house and hears Clare's friends bidding her good night, but when she opens the door Clare is nowhere to be seen.

Maj. Charnwood is just ready to leave his hotel when Iris calls him. He hurries to her home. The friends who drove Clare home tell Iris they left Clare at her door. Alan accompanies Iris to notify the police, then they wait all night; but day breaks and Clare is still away. An inspector assigned to the case calls. He finds a photograph of a handsome Latin youth in Clare's desk. Iris calls her aunt, and Alan leaves to call on Helen Roderick, the American woman in whose office Iris has been employed. Miss Roderick refers to Clare's father as though she knows him well. She says she has known Marcel for several months and that he's not as black as he's painted. She hasn't told Iris, as she didn't want to risk losing her friendship. When Alan returns to Iris' home he finds it closed. The maid tells him that Iris has gone to her aunt's. He tries unsuccessfully to see her there. The comtesse sees him, however, and dismisses him coolly. As he leaves the house an old servant approaches him with a message.

INSTALLMENT XVII.

WILLFUL DECEPTION.

There was something ironical in finding herself installed once more in the small suite which for endless cramped years had bounded her existence. Iris could almost have believed she had slipped back into the past, like creeping into an abandoned shell.

The unchanged decorations assisted the illusion. Here was the same robin's egg blue paneling, the same Louis Philippe furniture, the chintzes patterned closely with large eyed birds and stiff meadow flowers. She had but to shut her eyes to see the little Clare herself perched on the stool beside the bed, cheeks pink with joyous excitement, or sitting cross-legged on the sofa by the window, cutting out smartly dressed ladies from a copy of Femina. There she was now, real, so real! The long lock of hair kept falling into her eyes, she brushed it back impatiently and, looking up, displayed startlingly those gray violet eyes so strangely like her father's.

The vision smote Iris cruelly. She dug her fingers into her own dry eyes to chase it away.

Up till now no thought of her husband had entered her mind, nor had she troubled to mention him to the comtesse. Really it was of little consequence how the child's disappearance might affect a man so completely detached from family ties. That the recent occurrence could serve to bring her into contact with him was a possibility she did not stop to consider. However, she was soon to suffer a rude awakening.

It was late Wednesday afternoon. She had come in from her usual

"Must you go, Iris? Am I so abhorrent to you?"

excursion, confused with the sordid districts through which she had passed—Montmartre, Les Batignolles, La Villette, and the outlying suburbs of Le Pantin and Pré St. Gervais—the teeming tenements, clanging trams, the undersized human beings hurrying crisscross about like ants on a heap. Her memory was crowded with empty, pallid faces, each of which she had scanned eagerly without result. Windows, too—thousands of them, and into every one she had strained her eyes, hoping against hope that Clare might be looking out. Now for the first time she felt collapsed, spent, as though for hours on end she had been watching a cinematograph.

The comtesse had gone to her room, but as Iris thought of her own, with its insistent associations, her heart failed. No, not yet. . . . She wandered aimlessly through to the smaller salon and sank into a chair before the flickering wood fire.

The house was silent. Mechanically she drew off her gloves and pulled her hat from her head, which throbbed as though an iron band encircled it. A sigh escaped her, she lay back, closing her eyes. Her fair hair ruffled in disorder about her face, which in the twilight showed a grayish pallor. A casual observer might have supposed her dead.

Some one entered the room, but taking it to be Charles come to draw the curtains, she did not stir. The step, masculine but light, crossed the parquet and paused when it reached the rug, but only when for several seconds she had felt the unseen presence close beside her did she open her eyes. The next instant, galvanized into sudden life, she started to her feet.

Facing her, a yard away, stood Marcel.

She retreated a pace instinctively, then remained transfixed, staring at him. She saw that his face was pale and haggard like her own, with a furrow of anxiety graven between the brows. The eyes, purplish gray, with thick, upturned lashes, looked straight into her own, reflecting a gleam from the fire. The selfish, sensitive lips were pressed together in a line of pain.

So much she took in as she poised ready for instant flight. Then, without a word, trembling in spite of herself, she turned quickly toward the door.

Must you go, Iris? Am I so abhorrent to you?"

He put out a tentative hand, but kept his distance, as though afraid of offending her by any hint of importunity.

Almost against her will she halted, curiously held by a note of suffering in his voice. She came reluctantly a step nearer, gazing at him as from an immeasurable distance. Was this man actually her husband? The idea filled her with indifferent wonderment.

He spoke again, his tone subdued, controlled.

"I will go away if you'd rather. But sooner or later we shall be almost compelled to see each other, and it occurred to me that perhaps at a time like this you might manage to put personal considerations aside. If that's impossible, of course——"

There was a pause, during which, unobtrusively, he picked up the hat and gloves she had dropped in her haste and, smoothing them absently between his fingers, waited for her decision.

Some quality in his manner, difficult to define—a new touch of humility, perhaps—stirred in Iris an odd, unwilling response. Somehow she was made to feel that she was being little and mean. Absorbed in her own grief, she had certainly not reckoned on the possibility that the carefree, indolent Marcel might be shocked and shaken out of himself by what had happened, yet, astonishingly, this seemed to be the case. How stupid of her! What man could fail to be affected by this particular sort of calamity? For the first time in many years she was dimly conscious of a bond between them—the bond that was Clare.

Slowly she returned to the fireplace, keeping her eyes upon his face. She saw him lay her belongings on a table and lightly touch the arm of the chair she had just vacated. Partly in automatic response to the suggestion, and partly because her knees threatened suddenly to give way, she sat down again, commanding herself with an effort.

"You are right," she answered in a coldly reasonable voice. "It is not the moment for differences. But I didn't know you were here. When did you come?"

Her question sounded absurdly trivial, but she could think of nothing better to say.

"Didn't Tante Victoire tell you?" he replied quietly. "The fact is, I am staying here for the present. I gave up my flat two months ago."

She started visibly, swept by flaming anger toward her aunt. Marcel living here—yet without a word of warning Tante Victoire had allowed her to place herself under the same roof with him! For the moment all thought of the old woman's kindness and sympathy was submerged in resentment over the willful deception. How could she! It was unthinkably base.

"Are you upset over the idea? You need not be. The house is large; I shall not intrude upon you. If you prefer it, I'll go away."

She did not answer. After all, what did it matter to her? What did anything matter?

A portion of her benumbed consciousness took stock of him, trying to make out why he seemed so different. She told herself that her aunt was right in one respect. He had altered, though she could not quite say how. A new stability, a concentration of purpose, hitherto foreign to him—what was it? At all events he had left off being a butterfly—of that she felt sure.

Physically he was much the same, the outline of his profile a little sharpened, that was all. It was five years since Iris had seen him at close range, yet in spite of the habits she had ample reason for attributing to him, he retained the youthful figure, clear, dusky pallor, and agile movements which always formed part of his attraction. For his age, which was slightly on the wrong side of forty, he was a remarkably young looking man. Even the present marks of mental suffering—and they were very evident—did nothing to detract from his easy, unstressed charm.

In dress, too, he was what he had formerly been, soigné to a point just escaping foppishness. The dark gray lounge suit of English cut, the accessories perfectly matched and chosen with an eye to the owner's coloring, were admirable in the extreme.

[Copyright: 1931: By Alice Campbell.]

[Continued tomorrow.]

A FRIEND IN NEED

BY SALLY JOY BROWN.

Asks for Seeds and Roots.

"I am a widow with two sons. The eldest is 17 years old, but he isn't able to find a job. I worked until I lost my health a year ago, and since that time it is hard for us to get along. We live in a little shack in the country and have plenty of room for a garden and could plant enough things to provide food for us next winter, and perhaps we could even sell some of the produce, if we had seeds or roots. We can't buy these, and I wonder if some of your readers with gardens would have any strawberry plants, rhubarb roots, or vegetable seed to give us. MRS. M. T."

Truck farmers and those of you who have vegetable gardens may be able to supply this widow with enough roots or seeds to begin her planting. She writes from a small town on the Fox river.

Law Experts Ask Better Crime Figures; Urge Court Reforms

Washington, D. C., May 7.—(AP)—Two leaders of the bar today advocated, before the American Law institute, clarification of criminal law and better collection of crime statistics.

George W. Wickersham, chairman of the law enforcement commission, urged the institute to devote itself to a restatement of substantive criminal law, adding the time was "peculiarly opportune" because of the approaching end of the work of his commission.

Chief Justice Hughes suggested a central organization in the department of justice to supervise the collection of criminal statistics.

"Pending such an organization," he said, "some improvement may be possible, but I do not think it will amount to much."

Wickersham, who also is president of the institute, said the two year life of his commission was too short for an adequate investigation into the "effect of law or lack of law."

"Indeed," he said, "some such body as this institute must undertake the necessary constructive follow up work if the labors of the national commission are to fructify into the most useful results."

He added that no thoughtful person who is in touch with the times "can fail to note the existence of a widespread lack of respect for law."

Chief Justice Hughes said he hoped the influence of the annual conference of the senior federal circuit judges would be developed, and added he thought congress should pass legislation giving the conference authority to recommend to it statutary changes in federal courts relating to jurisdiction, practice and evidence.

BETROTHED

MISS ALICE L. RICE.

[Monfort Photo.]

John T. Rice of 5139 Washington boulevard announces the engagement of his daughter, Alice Loretta, to J. Marshall Hopkins, son of Mr. and Mrs. James M. Hopkins of 41 North Lockwood avenue. The wedding will take place in June.

Parents and Teachers Group Votes Public Ownership of Radio

Hot Springs, Ark., May 7.—(AP)—The annual meeting of the National Congress of Parents and Teachers adjourned late today. Resolutions were adopted asserting a belief broadcasting is an extension of the home and favoring public ownership and operation.

"We believe radio broadcasting is an extension of the home," the resolutions asserted; "that it is a form of education; that the broadcasting channels should forever remain in the hands of the public; that facilities should be fairly divided between national, state, and county governments; that they should be operated at public expense and freed from commercial advertising."

"Indecent appeals in movie advertising" were condemned in another resolution which urged "cleaner and better motion pictures."

Another resolution pledged continued support of the 18th amendment.

* *

Kiwanis Club Picks Detroit for Next Year's Sessions

Miami, Fla., May 7.—(AP)—Detroit was chosen for the 1932 convention of Kiwanis International at the closing session of the organization's fifteenth annual meeting here today. The delegates also elected six international trustees nominated on the convention floor yesterday. They are Carl E. Endicott, Huntington, Ind.; Herber A. Moore, Dubois, Pa.; Edmond C. Van Diest, Colorado Springs, Colo.; David H. Edington, Mobile, Ala.; H. S. Hatfield, Oklahoma City, Okla., and Russell S. Perkinson, Petersburg, Va.

Mrs. Coolidge Honored for Her Work for the Deaf

New York, May 7.—Mrs. Calvin Coolidge was honored tonight for extending a helping hand to the deaf. She and three other persons were awarded the gold medal of the National Institute of Social Sciences at a dinner in the Hotel Pierre. Others who received the medal were Frank B. Kellogg, former secretary of state; Miss Grace Abbott, chief of the children's bureau, United States department of labor, and Dr. Richard Clarke Cabot, professor of social ethics of Harvard university.

The award to Mrs. Coolidge was based on her "distinguished social services in behalf of the deaf at the Clark school, Northampton, Mass., and for her fine personal influence exerted as the first lady of the land."

In accepting her award, Miss Abbott outlined the 19 year history of the children's bureau, the "child among government bureaus."

* *

Now Two Say Film Director Will Wed Soon

HONOLULU, H. I., May 7.—Mrs. Janet Gattis on her arrival here today from Washington said that within ten days she will marry John McCormick, former film director, whose engagement to Dorothy Mackaill, the film actress, recently was announced but denied. Mr. McCormick, who has established his residence in Honolulu, confirmed his engagement to Mrs. Gattis.

Mrs. Bird J. Vincent also arrived today to join her husband, Representative Bird J. Vincent, who is ill at the Pearl Harbor hospital, and who is now reported to be improving.

Another arrival today was Dana Dawes, son of Ambassador and Mrs. Charles Gates Dawes, with his bride, the former Eleanor Dillingham, daughter of Prof. Frank Dillingham of the University of Hawaii, who were married April 11.

At Walgreen's Today

for Oily Skins

Blackheads and Enlarged Pores

E. Burnham's Cucumber Cleansing Cream

The Original Liquid Cleansing Cream

New 75c Size

Only 59c

SUBSCRIBE FOR THE CHICAGO TRIBUNE

MOTION PICTURES DOWNTOWN

DYNAMIC DRAMA

TODAY!

A roaring, exciting romance—filled with sensation seekers who call a spade a spade! It will give you the most thrilling two hours of your life!

Every moment crammed with tense action—pulsating love—and lusty laughter!

SHE: "They're coming—let me hide you! You're the only man who ever gave me a kind word!"

HE: "I'm not afraid to die!"

"THE FRONT PAGE"

As plain-spoken as the stage show by BEN HECHT and CHARLES MAC ARTHUR

with ADOLPHE MENJOU PAT O'BRIEN MARY BRIAN EDWARD EVERETT HORTON and a marvelous cast!

"Don't leave me with my back to the wall—forget about the girl! You're sitting on top of the world, Hildy—don't throw me down for a silly love affair, you sap!"

"You double-crossing maniac! Get this straight—I'm through with you and all you represent—now get out of my life, and stay out!"

Come and live these hectic, punch-packed hours with the real, human, plain-spoken characters of this story!

PUBLIX-BALABAN & KATZ

UNITED ARTISTS

RANDOLPH at DEARBORN

MOTION PICTURES DOWNTOWN

PUBLIX-BALABAN & KATZ Wonder Theaters

CHICAGO

RANDOLPH · STATE ST · LAKE

10:45 A. M. to 1 P. M., 35c

ADULTS ONLY By Order of the Censors

TODAY . . . a drama so real it could happen to any one of us . . . brimming with

LOVE . . . that is CHEAP!
LOVE . . . that is SACRED!
LOVE . . . that is BOUGHT!

Ramon Novarro

HELEN CHANDLER
JEAN HERSHOLT

in DAYBREAK

METRO'S DRAMA MADE FROM ARTHUR SCHNITZLER'S BOOK OF THREE HUNGRY HEARTS

To WILLIE love meant a fleeting moment of joy in a world full of mad pleasures!

To LAURA love was a consuming flame that swept every fibre of her being!

To ARTHUR love meant affection that was bought and paid for!

BY ALL MEANS —SEE THIS DRAMA TODAY!

It Is Real Life—Gloriously Told!

ON THE STAGE!

Gala Jubilee Week Entertainment!

AL KVALE in "Imagine My Embarrassment"

Joe and Dave O'Gorman
Their first American appearance
SAMMY KREVOFF
How that boy dances!
BABE KANE
A bundle of cuteness!
DAVID BINES LASSIES

Musical Novelty
H. Leopold Spitalny
with Chicago Theater Orchestra

ORIENTAL

RANDOLPH from STATE

35c 10:45 A. M. to 1 P. M.

You Can't Get Away With That Kind of Living!

Defiant! Daring! Drama!

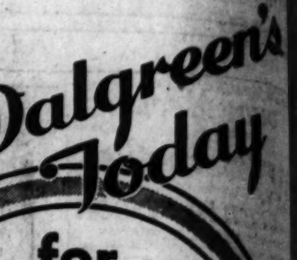

RICHARD BARTHELMESS in "THE FINGER POINTS"

with FAY WRAY REGIS TOOMEY

First National's sweeping drama of big city life in high places and low.

JUBILEE WEEK PROGRAM!

BENNY MEROFF in "IMPRESSIONS" with ALFRED LATELL as Bonzo—Laughs by the Load!

BOB CARNEY and JEAN New Kind of Fun!

WHITEY ROBERTS That Stepping Star

A New Personality! RUTH FARLEY Singing Organ-Star!

McVICKERS

MADISON from STATE

35c 9 A. M. to 1 P. M. 50c—until 6 P. M.

Black Hate! White Love! The Sinister Beauty . . terror of the Dark Continent!

"Trader Horn"

Thrill Hungry Chicago is packing McVickers to its doors . . revelling in the unbelievable sensations of this Metro achievement!

LAST DAY—"THE W PLAN" —TOMORROW—

AT LAST! A Gangster Story That IS Different . . .

Columbia Pictures' Supreme Saga of Gang Life will bring you closer to the "PUBLIC ENEMY" than ever before!

A Great Star Cast

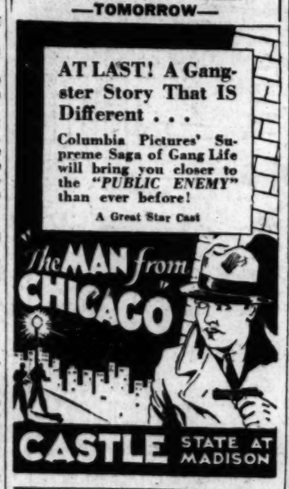

CASTLE STATE AT MADISON

CHICAGO DEMANDS ANOTHER WEEK

THE OPERETTA THAT MADE A RECORD! WITH MELODIES YOU'LL NEVER FORGET!

"ZWEI HERZEN IM ¾ TAKT"

(Two Hearts in Waltz Time)

ALL TALKING BEGUILING ROMANCE

CINEMA THEATRE

Chicago Ave. just east of Michigan — Continuous 1:30 to 11 P. M.

WOODS RANDOLPH at DEARBORN

Continuous from 8:15 a. m. 35c to 5 p. m.—50c to 6:30

THE GERMAN OPERETTA

SEIN LIEBESLIED

"HIS LOVE SONG"

A Musical Romance with Gay Comedy By the Producers of "TWO HEARTS IN WALTZ TIME"

A Big Cast, Including WILLI FORST

MAE TINEE says:—"'Sein Liebeslied' is for lovers of fine things. It's not highbrow, but it IS high class."

HURRY! IT CAN'T STAY FOREVER

LITTLE CAESAR

ORPHEUM STATE-MONROE

UNITED ARTISTS

RANDOLPH ST. at DEARBORN

35c—9 A. M. to 1 P. M. 50c Price to 6 P. M.

Roaring Story of Plain-Speaking Men and Women!

"The FRONT PAGE"

with Adolphe Menjou, Pat O'Brien, Mary Brian, and Others.

(See adjoining columns for further details.)

ROOSEVELT

STATE ST. at WASHINGTON

35c—9 A. M. to 1 P. M.—50c to 6 P. M.

The Smash Hit All Chicago Is Positively RAVING About!

GEORGE ARLISS in The MILLIONAIRE

David Manners Evalyn Knapp

PUNCH & JUDY Van Buren and Michigan

LAST 6 DAYS

GERMANY'S LATEST SCREEN OPERETTA

"DIE FORSTERCHRISTL"

Continuous 11 A. M. to 11 P. M.

NO MAN'S LAND

Teatro del Lago Sheridan Road Between Wilmette & Kenilworth

GEORGE O'BRIEN

"SEAS BENEATH"

AUSTIN

PLAISANCE 406 N. Parkside at Lake — Biz Double Feature — LEON ERROL—"FINN AND HATTIE" KEN MAYNARD—"FIGHTING THRU"

IRIS 5742-47 CHICAGO AVE. — Adults 30c, Children 10c — MARIE DRESSLER POLLY MORAN "REDUCING"

NEW DRAKE 3548 MONTROSE — 3 FEATURES — "Boss Ideal"—"Royal Family" & "Drums of Jeopardy"

NORTHWEST

RIVOLI 4380 Elston—Two Features — News & Comedy — CONRAD NAGEL—"BAD SISTER" RONALD COLMAN—"DEVIL TO PAY"

ALAMO 3641 W. CHICAGO — Matinee Daily — Conrad Nagel "BAD SISTER" and "SEAS BENEATH"

NORTHWEST

TIFFIN 4051 W. NORTH AVE. — GARY COOPER—LILY DAMITA "FIGHTING CARAVANS"

IRVING IRVING PARK BLVD. AND CRAWFORD — "Don't Bet on Women" & "Jaas Cinderella"

NORTHWEST

COMMODORE 3108 IRVING PARK BLVD. — DOUBLE FEATURE — George O'Brien—"SEAS BENEATH" Lewis Stone—"FATHER'S SON"

PATIO 6008 IRVING PARK BLVD. — DOUBLE FEATURE — MARIE DRESSLER—"REDUCING"

MONT CLARE Grand Ave. at Fullerton — DOUBLE FEATURE — "Lonely Wives" and "Lightning Flyer"

Bertha Palmer to Make Bow in Court May 19

BY THALIA ——.

WHEN Miss Bertha Palmer makes her bow at the Court of St. James's the occasion will be more than just the presentation of another American girl. Miss Palmer and her mother, who also is to be presented, are to arrive in London in a few days to attend the first court on May 19.

Miss Palmer is to be presented by Mrs. Charles G. Dawes at the special request of Maj. Gen. Sir John Hanbury Williams, marshal of the diplomatic corps. Mrs. Palmer will be presented by Princess Cantacuzene, the Potter Palmers' cousin, whose daughter, the former Princess Ida Cantacuzene, is married to the son and namesake of Sir John Hanbury Williams.

This probably is the first instance in which an American woman is being presented at court except by the ambassador, and in this case the consent of Ambassador Dawes was sought and obtained. It also is rarely that a mother and daughter are presented together.

The total list of the regular presentees to the first court will not be made known until next week.

Friends of Opera Hear Musical Program at Drake.

The Friends of Opera closed their season yesterday afternoon by treating themselves to a pleasant musical program and tea in the Drake ballroom. The artists, Michael Bartlett and Ralph Dobbs, were warmly appreciated.

Mrs. Rockefeller McCormick, seated in the front row, led the applause for encores, and Mrs. Charles H. Swift, who had arranged the program, rushed forward after each group of numbers to persuade them to perform again. Mrs. Arthur Meeker presided, wearing a springlike frock of black and white printed crepe and wide brimmed panama hat.

Among the listeners were Mrs. Edwin W. Ryerson, Mrs. Harry H. Shearson in a green knitted dress and brown felt hat, Mrs. Charles Dempster in black and turquoise, Mrs. Carroll H. Reiter in black, Mrs. Clair More, Miss Peggy Hamilton, Mrs. Ambrose Cramer, Mrs. Henry Field, and Arthur Meeker Jr. Mrs. Swift wore a black wool ensemble with a three-quarter length coat and long white satin tunic.

Nippon Prince, Princess to Visit Chicago Tuesday.

The dinner to be given for Prince and Princess Takamatsu of Japan at the Palmer house next Tuesday evening is to be very ceremonious. People who have made reservations are being notified that "their imperial highnesses will receive the guests at the dinner at 8 o'clock. It will be necessary accordingly to close the doors at that hour.

"The committee asks you to cooperate by timing your arrival in the dining room not later than 7:45." The ushers are to include Mrs. W. Press Hodgkins, Mrs. Adlai Stevenson, Mrs. Henry Field, Miss Eleanor Dennehy, and Miss Jane Schuttler. Because of the comparative simplicity of their mode of traveling the princess is not going to be able to wear her formal Japanese costume to the dinner, but advance report says her Parisian gowns are beautiful and elaborate.

Invitations to a "Stay at Home ball" have been sent out by the north shore advisory board of the Illinois Children's Home and Aid society. The society is not to have its annual ball to benefit the Evanston Receiving home this year, so north shore friends are being asked to send checks and participate in an imaginary ball.

Hinsdale Woman's Club Has Successful Fashion Show.

"The Bon Ton Fashion Show of 1893" given last week by the Woman's club of Hinsdale was such a howling success that it's to be repeated this evening at the Hinsdale club. A profusion of apparel worn by fashionable belles of the World's Fair was unearthed from attics and basements, and the show was embellished by soulful renderings of "In the Gloaming," "In the Good Old Summertime," and other appropriate ballads.

Mrs. John Henry Grace Jr. wore the ball gown which her father's cousin, Miss Lea Whitney of New York, had made for the Amherst prom of 1895. To revive further the atmosphere of the period, two of the members, Mrs. James Walker and Mrs. Elsworth Keith, went so far as to ride through the town on a tandem bicycle. Tonight's performance will benefit the United Charities of Hinsdale.

Mr. and Mrs. William Ashley Magie II. of 469 Maple avenue, Winnetka, are receiving congratulations on the birth of a son, William Ashley Magey III., on Monday.

Sorry! Miss Elizabeth Williamson's marriage to John Bancroft Hammond is to take place on May 23 at the Church of the Ascension instead of May 20, as announced in yesterday morning's TRIBUNE. A reception at the residence of the bride's parents, Dr. and Mrs. Charles S. Williamson of 1517 Dearborn parkway, is to follow the service.

Of portending events — The board of directors of the Home for Destitute Crippled Children announces a dedication ceremony of the Nancy Adele McElwee Memorial, to be held in the assembly room of the University of Chicago clinics at 11 o'clock next Tuesday morning, and the house committee of the home has issued invitations for a luncheon in honor of Mrs. Elizabeth Spaulding McElwee following the dedication. Dr. Robert B. Osgood, professor of orthopedic surgery in the Harvard Medical school, is to give the dedication address. . . . Mrs. Otto Kaspar is to be hostess at the Drake for next week's luncheon meeting of the opera box committee on Wednesday. . . . A reception and tea for Arthur Meeker Jr. is to be given next Monday afternoon in the Saints and Sinners corner of Kroch's bookstore to celebrate the publication of his new book, "Strange Capers."

The marriage of Miss Marion Lewis, daughter of Mr. and Mrs. Charles Herbert Lewis of Rockford, Ill., to H. Stanley Wanzer, son of Mr. and Mrs. Howard Hill Wanzer of 6463 Kimbark avenue, took place at 10 o'clock yesterday morning at the Hilton Memorial chapel of the University of Chicago. Dr. Charles Gilkey read the service, which was attended by members of the immediate families of the bride and the bridegroom. A wedding breakfast at the Blackstone hotel followed the ceremony. After that Mr. and Mrs. Wanzer departed to sail for a wedding trip of six or eight weeks in Italy.

The former Miss Lewis is a graduate of Rockford college, where she had the highest scholastic record in its history. For the last three years she has been doing garduate work at the University of Chicago and is now a candidate for the degree of doctor of philosophy. She has been residing at Hull house. Mr. Wanzer is a graduate of the University of Wisconsin, class of 1918, and is a member of Chi Psi fraternity, Midlothian Country club, the Illinois Athletic club, and the Interfraternity club.

WED IN HILTON CHAPEL

MRS. H. STANLEY WANZER.
[Underwood & Underwood Photo.]

NEW YORK SOCIETY

New York, May 7.—[Special.]—Mr. and Mrs. Anthony J. Drexel Jr., Miss Marjorie Gould Drexel, and Anthony J. Drexel, 3d, left today for Cuba, where they will go aboard their yacht, Queen of Scots, and sail for France.

Mr. and Mrs. Samuel Sloan returned today from a seven months' tour of the world, which included among other stops Burma, Java, Sumatra, China, and Japan.

Mrs. Plummer Schley and her daughter, Miss Gertrude Schley, are passing the week at their country place in Sharon, Conn.

Mr. and Mrs. Joseph S. House are in Vermont for two weeks.

Princess Julia Cantacuzene, Mr. and Mrs. Duncan Sterling, Randolph Churchill, and Ralph Braver Strassburger will sail tomorrow on the White Star liner Majestic.

WASHINGTON SOCIETY

Washington, D. C., May 7.—[Special.]—President and Mrs. Hoover held a reception this afternoon for the delegates to the International Chamber of Commerce congress. The marine band played in the corridor but the guests could not enjoy the White House gardens and grounds because of the threatening weather. Earlier in the day President and Mrs. Hoover received the delegates to the American Legion Auxiliary convention, which opened today in the Red Cross building.

Mrs. Mitchell, wife of the attorney general, and Mrs. Owen J. Roberts, wife of Associate Justice Roberts of the United States Supreme court, received at the tea given this afternoon at the Mayflower by the American Law institute for members and guests here for the annual meeting and the ladies accompanying them.

Mrs. William R. Castle Jr., wife of the undersecretary of state, Mrs. Wilbur J. Carr, wife of the assistant secretary of state; Mrs. Ogden L. Mills, wife of the undersecretary of the treasury; Mrs. Joseph E. Davies; Mrs. Frederick E. Brooke; and Mrs. Henry P. Fletcher all entertained companies at luncheon today for ladies accompanying delegates to the International Chamber of Commerce congress.

Pastors Discuss Narrow Path vs. the Highway

How are rural churches to catch communicants who take to their mile a minute automobiles on Sundays? This problem, together with many others which are outgrowths of modern American life are being threshed out by 40 administrators of the Methodist Episcopal church of the Chicago, Detroit, Indianapolis and St. Paul areas in a two day home missions meeting closing today at the Chicago temple.

These administrators, for the most part district superintendent of the church, have presented to the meeting many surveys of social and economic conditions confronting church work of the central west.

Dr. Howard A. Field, superintendent of the Detroit district, pointed out that communities nowadays change so rapidly there that it is impossible to tell when a new church is located today what sort of a neighborhood it will serve tomorrow.

MOTION PICTURES DOWNTOWN

RKO STATE-LAKE
STATE at LAKE ST.
8:45 A. M. TODAY!
35c to 3 p. m.—50c to 6:30
What Would You Do? . . .
—If this blonde should throw herself at you?
A hundred to one you'd do the same as he did.
IRENE DUNNE
The Enchanting "Sabra" of "Cimarron"
MAE MURRAY
Norman Kerry, Ivan Lebedeff
LOWELL SHERMAN
Suave as a Sincere Sinner
IT COULD HAPPEN IN ANY
BACHELOR APARTMENT
Girl shy? Sure. No matter how many girls came to see him, he was always shy one or two. He had so much fun he was afraid the right girl might come along. SHE DID!
EXTRA
Boy-Friend Comedy "AIR-TIGHT"
Comedy Cartoon-Riot
JOHNNY FARRELL "In the Rough"

RKO PALACE
RANDOLPH at LA SALLE
LAST DAY
35c—10:45 to 3—50c to 6:30
RICHARD ARLEN
MARY BRIAN
In "GUN-SMOKE"
5-Star Vaudeville With
WILLIAM GAXTON
MISS PATRICOLA | EMILE BOREO
JACK McLALLEN
and SARAH—Others
TOMORROW!
Come Meet the Famous Front-Page Beauty in Her First Vaudeville Appearance
PEGGY HOPKINS JOYCE
IN PERSON!
Heading an Unusual RKO Vaudeville Program With BRITT WOOD — Others
Screen Sensation
FOR ADULTS ONLY
Chicago Censors Only
"THE LADY REFUSES"
A Radio Picture With
BETTY COMPSON
John Darrow Gilbert Emery

MOTION PICTURES SOUTH

WARNER BROS. THEATRES
CAPITOL
79th & Halsted
Doors Open 1:15
35c & 50c Till 6:30
Help! Police! The Panic Is On!
Here's El Brendel, that Swedish Assassin of Sadness, as an Accidental Beer Baron, Who Defies the Mob in Dialect and Murders 'em with Laughs!
Gangs! Guns! Girlies! Guffaws!
EL BRENDEL
At His Funniest in Fox Films' Cyclonic Comedy Spectacle
With Funny, Frisky—
FIFI DORSAY
As the Dangerous Dame Who Puts El "On the Spot"
BRING THE KIDDIES! THEY'LL LOVE THE RIOTOUS FUN!
Mr. LEMON of ORANGE

AVALON
Doors Open 1:15
35c and 50c Till 6:30
Last Times Today
OTIS SKINNER
Stars of Stars in "KISMET"
The Play that Thrilled the World!
STARTING TOMORROW!
Flaming Story of Bosses Who Start Things at Quitting Time . . . and their "Understanding" Secretaries.
"BEHIND OFFICE DOORS"
with MARY ASTOR ROBERT AMES

STRATFORD
Here's a 20th Century Knight in a Fourth Century Daze!
WILL ROGERS
In Mark Twain's Comedy Classic
"A CONNECTICUT YANKEE"
SYMPHONY (Dbl. Feat.) Chgo.-Cicero
"THE FLOOR" & "FINN & HATTIE"
HARVARD (Dbl. Feat.) 63rd-Harvard
"SEAS BENEATH" and "LIGHTNIN' FLYER"
LEXINGTON 1163 E. 63rd
Joan Crawford, "Dance, Fools, Dance"
JEFFERY (Dbl. Feat.) 71st-Jeffery
"RANGO" Amazing Adventures
Zane Grey's "50 Million Frenchmen"
W. ENGLEWOOD (Dbl. Feat.) 63rd-Ashland
Reginald Denny, Cliff Edwards, Charlotte Greenwood, Lella Hyams, "STEPPING OUT" and Ruth Chatterton in "UNFAITHFUL"
SHORE (Dbl. Feat.) 79th-Kingsley
Fredric March, Ina Claire—"THE ROYAL FAMILY of BROADWAY" & "LONELY WIVES," Laura La Plante
OAKLAND SQ. (Dbl. Feat.) 35th-Drexel
Reg. Denny, Cliff Edwards, Charlotte Greenwood, Lella Hyams—"STEPPING OUT" and "FIFTY MILLION FRENCHMEN"—Olsen & Johnson
COSMO (Dbl. Feat.) 79th-Halsted
"TEN NIGHTS IN A BAR ROOM" and "RIDERS OF THE NORTH"
HIGHLAND 79th-Ashland Double Features
Jungle Thriller "RANGO" Amazing Adventures
Reg. Denny, Cliff Edwards—"Stepping Out"
GROVE 79th-Cottage Amazing

MOTION PICTURES SOUTH

JACKSON PARK Stony Island at 67th Double Feature
GEORGE O'BRIEN—"SEAS BENEATH" and "LIGHTNING FLYER"
MARQUETTE 63RD AND KEDZIE DOUBLE FEATURE
George O'Brien—"Seas Beneath" Helen Twelvetrees—"Girls Demand Excitement"
HIGHWAY 63RD & S. WESTERN
George O'Brien—"Seas Beneath" Marian Nixon—"Girls Demand Excitement"
CHELTEN Exchange Ave. at 79th St
Charlie Ruggles, Lella Hyams—"MEN CALL IT LOVE" Victor McLaglen—"FIGHTING CARAVANS"
COLONY 59TH AND KEDZIE Free Auto Parking
Clive Brook, E. Daniels, "Reaching for the Moon"
R-K-O ENGLEWOOD 63rd & Halsted
Geo. O'Brien in "SEAS BENEATH" Summer Contest—R-K-O VAUDEVILLE
NEW REGENT 6826 S. HALSTED Double Feature
"Father's Son" and "Don't Bet on Women"
HAMILTON 71ST AND PAXTON DOUBLE FEATURE
"Father's Son" and "Don't Bet on Women"
RAMOVA 35TH AND HALSTED
Reginald Denny—"STEPPING OUT" Charlotte Greenwood
BERWYN
NEW RITZ 6334 W. ROOSEVELT RD. POLLY MORAN
GEORGE DRESSLER—"REDUCING" DRESSLER—"REDUCING"

SCHOLLSTADT'S ALGIE THEATRES
PICCADILLY
61st and Blackstone
Matinee Daily 35c to 6:30
WILL ROGERS
in the Side Splitting Version of MARK TWAIN'S Comedy Classic
"A CONNECTICUT YANKEE"
With MAUREEN O'SULLIVAN
Sun., Jackie Cooper, "Skippy"
PEOPLES 63rd and Ashland Ruth Chatterton "UNFAITHFUL"
ATLANTIC 38th and Crawford Double Feature Gary Cooper "Fighting Caravans" Also "BROADWAY HOOFER"
PALACE 6242 W. 22nd St. Bebe Daniels "MY PAST"
KENWOOD 1323 E. 47th St. & Charlie Chaplin Ralph Forbes "BEAU IDEAL" "Dough & Dynamite"
HARPER 1326 Harper Lewis Stone "FATHER'S SON"
ROSELAND-STATE MICHIGAN AT 115TH PLACE
Olsen & Johnson, "50 Million Frenchmen"
FROLIC 55TH AND ELLIS
GARY COOPER—"FIGHTING CARAVANS"
FOREST PARK
FOREST Madison St. at Des Plaines MATINEE DAILY
GARY COOPER "FIGHTING CARAVANS"

MOTION PICTURES MISCELLANEOUS

PUBLIX-BALABAN & KATZ Wonder Theaters
PARADISE · TIVOLI · UPTOWN
CRAWFORD Ave. at WASHINGTON COTTAGE GROVE at 63rd BROADWAY at LAWRENCE
MEN MIX MANY THINGS, BUT TAKE THEIR WOMEN STRAIGHT!
Ursula Parrott, writer of "Ex-Wife," does it again! Giving Norma Her Greatest Triumph!
NORMA SHEARER
"STRANGERS MAY KISS"
with ROBERT MONTGOMERY
Marjorie Rambeau
Neil Hamilton
Irene Rich
PARADISE
35c 1:30 to 6:30
Broadway's Clever Aristocrat of Magic!
FRED KEATING
He brings fun and amusement to the stage!
JOSEPH GRIFFIN
With New Ballads
HATT & HERMAN
Something Different
JOHNNY BRIANT
Lambert Ballet
Novel Musical Treat
MARCELLI, Conducting
TIVOLI
35c 1:15 to 6:30
FRANKIE MASTERS
in 'Revue Russe' with
GREGORY RATOFF
Comedy Star of "Three Little Girls"
LOUIS & FRIEDA BERKHOFF
Sensational Dancers!
STETSON
An unusual artist!
THE BERKHOFF GIRLS
Orchestral Novelty!
UPTOWN
35c 1:30 to 6:30
MARK FISHER
Brings New Songs and Melodies
HERSCHEL HENLERE
"Human Musical Mix-Up." Funniest Act Ever Presented!
WALTER POWELL
ROGERS & WYNN
TYLE BOYS & GIRLS
Special Jubilee Treat!
EDDIE HOUSE
Novel Organ Solo

HARDING
MILWAUKEE at SAWYER
25c—1:30 to 6:30—Two Features
MARLENE DIETRICH
in "DISHONORED"
With Victor McLaglen
—Also—
BARBARA STANWYCK in
"TEN CENTS A DANCE"

NORSHORE
HOWARD ST. near CLARK
25c—1:30 to 6:30—Two Features
JACK OAKIE
in "JUNE MOON"
—Also—
Victor McLaglen, Fay Wray in
"Not Exactly Gentlemen"

TOWER
63 RD ST. near BLACKSTONE
25c Price, 1:30 to 6:30
His Most Hilarious Comedy
WM. HAINES in
"A TAILOR MADE MAN"
Dorothy Jordan, Majorie Rambeau
Billy House in "The Headache"

RIVIERA
BROADWAY at LAWRENCE
25c Price, 1:30 to 6:30
Greater Than "Ladies of Leisure"
BARBARA STANWYCK
"TEN CENTS A DANCE"
Ricardo Cortez, Monroe Owsley,
"His Shotgun Wedding," Comedy

MARYLAND
63 RD ST. at MARYLAND
Sparkling Comedy Romance Smash
JACK OAKIE
in 'JUNE MOON'
With Frances Dee
Burton Holmes Scenic

SENATE
MADISON at KEDZIE
Balcony, 25c—2 Features
JACK OAKIE
in 'JUNE MOON'
—Also—
ANN HARDING in
"EAST LYNNE"

CENTRAL PARK
5535 ROOSEVELT
Two Features
GARY COOPER
Lily Damita
"Fighting Caravans"
—Also—
"BAD SISTER"
Conrad Nagel

PARK RIDGE
PICKWICK "BAD SISTER"
and GEO. O'BRIEN—"SEAS BENEATH"

WILMETTE
WILMETTE "CIMARRON"
RICHARD DIX and IRENE DUNNE

WEST
WILSON 2418 W. MADISON
Mat.—"King of the Wild"
"Father's Son" and "Don't Bet on Women"
MARSHALL SQ. 224 Marshall Blvd. Double Feature
CONRAD NAGEL—"BAD SISTER"

MISCELLANEOUS

FOX THEATRES
MONROE
DOUBLE FEATURE
WARNER OLAND
"Charlie Chan Carries On"
MARION DAVIES
"It's a Wise Child"
MIDWEST 2 Features
WM. FARNUM, TOM SANTSCHI "RANGO" "TEN NIGHTS IN A BAR ROOM" Jungle Thriller
COMMERCIAL 2 Features
Reginald Denny in "STEPPING OUT" Jack Oakie in "JUNE MOON"
CROWN 1665 Division Special Program
Gary Cooper, "FIGHTING CARAVANS" Conrad Nagel, "BAD SISTER" Added Attraction—Dancing Contest
PORTAGE PK. 2 Features
George O'Brien—"SEAS BENEATH" James Hall—"LIGHTNING FLYER"
SHERIDAN
SHERIDAN Rd. & IRVING PK. BLVD.
DOUBLE FEATURE
BUSTER KEATON
"Parlor, Bedroom and Bath"
Jack Oakie in "June Moon"
Late Show Tomorrow Night!
TERMINAL Two Features
"RANGO"—Jungle Thriller
TOM SANTSCHI, WM. FARNUM "TEN NIGHTS IN A BAR-ROOM"
Charlie Chase Comedy, "Lame Than Lizzy"
LATE SHOW TOMORROW NIGHT!

NORTH
HOWARD HOWARD ST. at "L" 25c PRICE 1:30 to 6:30
—TWO FEATURES—
Gary Cooper—Lily Damita—Ernest Torrence
Zane Grey's FIGHTING CARAVANS
Starting at 2:10—5:36—9:02
Charlotte Greenwood—Reginald Denny
"STEPPING OUT"
Starting at 3:55—7:21—10:47
EXCLUSIVE FREE PARKING
ADELPHI 7074 N. CLARK
2 Talkies, Acts & Latest News
Mary Brian—Fredric March
"Royal Family"—Also John Wayne in "Girls Demand Excitement"—Talkomedy
RIDGE DEVON AT CLARK
CONRAD NAGEL—"BAD SISTER" JAMES HALL—"LIGHTNING FLYER"
BUCKINGHAM 2319 N. CLARK
Reginald Denny Charlotte Greenwood—"STEPPING OUT" "RANGO"—1931 Jungle Sensation
LAKE SHORE Broadway at Belmont DOUBLE FEATURE
Ina Claire—"Royal Family of Broadway" Edmund Lowe—"Don't Bet on Women"
DE LUXE Wilson & Broadway, Near "L" Station—Double Feature
GARY COOPER—"FIGHTING CARAVANS" DRESSLER & MORAN—"REDUCING"

LOOP THRONGS THRILED!
The Whole Town Is Talking About
"JUNGLE HAZARDS"
Wildest Wild-Animal Motion Picture Ever Filmed!
DR. DANIEL DAVENPORT
Noted Explorer, Adventurer
APPEARING IN PERSON!
GARRICK 35c to 2 P.M.
21 Years to 15 Minutes; Continuous THEATRE Randolph—Near Dearborn

MISCELLANEOUS
ESSANESS THEATRE
VOGUE Broadway at Grace 25c, 1:30-6:30 P. M.
Joan Crawford, "DANCE, FOOLS, DANCE" "RANGO," Jungle Thrills!
North Center Lincoln at. Irving Doors Open 1 P. M. —For Adults Only—
Charles Farrell, "BODY AND SOUL" "THE SINGLE SIN," Sari Lytell
EMBASSY 3946 Fullerton 25c to 6:30 P. M.
Mary Brian, "THE ROYAL FAMILY" "THE FLOOR," Eleanor Boardman
BYRD Madison-Cicero Matinee Every Day
Winnie Lichtner, "SIT TIGHT" "THE ROYAL FAMILY," Mary Brian
DEVON 6225 Broadway 25c to 6:30 P. M.
"RANGO," Jungle Thriller Richard Talmadge, "THE YANKEE DON"
DAVIS 4614 Lincoln Doors Open 1 P. M.
James Hall, "LIGHTNING FLYER" "YANKEE DON," Richard Talmadge
WEST END 121 No. Cicero Doors Open 1 P. M.
Conrad Nagel—"BAD SISTER" "Don't Bet on Women"—Edmund Lowe
BIOGRAPH 2433 Lincoln 25c to 6:30 P. M.
Gary Cooper, "FIGHTING CARAVANS" "LONELY WIVES," Laura La Plante
LOGAN 3648 Milwaukee Doors Open 1:30 P. M.
Mary Brian, "THE ROYAL FAMILY" "THE FLOOD," Eleanor Boardman
LAMAR ½ Blk. S. of Marion "L" Oak Park
Gary Cooper, "FIGHTING CARAVANS"

MAYWOOD
LIDO 57TH AVENUE AT WASHINGTON BLVD
MATINEE DAILY
Edward Everett Horton—Laura La Plante
"LONELY WIVES"

LAKE FOREST
DEERPATH "BAD SISTER"
CONRAD NAGEL—CHARLES WEININGER

HIGHLAND PARK
ALCYON JOAN CRAWFORD
"DANCE, FOOLS, DANCE"

MISCELLANEOUS MISCELLANEOUS

GRANADA PUBLIX GREATER TALKIE THEATERS MARBRO
GRANADA: SHERIDAN at DEVON
MARBRO: MADISON near CRAWFORD
TWO FEATURES FOR THE PRICE OF ONE!
GRANADA
Dishonored, 2, 4:19, 7:38, 10:57
Cracked Nuts, 3:40, 6:29, 9:18
MARLENE DIETRICH
VICTOR McLAGLEN
in "DISHONORED"
Dietrich's greatest role
—AND—
The world's funniest twosome
BERT WHEELER ROBT WOOLSEY
in "CRACKED NUTS"
MARBRO
Baxter, 1:09, 5:50, 8:51, 11:12
Cracked Nuts, 2, 4:41, 7:39, 10:03
WARNER BAXTER
Joan Bennett
in "DOCTORS' WIVES"
See what a doctor can't tell his wife!
—AND—
The world's greatest laugh hit
BERT WHEELER ROBT WOOLSEY
in "CRACKED NUTS"

NORTOWN Western at Devon
"DRACULA"
Bela Lugosi, Helen Chandler
GATEWAY Lawrence nr. Milwaukee
Reginald Denny, Lella Hyams
"STEPPING OUT" and "RANGO"
2 Big Pictures
BELMONT Lincoln at Ashland
Double Feature Program—Open 1:30
RUTH CHATTERTON, "UNFAITHFUL" and "Parlor, Bedroom and Bath"
STATE 5814 W. Madison
BELPARK 2231 N. Cicero
MANOR 5409 W. North Av.
GARY COOPER "FIGHTING CARAVANS" Lily Damita Also "Our Gang Kids" in "Bargain Days"
BERWYN 6484 W. 22nd St. Gary Cooper "FIGHTING CARAVANS"
CENTURY Clark and Diversey
Double Feature—Open 1:30
ANN HARDING—"EAST LYNNE" and "RANGO"—Jungle Epic
CONGRESS Milwaukee and Rockwell
"Parlor, Bedroom and Bath" and Weird "DRACULA" Two Big Pictures Open 1:30
WINDSOR 1328 N. Clark Ruth Chatterton "UNFAITHFUL"
VARSITY 1710 Sherman, Ev. Douglas Fairbanks "Reaching for the Moon"
CRYSTAL North Av. Nr. Cal. JOAN CRAWFORD "Dance, Fools, Dance" "Our Gang," "Bargain Days"
PANTHEON Sheridan nr. Wilson Bela Lugosi "DRACULA"
LA GRANGE 84 S. 5th La Gr. "The Sons Beneath" and "TOM SAWYER"
COVENT 2653 N. Clark Olsen and Johnson "50 Million Frenchmen"

CARSON PIRIE SCOTT & CO

White Carnation Print on Bright or Dark Grounds Makes This

Tub Silk Frock

$12.50

Then there's the youth of its style, with fine pleating all around the peplum line, the collar and short sleeves and the skirt. Wide patent leather belt is a smart alliance to this gay white print on navy, brown, green, and red grounds. Sizes 12 to 20 years.

Fourth Floor, Wabash.

CARSON PIRIE SCOTT & CO

The Moderate-Price Shoe Section Features

Punched Shoes

For the "Younger Set"

And Who Isn't "Younger Set" When It Comes to Fashion?

$6.50

Punched shoes are the unrivaled pets of the "younger set." And you'll not be surprised when you see these styles. So smart in fashion with their use of a second leather or color, and the new lower heels that look higher than they are. Note the sketches.

Third Floor

Black kid with morocco trimming or sea-sand kid with brown kid trim.

Black kid with black morocco trimming. Sea-sand kid with brown kid trim.

CARSON PIRIE SCOTT & CO

FASHIONS THAT JUST LOOM ON THE FASHION HORIZON

Printed Georgettes With Jackets

Are Already Here in the Misses' Section

$35

Like spring flowers, the first summer frocks are the most exciting—the most colorful, the freshest and the ones we are so proud to display.

And the Misses' Section is ready! One-piece frock, sleeveless, with soft, becoming coats—the ideal frock for warmer temperatures and the smartest under Spring coats.

Polka dot print in white, navy, brown and black. Eyelet batiste collar and cuffs. Sizes 12 to 20.

Fine confused print in strong colors on neutral grounds. The top of the sleeveless in plain color to match background of beige, chartreuse, navy. Sizes 12 to 20 years.

Fine design in white on grounds of blue, red, green and navy. Wide white collar of narrow pleats. Jacket ties. Skirt is pleated. Sizes 12 to 20 years.

Misses' Frocks

Fourth Floor, North, State.

Mother's Still a Girl

She's as fond of gifts as she ever was—maybe a little more so—and she likes her gifts to have a festive air, provided they are useful, too. Choose from the things suggested on this page—if you want to be sure to please her.

Doubly Woven Fabric Gloves

Of fabric in the 6-button length. Double woven, fine quality with one button opening. Light spring shades.

$1.50

First Floor, North, State.

Imported Pearls*

Single, double, and triple strands—15, 16, and 18 inch strands—some with real stone clasps. (*Simulated.)

$3.95

First Floor, South, State.

Scarfs

Hand-painted, crepe de Chine scarf in Ascot style—a wide selection of patterns and colors.

$2.95

First Floor, North, State.

Guimpes

Two new and attractive styles—crepe de Chine with all-over lace yoke or vice versa. Very special at

$2.95

First Floor, North, State.

Slippers

Black quilted satin with soft sole and ribbon pom pon, $4.

Crepe with satin with medium heel—coral, gold, black, green, red.

$5

Third Floor.

Handbags

Almost any style you desire. Silks and leathers for street or dress in colors suited to her costume.

$5

First Floor, State.

Frances Denney Bath Salts, $1

Lavender Flower Dusting Powder, $1

Perfume

Houbigant's "Au Matin"—a subtle fragrance that is the very essence of spring. Special at

$3.35

First Floor, South, State.

Hosiery

Full-fashioned, chiffon silk hosiery—sheer and clear with even weave.

They come in an attractive selection of the lighter spring shades. Excellent values at

$1.50

First Floor, North, State.

Candies for Mother

Stuffed Fruits—Figs, Dates, Prunes—In Decorative Tins—$1.25 and $2.50 box

Crisp Salted Nuts—A Special Assortment in Tin Boxes $1.50, $2.75

Assorted Chocolates and Bon Bons—A Special at $1.50 for 2 lbs.

Other Candies Priced According to Kind $1.25 to $5

First Floor, Wabash.

CARSON PIRIE SCOTT & CO

SECTION TWO
SPORTS
MARKETS
WANT ADS

Chicago Daily Tribune

THE WORLD'S GREATEST NEWSPAPER

The Tribune's Telephone Number Is
Superior 0100
Good Opportunities to Buy Money-Making, Profitable Businesses in Today's Want Ads!

FRIDAY, MAY 8, 1931. *** 27

LOOP CROWDS CHEER FRENCH RING CHAMPIONS

SOX LOSE, 6-1; M'CARTHY LEADS YANKS HERE TODAY

DETROIT ROUTS THOMAS WITH 4 RUNS IN FIRST

13 Chicagoans Are Left on Base.

Cheer Up—No Errors

CHICAGO.	Ab	R	H	P	A	DETROIT.	Ab	R	H	P	A
Kroh	4	0	1	1	4	John'n,rf	4	1	2	3	0
Sha,lb	4	1	0	9	0	H.W'k'r,cf	3	2	1	4	0
Berthe'f	4	0	2	2	0	Koenig,2b	4	1	2	5	4
Sulor'LF	4	0	2	3	0	Alex'd'r,1b	3	0	2	6	0
Stone,rf	4	0	1	1	0	Stone,lf	4	1	1	0	0
Cuc'lo,3b	4	0	0	2	4	M'M'us,3b	3	0	2	2	1
Sullv	4	0	2	4	1	Owen,ss	4	1	1	2	2
Africano	4	0	0	2	2	Hayw'h,c	3	0	2	5	0
Thomas	3	0	0	0	0	Schang,c	0	0	0	0	0
Faber	2	0	0	1	1	Sorrell,p	4	0	0	4	1
Russell	0	0	0	0	0						
Baston	0	0	0	0	0						
Fisher	0	0	0	0	0						
	36	1	9	24	12		33	6	13	27	8

Grimsley batted for Harworth in eighth.
†Walked batted for Faber in sixth.
‡Batted for Russ in eighth.

Chicago	001	000	000—1
Detroit	411	000	00*—6

Runs—Kamp. Two base hit—Stone. Home run—Owen. Stolen bases—Johnson, Kerr, Sorrell. Sacrifice—Alexander. Double plays—Sullivan to Kamp to Tate to Cissell to Stone; Tate to Kamp to Tate to Cissell to Stone. Left on base—Detroit, 6; Chicago, 13. Runs on balls—Off Thomas, 1; Braxton, 1; Sorrell, 5. Struck out—By Sorrell, 5; Tate, 1; Russ, 1. Hits—Off Thomas, 4 in 14 batting; Faber, 9 in 4 2-3; Moore, none in 1; Braxton, none in 1. Losing pitcher—Thomas. Umpires — Hildebrand, Geisel, Rue[illegible].

BY IRVING VAUGHAN.

[Chicago Tribune Press Service.]

Detroit, Mich., May 7.—The affairs of Tommy Thomas, once a pitching ace, are as unsettled as ever. He tried to tame the Tigers today as further evidence of the recovery of his arm, but for the fifth time this season he was blasted from the game almost as soon as his act started. The runs that grew from this bit of hitting were enough to let Detroit coast to a 6 to 1 victory over the White Sox in the last of the series.

However, there was one consoling feature about the defeat. The Sox batted muffed popups nor kicked grounders, as has been their habit of late, so it is possible that they have their defense back in such order as to provide the Yankees at least a few worrisome moments in the opener of the series tomorrow at Comiskey park. Bill McKain will be intrusted with the job of trying to spoil the reception planned for Joe McCarthy in his first appearance in Chicago as an American league manager. McCarthy's choice probably will be between Vern Grimes and George Pipgras.

Six Batters Chase Thomas.

Thomas' tenure this afternoon was brought to a close as soon as six Detroit batters had faced him. Four of them hit safely, one for an extra base. One of them walked and one flied out. All this promoted four runs, and to all intents and purposes concluded the competition right then and there. After Thomas was excused Faber, Russ, and Braxton took turns pitching, and their efforts, while commendable, were of no value.

Runs for the Sox were held to a minimum because of a scattered attack against Vic Sorrell, who had the help of a sprightly defense. Vic was inclined to be careless about his control, and nine of his pitches were converted into base hits. In the pinches, however—and he was in these in all except one inning—he was well nigh invincible. All the Chicagoans could

[Continued on page 29, column 2]

CUBS GIVE REDS 5-4 BEATING IN ELEVEN INNINGS

Working Overtime

CINCINNATI.	Ab	R	H	P	A	CHICAGO.	Ab	R	H	P	A
Stripp,3b	5	1	1	0	4	Blair,1b	4	0	2	14	1
H'the'ns,rf	3	1	0	2	0	English,ss	5	0	1	0	2
Crabt'e,1b	4	1	1	12	1	Jurges,ss	1	0	0	0	0
Cuc'lo,2b	5	0	1	1	1	H'rnsby,2b	4	0	1	3	4
Cullop,lf	5	0	2	4	0	Wilson,cf	4	2	2	3	1
Roett'r,cf	5	0	2	3	0	Cuyler,rf	5	1	2	3	0
Sukef'h,c	4	0	0	6	1	Steph'n,lf	4	1	2	3	0
Durocher,ss	5	0	0	2	1	Hartnett,c	4	0	2	6	1
Johnson,p	3	1	0	0	2	†Teachout	0	1	0	0	0
Frey,p	0	0	0	0	0	J.Taylor,c	1	0	0	3	0
Kolp,p	2	0	1	0	1	‡Grace	1	0	0	0	0
						Bell,3b	5	0	1	1	6
						Smith,p	2	0	0	0	0
						§Moore	1	0	0	0	0
						May,p	1	0	0	0	2
	41	4	8*	32	11		45	5	14	35	17

*Two out when winning run scored. †Ran for Hartnett in eighth. ‡Batted for J. Taylor in eleventh. §Batted for Smith in seventh.

Cincinnati	000	040	000	00—4
Chicago	000	000	040	01—5

Errors—Hornsby [3], Stephenson. Two base hits—Blair [2], Crabtree, Cullop, Roettger, Hartnett, Cuyler. Three base hit—Cuccinello. Sacrifices—May, Sukeforth. Double play—Bell to Hornsby to Blair. Bases on balls—Smith, 3; Johnson, 1; Kolp, 5. Struck out—Johnson, 4; Smith, 4; Kolp, 2; May, 4. Hits—Smith, 5 in 7; Johnson, 11 in 7 1-3; May, 3 in 4; Frey, 1 in no innings [pitched to one man]; Kolp, 2 in 3 1-3. Winning pitcher—May. Losing pitcher—Kolp. Umpires—Jorda, Stark, and Klem. Time—2:26.

BY EDWARD BURNS.

It took the Cubs a long time yesterday to realize on their brutal plan to give the Reds one more kick regardless of weather, turnstile clicks or peanut sales. They won in the 11th inning, 5 to 4, after having evened the count with a four run rally in the eighth inning.

It was the fifth victory the Cubs have won from the Reds this season and the fifteenth lost by the Reds in their 17 National league games.

Reds Get Four Runs.

But for the frenzied desire of the Cubs to further tramp on the Reds in their present weakened condition, the game probably would have been postponed, for more unfavorable weather conditions never were braved for a contest in Chicago. The smallest crowd that has seen the Cubs play in recent years endured the frigidity. The gathering was estimated at fewer than 1,000.

It appeared for eight innings that

[Continued on page 29, column 4.]

WELCOME BACK, JOE!

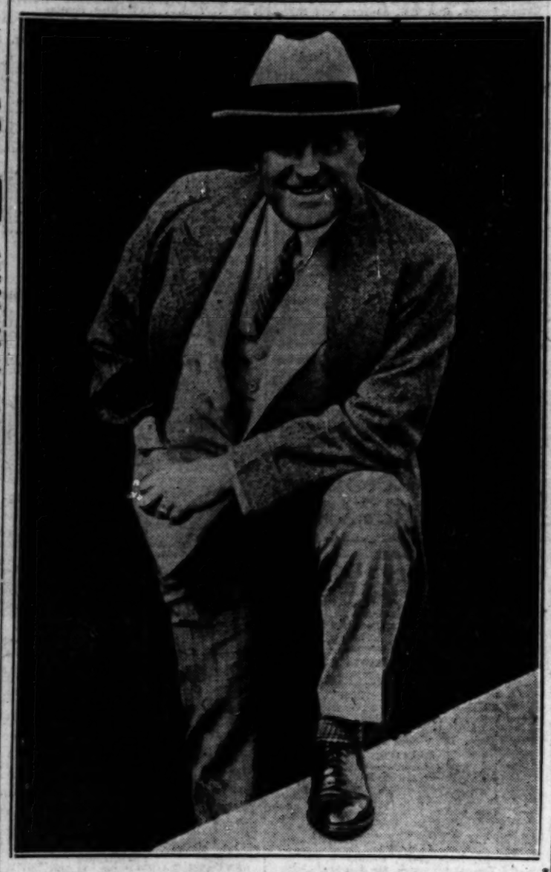

Joe McCarthy, who last fall ended five years as manager of the Cubs, comes back to Chicago today as boss of the New York Yankees.

Major League Standings

NATIONAL LEAGUE.

	W.	L.	Pct.
St. Louis	13	3	.813
New York	12	6	.667
CHICAGO	11	6	.647
Boston	11	8	.579
Pittsburgh	9	11	.450
Philadelphia	7	10	.412
Brooklyn	6	12	.333
Cincinnati	2	15	.118

YESTERDAY'S RESULTS.

Chicago..... 5; Cincinnati 4
[11 innings.]
St. Louis..... 11; Pittsburgh 5

GAMES TODAY.

Brooklyn at Philadel. St. L. at Pittsburgh.

AMERICAN LEAGUE.

	W.	L.	Pct.
Cleveland	12	7	.632
New York	11	8	.579
Phil'phia	9	7	.563
Detroit	11	10	.524
W'shington	10	10	.500
CHICAGO	9	10	.474
Boston	6	11	.353
St. Louis	6	11	.353

YESTERDAY'S RESULTS.

Detroit..... 6; Chicago 1
St. Louis..... 10; Cleveland 4

GAMES TODAY.

N. York at Chicago. Wash. at Detroit. Phila. at St. Louis. Boston at Cleveland.

THREE FIGHTERS SEEK TO REVERSE DEFEATS TONIGHT

The parade of champions will be resumed tonight at the Chicago Stadium where Young Jack Thompson, the welterweight title holder, and Max Schmeling, heavyweight king, appear in the ring.

It will be the second consecutive show at the west side arena in which two champions have participated. Unlike the Tony Canzoneri-Jack Kid Berg affair, however, when both men risked their title, no championship will be at stake tonight.

Thompson, twice holder of the 147 pound crown, meets his former conqueror, Bucky Lawless, in a ten round overweight match. Schmeling's part of the entertainment will be strictly theatrical. He will box four rounds with two sparring partners by way of substantiating the contentions of his manager, Joe Jacobs, that he has improved immeasurably.

Levinsky Seeks Revenge.

Thompson and Lawless share the featured spot with King Levinsky, the glorified fish peddler, who seeks revenge for a previous defeat at the hands of Emmett Rocco, Italian heavyweight.

Of the four bouts composing the card, three bring together men who met before. In each case, oddly enough, the favorite in tonight's engagement is seeking retaliation for a previous defeat. Lawless whipped Thompson just a year ago when the dapper champion was at his best. Rocco has the aforementioned decision over Levinsky, achieved ten days ago, and Harry Dublinsky, west side lightweight, has been outpointed by his opponent, Tommy Grogan, hard punching Omaha challenger.

Lawless has the support of the fans, but Thompson is the choice of the odds makers. Lawless has had a varied career in his five years of professional campaigning. He has been knocked out five times, but each time came back to soundly drub his conqueror. His milling style, in which he takes two punches to get in one, often gets him into trouble, particularly if he is meeting a stiff puncher like Thompson.

Thinks It's a Warmup.

Thompson will be making his first start since he won the championship back from Tommy Freeman. He views tonight's fight as a warmup for a defense of his title against Young Corbett, of Los Angeles, but faces the

[Continued on next page, column 1]

French Boxers Catch Breath and Call Reception Knockout

BY HEROL EGAN.

"Mon dieu, they won't believe me when I tell them back home about all this," gasped Marcel Esnault, sturdy little lightweight, yesterday, when the tumult and the blaze of flashlights had died down after Chicago's great reception to the French boxing team.

"Do you think they will give me some pictures to take home and show my papa? Then he won't laugh at me. They took more pictures of me than were taken of Monsieur le Député during the last election."

Marcel is a marble worker and lives in the little village of Brignac, in the center of France. His trade is to carve ornaments on the handsome fireplaces that still adorn so many of the great houses and châteaux in the country districts of France. But when times are dull he passes his time chiseling out tombstones for ailing friends. This industrious habit, Marcel sadly admitted, had not increased his popularity in his native village. "The French," he said, "lack foresight. I am sure that progressive people like the Americans would not feel the same way about it."

Design Fails to Please.

During the voyage over Marcel drew the design of a beautiful tombstone for M. Cuny, coach and trainer of the French team. He showed it to the latter when the France was pitching and tossing during the only bit of bad weather experienced during the crossing. M. Cuny turned even a shade greener and rushed for the rail. When he had accomplished that for which he had gone there he turned wrathfully and shouted:

"Name of a dog, Esnault, you're off the team. Fini le boxe. Can't you forget tombstones and think about boxing?"

That design was a knockout, wasn't it," replied Esnault as he went aft seeking more sympathetic company.

But perhaps the proudest boy on the whole French team was diminutive Andre Perrier, 112 pounder, who had the honor of shaking hands with Mayor Cermak. Not only that, but his picture was taken while doing it. Andre had never seen, let alone shaken hands, with such a great man before. He told his envious and admiring friends about it in the gymnasium just before dinner. Andre is a carpenter by trade.

Shakes Hands with Mayor.

"I was just standing there with the rest of you," he said, "when his honor smiled and kind of made a motion for me with his left hand. He looked so kind and good that I was not at all afraid."

"He probably felt sorry for you," said Delehayes, the blond barber, who had been shoved into the background while modestly advancing to shake hands himself.

"Ah, non, it was not that. Mayors of great cities like Chicago can't go around shaking hands with everybody. They must choose the right kind of people. Monsieur le Maire did not make an error."

Alexandre Elyas, captain of the French team and a student at the University of Paris, is a keen observer as well as a scientific boxer. He summed up his impressions by saying:

"Chicago has made a tremendous impression on me. More so even than New York. It seems so industrious. The reception we received passed anything that I had ever imagined. I can never, never forget the scene when the parade passed down the street between those tall buildings, and those fluttering bits of paper were like a snowstorm in the mountains. And everybody has been so kind to us. I am sure Chicago loves France as we are so quickly learning to love Chicago."

Police Clear Way.

The thing that impressed Gaston Mayor most was the way the motorcycle police cleared the streets of traffic.

"We must have speeded along at 50 kilometers an hour," he said. "And right through heavy traffic, too. I never saw anything like that in Paris."

For today Coach Cuny has prescribed light training for his team. At 3:30 the boys will go out for some road work, probably lasting for about an hour. They will all have a brisk rubdown on returning to the Medinah club.

At 3:30 in the afternoon the boys will go to the gymnasium for a light workout, including some sparring and physical culture. They will then rest until dinner. In the evening they will go to the fights at Chicago Stadium.

The team has already received numerous invitations to luncheons, dinners, and receptions, but M. Cuny is anxious that the boys get into tiptop condition for the fights.

"After Tuesday night, yes," he said. "But now we must work so as to win for France."

College Baseball

Hosei [Japan], 4; Notre Dame, 1.
Kalamazoo Teachers, 4; Iowa State Teachers, 3.
Kirksville Teachers, 16; Missouri, 9.
Providence, 5; Mount St. Mary's, 5.
[10 innings.]

CERMAK VOICES CITY'S GREETING TO INVADERS

Golden Gloves Boys Acclaim Foes.

BY WILFRID SMITH.
(Pictures on back page.)

Chicago, they're here. Ten French boys, eight of them national amateur boxing champions of France, reached the loop yesterday afternoon. On next Tuesday night at Soldiers' field they will meet America's Golden Gloves winners in the first international tournament sponsored by THE CHICAGO TRIBUNE.

What tumult, what cheering when these French invaders steamed into Union station at 3 o'clock aboard the Manhattan limited. The reception climaxed a trip already without precedent.

Scarcely had the long train of pullmans come to a stop when the van of the reception committee hurried down the dim aisle of the train shed to the private car of the visitors. Charles de Ferry de Fontnouvelle, French consul, Tribune officials, and Chicago's Golden Gloves squad gathered at the pullman steps.

Chicagoans Cheer Opponents.

"Vive la France!" shouted the Chicago boys. They had been practicing this greeting since early morning at their training quarters in the Illinois Athletic club.

"Vive la France!" And then little Andre Perrier, 112 pound champion, his dark blue beret over one eye, hopped down the steps. He was followed by his mates, Bruyere, Mayor, Zigan, Esnault, Delahayes, Aubrey, Lerat, and then Jean Elyas, the captain and light heavyweight, a student at the Sorbonne and the only boxer who can speak more than a few hesitating words of English. And Fernand Laudrin, 189 pound heavyweight. Don't forget him. He'll fight Yustin Sirutis, New York university senior, next Tuesday night.

Dr. Charles Sebenq, vice president of the French Boxing federation, Fernand Cuny, coach of the French team, and Don Maxwell, of THE TRIBUNE, were the last to leave the car.

Dardell, Sirutis Arrive.

Hasty greetings, staccato French phrases, and snappy Chicago slang, this from America's Golden Gloves. Our boys soon located their comrades from New York, Phil Dardell, inter city welter[illegible]ght champion, and Sirutis, and the[illegible]s for the waiting room was on.

Just in[illegible] the grilled iron gates was drawn [illegible]tachment of French war veterans. [illegible]heir bright blue uniforms and standards of French and American flags had attracted a huge throng, station employes, passengers and idlers, which increased with each minute. The high vaulted marble reverberated to the booming drums and piercing bugles of the Medill post of the American Legion. They, too, were brilliantly uniformed.

While police held back the crowd and with the buglers leading, the visitors were escorted up the stairs to waiting cars. Motorcycles roared, the crowd cheered, and the French team started for the city hall.

Cermak Welcomes Frenchmen.

Across Jackson boulevard marched the soldiers and drummers. The officials and the French and American boxers followed. The parade turned north in La Salle street. Hundreds lined the sidewalks and street intersections. From the high windows of Chicago's financial district, long spiraling strings of ticker tape and fluttering bits of paper floated down slowly. The crowds applauded again and again as the French champions passed.

At the city hall, the French boys

[Continued on page 29, column 1.]

FRENCH TAKE CHICAGO—BUT THEY HAVE FIGHT ON THEIR HANDS TUESDAY

After parading through the loop and meeting Mayor Cermak, the French amateur boxing champions who will fight America's Golden Gloves team at Soldiers' Field Tuesday, make the Medinah A. C. their home. The boys gather around Fernand Cuny, coach, as he does the registering.

"Chicago's a great city." This phrase was in letters the French boys wrote to relatives immediately after they were assigned to their rooms.

(TRIBUNE Photos.)

War veterans Henry Hiltz and Dr. Jean Claverie hold American and French flags while the French fighters salute. Left to right, are: Andre Perrier, Rene Aubrey, Henri Bruyere, Marcel Esnault, Gaston Mayor, Gabriel Lerat, Jacques Delehayes, Jean Zigan, Alexandre Elyas, and Fernand Laudrin.

ED REESE COMES FROM BEHIND TO WIN AT AURORA

Nears Track Record; Pays Backers $22.54.

BY FRENCH LANE.

Ed Reese, a veteran in the selling platter ranks, had some 7,500 racegoers standing up on their chairs cheering for him when the best race on the program at the Aurora track ended yesterday.

For old Ed had sizzled around the mile and an eighth course in almost track record time and he came from behind with such a game rally in the stretch to beat the even money favorite, that even those who bet against him gave him a hand.

Ed Reese ran his mile and a furlong in 1:54 3-5, which was within a second of the track record. He performed his task over a racing strip that was very dull and a bit muddy in spots. And when he poked his nose in front in the last half dozen strides he rewarded those who backed him to the tune of $22.54 for each two dollars invested.

Sets Fast Early Pace.

Laurie, the favorite, tried nobly to reward his many admirers, but his jockey, H. Roble, probably lost the race for him by trying to outrun old Jack Alexander in the early stages. Jack Alexander held on so long that Laurie was fairly exhausted when Jack finally decided to quit as they headed into the stretch. But despite the fast pace Jack Alexander carried him, Laurie romped out into the lead. Then Ed Reese pulled out into a slight lead which he held until the finish.

It was the first of two winning rides which Hanford turned in. He came right back in the fifth race and made Everlasting step so lively the son of Eternal every inch of the mile and seventy yards and won in a canter by six lengths from another favorite. The favorite to fall in this number was The Alderman, which had scored brilliantly only 24 hours earlier.

Alderman Goes Lame.

The Alderman was second and pulled up lame, but he couldn't have beaten Everlasting with eight or nine sound legs. There was a plunge on Everlasting which drove the price against him down from 15 to 1 in the opening betting to 4 to 1 at post time. Finnster wound up in third place.

The best looking 2 year old to come to the front at Aurora so far during the meeting showed up in the third race when Ultie Vote, a daughter of Raffles-Smiling Veter, owned by Clayton Morris of Kentucky, made a show of her field, which included 11 others of her age which had never won a race.

She dashed to the front on the turn and was never threatened. Thistle Lass wound up in second place and Cousin Judy was third, but neither ever threatened Ultie Vote. The winner was making her first start, but her workouts had been sensational and she was backed with much confidence.

Fighters Aim to Turn Tables on Conquerors

[Continued from first sport page.]

possibility of being beaten again by Lawless and eventually forced into defending the championship against him. Lawless is seeking a match with Corbett to decide the ranking contendership.

Levinsky's return to the Stadium ring follows a few forays into the eastern boxing centers, where he was successful only to a moderate degree. Against Rocco, for instance, he claims he was deprived of the decision by biased Pittsburgh officials. Immediately after the bout his sister-manager, Lena Levy, approached promoters in Cleveland, Milwaukee, Detroit and Chicago for a return match. Nate Lewis, of the Stadium, made the first move and succeeded in landing the bout, which is expected to revive Maxwell street's faith in the King's ring prowess. Rocco was more than willing to sign for the match.

Dublinsky and Grogan seem to have captured the interest of the local fight gentry, even more than Levinsky's feud with Rocco. Ralph Lenny of Jersey City had previously been matched with Grogan, when the Omaha veteran refused to meet Dublinsky. One decision over him sufficed, Grogan said. When Lenny became ill, it was necessary for Grogan to take Dublinsky or be dismissed from the card. He chose the Polish pride and the purse.

Danny Delmont, whose success in local clubs earned a chance in the Stadium, meets Davey Abad, Panama lightweight. Delmont is a terrific puncher and will rely upon this means to thwart Abad's superior boxing skill.

TONY HERRERA, KID BERG MEET IN N. Y. TONIGHT

New York, May 7.—(AP)—Tony Herrera, a young man of complicated Scotch-Mexican descent whose real name is Campbell, will test the comeback ambitions of Jackie Kid Berg, British lightweight, in Madison Square Garden tomorrow night.

Fight Cards

TONIGHT.

AMATEUR.

RAINBO FRONTON.
[Clark street and Lawrence avenue.]
Dan La Mare vs. Frank Kater.
Rocco Calfano vs. Frank Kelly.
Mutzie Vaccar vs. Leo Ramelet.
Virgil Searing vs. Paul Siepright.
Don Maulino vs. Eddie Seigal.
Virgil Bosi vs. Barney Bassen.

COULON CLUB.
[1158 East 63d street.]
Jack Parker vs. Jack Lewis.
Ralph Lubansky vs. John Zelkowski.
Joe Russell vs. Walter Newton.
Chet Myers vs. Johnny Grayes.
John Cradle vs. Tom Cahill.
Paul Ramsay vs. Paul Steward.
James Khar vs. Eddie Grieco.

SMITTY—INSIDE INFORMATION

Clock Tower Fast in Drill for Preakness

Baltimore, Md., May 7.—[Special.]—The Pimlico race track today was muddy after an all night rain, but clear and cooler weather was forecast for tomorrow, and the track may be fast by post time for the Preakness Saturday. Twenty Grand does not like the mud, but Equipoise does.

Those who held the split second watches at the workouts this morning were curious to know just how good a horse Morton L. Schwartz's Clock Tower is. Max Hirsch sent the black son of Snob II.-Daylight Saving a mile and a quarter in the bad going in 2:11 2-5.

Harry Shillick, who worked Equipoise yesterday, held the reins on Clock Tower and he almost flew the first part of the Derby route. His fractional times were :24, :48, 1:15 3-5, mile in 1:42 2-5, and mile and a quarter in 2:11 2-5. This was smart stepping on such a track.

Mate Goes Seven Furlongs.

Scott Harlan had W. M. Jefford's Aegis, Preakness and Derby candidate, on the track and sent him a mile and a furlong in 2:06.

A. C. Bostwick's Mate, third choice for the Preakness, regardless of track conditions, was sent seven furlongs in :24 4-5, :49, 1:15 2-5, and 1:29 4-5.

James Rowe Jr., trainer for the Greentree stable, which includes Twenty Grand and Surf Board, sent Twenty Grand the fastest mile and a furlong yesterday that any horse except My Own went over this track in a trial. Watches varied slightly, but the consensus was 1:51 for the mile and a furlong of Twenty Grand's final preparation.

Equipoise's Time Slower.

In the afternoon C. V. Whitney's Equipoise had a remarkable trial, but it was slower than Twenty Grand's. The majority of the watches had his time for the distance at 1:52 2-5. Fred Hopkins, trainer of Equipoise, timed his colt in 1:52 3-5. Equipoise, stricken ill at Havre de Grace, seems to have recovered, and the fractions of a second in dispute make little difference.

DERBY CANDIDATES

The Latest Flash on the 3-Year-Olds Which Will Battle for Kentucky's Famous Turf Prize on May 16.

—BY FRENCH LANE—

INSCO.

Owner—Griffin Watkins.
Trainer—B. J. Durnell.

All fans who pride themselves with being able to solve puzzles kindly lend your ears.

For here's the biggest puzzle in the Kentucky Derby. A great colt on many occasions, a bum lots of other times.

Will he be great on Derby day, or just a no account?

Our old friend, Mr. Binoculars, who has lifted us out of a lot of tight spots, is rather inclined to think that Insco is going to be a real race horse on the afternoon of the Derby.

"I've watched him outwork every Derby colt in the west, not only once but a half dozen times, this spring," says Mr. Binoculars.

But Mr. Binoculars admits along with a lot of other folks that he saw Insco perform very much like a selling plater in his first outing this year against other Derby candidates.

Insco ran about that way around Chicago in midsummer last year. He wasn't much until the Post and Paddock stakes at Arlington park came along. Then he suddenly developed into a superhorse. He won the Post and Paddock by about as far as anybody can throw a rock. And he beat plenty of fashionable 2 year olds when he turned the trick.

He is a son of Sir Gallahad II.-Starlight, so there are few better bred 3 year olds in the country. For Sir Gallahad III. is the daddy of Gallant Fox, the champion of last year. Sir Gallahad III. has sired a lot of other topnotch race horses. Why shouldn't Insco carry on?

There's sort of an undercurrent rumor going the rounds that Insco will surprise a lot of people in the Derby. The whisper is that the horse that beats him will win the Derby.

There are a thousand rumors every afternoon on every race track. Not many of them are to be believed. But one should stop and listen when he overhears somebody talking about Insco.

For possibly he's a great colt.

Tomorrow's article will tell about Morstone.]

Tonight at 9:00
STATION WBBM

Listen in to the stroke by stroke dramatic presentation of the famous meeting of

Francis Ouimet and Chick Evans

in the 1919 U. S. Amateur Championship at Oakmont.

This is another of the famous Golf Championships, replayed for you by the makers of Grand Slam Golf Clubs, Louisville, Ky.

NEWS FROM THE RACE TRACKS

AURORA ENTRIES.

FIRST RACE—Purse $850, claiming, 3 year olds and up, 6 furlongs:

*Lounger	108	Lisierine	108
*Fay Hamilton	103	Seth's Companion	108
Polly	113	*Perfect Alibi	103
*War Nymph	103	Favorite One	113
Forebec	113	Goodbye Summer	103
Jim Shanahan	113	*Referee	108
Amer. Thunder	108	*Galvanie	102
*Sam Cole	108	Privately	116
Dodie Leighton	103		

SECOND RACE—Purse $850, claiming, 3 year olds and up, 6 furlongs:

Chrysanthemum	102	*Fimir	108
*Beechwood	108	*Old Mark	108
*Meridianese	103	*Foxy Seth	108
Honey Fish	113	*Jabuglar	103
Margaret Parker	108	*Gold Banner	103
Colonel Schooler	113	*Tea Green	102
Murmurine Pines	113	Gossoon	113
Paul Revere	113	*Swoop	108
*Owesies II	108	*Prancing Step	105

THIRD RACE—Purse $850, 3 year olds, 6 furlongs:

Dusky Boy	115	Lucky Carter	115
Broom Street	115	Northfield	115
Trycobel	115	Bigtle Tic	115
Atlil	115	Good Friend	115
Don Worthington	115	My Toots	110
†Winters Moon	110	Master Tonsy	110
Congo Maid	110	Clover Bottom	110
Lyle Stackpole	110	†My Companion	115
†Paradise Block	entry.		

FOURTH RACE—Purse $850, claiming, 2 year olds, 4½ furlongs:

Transcendent	106	Lady Nores	107
*Beggar Lady	104	Tears	107
*Mauffer	102	Wise Cheer	112
*Baby Bess	104	Hipaloma	110
*Watauga	107	*Virginia Weidel	104
Anitas Pal	115	General Ormont	108
Sassy	108	Tiempo	109
Titles Belle	103		

FIFTH RACE—Purse $900, claiming, 3 years old and up, mile and 70 yards:

Riparadale	105	*Tenacious	102
*Marydale	105	Lanaquenet	110
*Luck Piece	103	*Tanist	110
Rocky	105	Yam Toy	110
Willing	108		

SIXTH RACE—Purse $850, claiming, 4 year olds and up, 1 mile:

*Hazel Denson	107	President Seth	111
Aviator	114	*Robina Seth	101
†Frightful	106	*Vorpell	106
*Al Compero	109	Evergreen Queen	104
*Gold Handle	106	*Lillian T.	106
*Oxy	106	Jacaranda	111
Mingo	101	*Sir John K.	106

SEVENTH RACE—Purse $850, claiming, 4 year olds and up, 1 1-16 miles:

*Uncle Boot	106	Elmer H.	111
*Syrell	104	*Homewood	106
*Bumpkin	106	*Mother's Choice	104
*King Kelly	109	Feu Follet	114
Eunuchaire	106	*Radio Service	109
*Harpoon	106	Mac Forle	111
*Pebble's Last	106		

CHURCHILL DOWNS RESULTS.

FIRST RACE—Purse $1,200, claiming, 2 year olds, 4½ furlongs:

Precious Ann	116	[Landolt]	7.80	4.80 3.30
Sunrise Lady	116	[Fin'ty]	15.70	9.10
Spanish Flirt	116	[Smith]		3.70

Time, :56. Little Sup, *Anita Ormont, Shaker Lady, Marmitina, *Miss Huntington, Monk's Fox, Lady Batts, Triassic, and *Lucky Polly ran. *Field.

SECOND RACE—Purse $1,600, 3 year olds and up, 6 furlongs:

Annie Ree	105	[Schutte]	14.10	5.50 4.50
Silver Lake	110	[Yelton]		4.00 3.00
De Wet	110	[Carroll]		4.30

Time, 1:17. Mark Anthony, Stokesia, *Marilyn K., Majel, Burz Leary, *Jacqueline George, *Lodford, Hellbroun, and Solicena ran. *Field.

THIRD RACE—Purse $1,400, allowances, 2 year olds, 4½ furlongs:

Tellico	114	[Warner]	12.80	5.50 4.00
Frederick	115	[McCoy]		3.40 2.60
Prince Hotsur	112	[James]		6.40

Time, :54 3-5. Dr. Happy, Mally Mayus, Wise Talk, *Tappanaugh, *Golden Sandals, †Star Dancer, Epidemic, and Mendell ran. †Madler Farm entry. *Fell in stretch.

FOURTH RACE—Purse $1,500, allowances, 3 year olds and up, 6½ furlongs:

Primer	107	[Russell]	9.24	4.32 4.26
Ray Blades	108	[Rose]		32.40 20.60
Stars and Bars	114	[Allen]		5.60

Time, :125. Patricia Marin, Suitor, Gallant Knight, and Roy ran.

FIFTH RACE—Purse $1,400, claiming, 3 year olds, 1 mile:

San Prusto	105	[Tinker]	35.10	12.30 6.42
Half Day	110	[Fronk]		6.04 3.76
Gettin Even	110	[Fischer]		4.50

Time, 1:43 3-5. Cousin Doll, Ben Blair, Bobs Play, Upsweep, and Wee Drop ran.

SIXTH RACE—Purse $1,200, claiming, 3 year olds and up, 1 1-16 miles:

Workless	115	[Finnerty]	6.78	5.68 4.18
Sam Pass	112	[Ruby]		16.66 9.88
Black Thunder	119	[Calhan]		5.58

Time, 1:51 3-5. Arcadian Flag, Dotan, George McGrann, Brush, Madcap Marvin, Pig O'Neill, and Show Down ran.

SEVENTH RACE—Purse $1,600, claiming, 3 year olds and up, 1 1-16 miles:

First Miss	112	[Meade]	10.52	6.58 3.94
Mile Play	112	[Pool]		8.86 6.30
Jeff O'Neil	112	[Allen]		6.58

Time, 1:50 4-5. Sarcastic, Port o' Play, Madam Florence, Best Ace, Illustrious, and Coral Beach ran.

PIMLICO RESULTS.

FIRST RACE—Purse $1,300, allowances, 3 year olds and up, 6 furlongs:

By Pass II.	111	[Coltiletti]	3.90	2.80 2.60
Tansy	104	[Critchfield]		2.90 2.60
Dark Sini	107	[Guerra]		3.30

Time, 1:14 4-5. Fast Start, Thunder King, *Telegraph, Muliah, Notus, and Lacey ran. *Field.

SECOND RACE—Purse $1,300, claiming, 2 year olds, 4½ furlongs:

Gen. Lejeune	112	[Col'tti]	17.70	7.60 5.20
*Hagerson	116	[Guerra]		3.60 2.80
General Court	113	[Ellis]		7.30

Time, :55 4-5. Hometime, Flaming Mamie, Dress Doll, *Fountain Boy, *Buzzie Kenney, Louis O., and Port at Dawn ran. *Field.

THIRD RACE—Purse $1,300, claiming, 3 year olds, 1⅛ miles:

Amoode	116	[Mehak]	38.60	15.00 9.50
Noble Sir	108	[Simpson]		6.30 4.40
Shylock	110	[McTaggart]		5.50

Time, 1:50. Snooty, Sun Dreamer, Dunfern, Earful, *Sedgie, Madam Queen, Camp Parole, and *Jealous Fool ran. *Field.

FOURTH RACE—Purse $2,500 added, 5 year olds and up, 3 miles:

Annapolis	153	[Laing]	30.20	15.80 9.30
Pgin's Clovelly	154	[Smith]		10.80 5.70
Fleetman	153	[McKinney]		2.90

Time, 6:16. Ledigard, *Silver Bar, *Pepper Man, †Ted Sloan, San Romolo, Chief James, Radeo, Cervena Krev, Joe Marshall, Billy Cock, †Revolver, Bridgwell, Lunar, *Bolton, and *Star Fish ran. *Field. †Benjamin Leslie Behr entry.

FIFTH RACE—Purse $1,300, 2 year olds, 4½ furlongs:

Holmoh	116	[Watters]	13.80	8.90 3.10
*Dark Seeker	114	[W'k'm'n]		2.70 2.04
Ladino	116	[Coltiletti]		3.10

Time, :55 1-5. Single Tide, *Sun Tweed, †Americana, Missing Caddie, †Peacock Alley, and Clear Knight ran.

*Mr. S. Kilmer entry. †William Ziegler Jr. entry.

SIXTH RACE. Purse $1,300, claiming, 4 years old and up, 1⅛ miles:

Grif W.	119	[Watters]		4.80 3.60
Politen	114	[Simpson]	12.40	4.10 3.10
Sea Scamp	111	[Tilden]		4.00

Time, 1:57 3-5. Lady Bienville, Merry Mack, Fair Dawn, Rundale and Reform ran.

SEVENTH RACE—Purse $1,300, claiming, 4 year olds and up, 1⅛ miles:

Fair Beth	109	[Serio]	8.60	5.80 3.10
My Scoop	113	[Watters]		7.40 3.50
Silver Scepter	111	[Pegg]		2.40

Time, 1:57 4-5. Guilford, Intrepid, and Villager ran.

AURORA FORM CHART

FIRST RACE—Six furlongs. Purse $800. Claiming. Three years olds and up. Net value to winner, $628; second, $100; third, $50; fourth, $25.

Horse, jockey—	Wt	St	Fin	Eq	odds
My Sweets [Fischer]	106	1	1°		3.08-1
Bayamo [Richard]	106	3	2½		5.74-1
Double Chin [Hanford]	103	9	3°		13.80-1
R.K.Girl [L.Cun'ham]	104	2	4°		15.02-1
Chaumiere [Lyons]	110	5	5h		37.60-1
Generola [Day]	107	7	6°		16.40-1
Miss Berry [L.J.Cham]	104	11	7¼		50.60-1
Blk. Lightning [Pal'bo]	114	8	8°		$12.84-1
Thunder Nymph [Fage]	109	4	9½		11.80-1
Mamer's Rose [Cox]	104	10	10°		$12.84-1
Fleeting Gold [Pend.]	109	6	11°		$12.84-1
Josephine D. [Jones]	114	12	12		3.74-1

*Field. Time, :23 4-5, :48 1-5, 1:13 3-5. Two dollar mutuels paid: My Sweets, $6.16 straight, $3.74 place, $2.66 show; Bayamo, $4.06 place, $4.02 show; Double Chin, $5.02 show. Start good. Won easily; place, driving. Went to post at 2:15. At post 1 minute. Winner, J. Poland's b. f., by Pillory-Mascarita. Trained by C. E. Gross.

SECOND RACE—Six furlongs. Purse $800. Claiming. Three year olds. Net value to winner, $625; second, $100; third, $50; fourth, $25.

Horse, jockey—	Wt	St	Fin	Eq	odds
Northampton [Fischer]	107	3	1½		3.04-1
Lanier [Laidley]	109	1	2°		4.91-1
Monnie [Day]	112	6	3¼		15.92-1
Prince Pat [Watson]	112	2	4°		*8.92-1
Thomas Seth [Fage]	110	5	5½		2.87-1
Master Ace [Richaud]	110	4	6°		2.49-1
Silver Leaf [Cox]	99	10	7¾		60.70-1
Sixty [Leyland]	110	11	8°		11.24-1
Marshall Seth [Pea'rs]	110	8	9½		11.62-1
Title Oak [Hanford]	110	9	10°		13.44-1
Mike Brown [Wilhoit]	110	7	11		67.25-1

*Field. Time, :24 1-5, :48 3-5, 1:13. Two dollar mutuels paid: Northampton, $8.08 straight, $4.44 place, $3.62 show; Lanier, $5.40 place, $3.80 show; Monnie, $6.76 show. Start good. Won easily; place, driving. Went to post at 2:45. At post 2¼ minutes. Winner, Pasadena Stable's br. c., by St. James-Medora. Trained by L. O. Lee.

THIRD RACE—Four and one-half furlongs. Purse $800. Maiden, two year olds. Net value to winner, $625; second, $100; third, $50; fourth, $25.

Horse, jockey—	Wt	St	Fin	Eq	odds
Ultisvote [Pendergrass]	112	3	1°		3.26-1
Thistle Lass [Leyland]	112	2	2½		7.72-1
Cousin Judy [Palumbo]	112	6	3½		5.91-1
Grand Doe [Heigle]	115	1	4h		*0.14-1
Essential [Day]	115	7	5h		*0.14-1
Dixiana [Dubois]	112	4	6¼		5.61-1
Bridgeport [Gering]	115	8	7°		15.08-1
Burton-Agnes [Fischer]	112	9	8¼		3.86-1
Elsien Bruce [Watson]	112	5	9°		*0.14-1
Single C. [Woolf]	115	10	10¼		34.26-1
Nebbie [Deperini]	113	12	11h		26.32-1
Chief Reyer [R.Jones]	115	11	12		29.41-1

*Field. Time, :22 4-5, :47 1-5, :54 1-5. Two dollar mutuels paid: Ultisvote, $8.52 straight, $6.46 place, $5.54 show; Thistle Lass, $9.12 place, $7.28 show; Cousin Judy, $8.54 show. Start good. Won easily; place, driving. Went to post at 3:16. At post 2¼ minutes. Winner, C. Morris' b. f., by Raffles-Smiling Voter. Trained by N. W. Burkhart.

FOURTH RACE—One and one-eight miles. Purse $900. Claiming. Three year olds and up. Net value to winner, $675; second, $125; third, $75; fourth, $25.

Horse, jockey—	Wt	St	Fin	Eq	odds
Ed Reese [Hanford]	113	1	1°		10.27-1
Laurie [Roble]	111	2	2°		1.06-1
Elizabeth [Day]	104	1	3°		13.64-1
Mam [Nelson]	108	4	4°		8.62-1
J. Alexander [L.Cham]	113	3	5°		2.26-1
Pathan [Gilbert]	108	6	6		35.72-1

Time, :25 1-5, :48 4-5, 1:15, 1:41 2-5, 1:53 4-5. Two dollar mutuels paid: Ed Reese, $22.54 straight, $6.26 place, $3.54 show; Laurie, $2.74 place, $2.32 show; Elizabeth, $4.18 show. Start good. Won driving; place, same. Went to post at 3:46. At post 1¼ minutes. Winner, J. H. Edwards' b. c., by Bunting-Julienne. Trained by W. Mitchell.

FIFTH RACE—Mile and 70 yards. Purse $900. Claiming. Three year olds and up. Net value to winner, $675; second, $125; third, $75; fourth, $25.

Horse, jockey—	Wt	St	Fin	Eq	odds
Everlasting [Hanford]	106	4	1°		4.00-1
The Alderm'n [Leyland]	111	2	2h		2.46-1
Finnster [Boucher]	106	2	3¼		2.57-1
Reproduce [Pendergr's]	106	3	4½		35.60-1
Nancy Seth [Richard]	105	5	5°		5.64-1
Gay Hallie [Rogers]	96	6	6		6.53-1

Time, :24, :48 4-5, 1:13 4-5, 1:40 2-5, 1:45 3-5. Two dollar mutuels paid: Everlasting, $10.00 straight, $4.14 place, $2.52 show; The Alderman, $4.16 place, $2.70 show; Finnster, $2.66 show. Start good. Won easily; place, driving. Went to post at 4:16. At post, at once. Winner, J. D. Grant's b. c. 6, by Eternal-Lorpheline. Trained by owner.

SIXTH RACE—Mile and seventy yards. Purse $900. Claiming. Three year olds and up. Net value to winner, $675; second, $125; third, $75; fourth, $25.

Horse, jockey—	Wt	St	Fin	Eq	odds
Sir John K. [Roble]	101	5	1½		6.96-1
Fortune [Martin]	92	7	2½		76.94-1
Dee John [Fage]	99	2	3½		13.22-1
Miss Mary'd [Richard]	105	3	4°		11.10-1
Sesqui [Leyland]	110	4	5°		2.46-1
Potful [Pendergrass]	106	1	6°		12.61-1
Knockabout [Atwell]	106	6	7½		$2.40-1
True Boy [Watson]	106	9	8¼		50.64-1
Brilliante [Fischer]	101	6	9		1.43-1

Time, :25 1-5, :49 1-5, 1:15 2-5, 1:40, 1:45. Two dollar mutuels paid: Sir John K. $15.90 straight, $6.04 place, $4.78 show; Fortune, $68.82 place, $28.96 show; Dee John, $6.14 show. Start good. Won easily; place, driving. Went to post at 4:46. At post 2 minutes. Winner, H. G. and W. H. Goelitz's ch. g., 7, by Sir John Johnson-Water K. Trained by C. Baldwin.

SEVENTH RACE—Mile and seventy yards. Purse $900. Claiming. Three year olds and up. Net value to winner, $675; second, $125; third, $75; fourth, $25.

Horse, jockey—	Wt	St	Fin	Eq	odds
Red Spider [Richard]	106	3	1°		3.77-1
Chilly Flicht [Hanford]	104	4	2h		5.64-1
Tr'egress'n [McL'ghlin]	97	8	3¼		10.20-1
Ultimate Vote [Day]	106	1	4°		1.96-1
Bovish Bob [Nelson]	100	5	5°		33.44-1
Ted Healy [L.J.C'ham]	102	7	6°		10.82-1
Lena M. [L.Cun'ham]	104	2	7¼		4.92-1
Bill Phillips [Tatum]	111	6	8		14.56-1

Time, :24, :48 2-5, 1:13 4-5, 1:40 4-5, 1:45 4-5. Two dollar mutuels paid: Red Spider, $13.54 straight, $7.24 place, $6.00 show; Chilly Flicht, $6.24 place, $3.82 show; Transgression, $4.48 show. Start good. Won driving; place, same. Went to post at 5:15. At post 4 minutes. Winner, J. W. Goode's ch. g., 7, by Pennant-Cobwebs. Trained by E. L. Goode.

JAMAICA RESULTS.

FIRST RACE—Purse $1,000, claiming, 3 years olds and up, 6 furlongs:

Harstak, 120 [Walls]			6-1	3-1
High Metal, 120 [Rose]				2-5

Time, 1:15. †Genius, Mortime, Kaleidoscope, Peace Dove, †Rhometer, Peregrina, Corsican, and Pussy Willow ran. †G. R. Jameson entry.

SECOND RACE—Purse $1,000, 3 year olds and up, 6 furlongs:

Elegant, 123 [Mann]		3-1	7-5	7-10
Moonit, 118 [Meek]			8-1	4-1
Greens, 118 [Pichon]				6-5

Time, 1:14. Romanesque, Adine, Lillie D., St. Hilda, and Sea Going ran.

THIRD RACE—Purse $1,200, added, handicap, 3 year olds and up, mile and 70 yards:

Cuchulain, 108 [Malley]	7-2	1-2	1-6
Mowris, 116 [Kummer]		1-6	Out
Lebey, 113 [Snider]			3-1

Time, 1:45 3-5. Finished fast.

FOURTH RACE — Purse $2,000, added, claiming stakes, 3 year olds and up, 6 furlongs:

Standby, 118 [Barnes]	10-1	3-1	6-5
Jamison, 108 [Malley]		3-1	6-5
Masked Ball, 108 [Meek]			2-1

Time, 1:13. Claremont, John F., and Squeaky ran.

FIFTH RACE—Purse $1,000, claiming, 2 year olds, 5 furlongs:

Run On, 118 [Garner]	4-1	7-5	7-10
Auramont, 118 [Malley]		2-1	4-5
Zevar, 118 [Kummer]			1-5

Time, 1:02. Tom, Bridge Prince, Our Sandy, Dick Bennet, Polyzanius, How and Trim ran.

SIXTH RACE—Purse $1,000, claiming, 3 year olds and up, 6 furlongs:

Haytime, 109½ [McKechnie]	3-1	6-5	3-5
Spanish Jack, 125 [Snider]		8-1	4-1
Supbroom, 122 [Pollard]			6-5

Time, 1:14 1-5. Marstar, Cal, Bobby Hudson, Stretcher, Saratora Maje, Dr. Louis Hamman, Gabrielle, June Moon, King's Ron, Ebony Prince, Run Till, Airliner, and Night Extra ran.

JAMAICA ENTRIES.

FIRST RACE—Purse $1,000, claiming, three year olds and up, six furlongs:

*Lady Newbury	110	*Saxifire	115
†Pangritch	121	*Parnell Bound	123
The Wise	122	Billy Blake	123
*Sunny Kate	122		

SECOND RACE—Purse $1,000, conditions, three year olds and up, six furlongs:

Don Pedro	117	Condescend	112
Sir Johren	117	On Tap	112
Follow Thru	115		

THIRD RACE—Purse $1,000, claiming three year olds and up, mile and 70 yards:

Bubsy C.	110	*Libbie Jean	102
†Harlem	101	Erin Queen	112

FOURTH RACE—Purse $1,000, claiming, three year olds and up, six furlongs:

Wrestler	112	†Great Hopes	105
*Guffle	107	*Campus Capers	100
Rose Omar	112	St. Hilda	108
*Friar	108	Blue Day	108
Marcheur	108	†Reinzi	101
Artilleryman	113	Fair Enough	112
One Grand	108	Kaleidoscope	108
*Zalla	103		

FIFTH RACE—Purse $1,000, conditions, 2 year olds, five furlongs:

Bartar	120	Urgency	120
Little Turtle	120	Sir Blow	120
Bud d'Allo	120	Panahala	117
Scion	120		

SIXTH RACE—Purse $1,000, claiming, three year olds and up, 1 1-16 miles:

Yarrow	117	*Crocus	120
*Nelson	118	Nosegay	107
Play Furious	103	*Little Pan	107
*Sun Forward	120	†Athel	118
*Westko	117		

*Five pounds claimed. †Seven pounds claimed.

CONSENSUS
Daily Racing Form Selections

AURORA.

1—Privately, Dodie Leighton, War Nymph.
2—Prancing Step, Orestes II., Gossoon.
3—My Companion, Trycobel, Lucky Carter.
4—Sunny Bane, Anitas's Pal, Wise Cheer.
5—Mary-Dale, Tanist, Bobby.
6—LILLIAN T., Hazel Denson, President Seth.
7—Syrell, Feu Follet, Harpoon.

CHURCHILL DOWNS.

1—Adrian, Prince Ascot, Prepare.
2—Port Harlem, Chema, Broomshot.
3—Porter's Dream, Pirogue, Ellen D.
4—STOCK MARKET, Barrido, Elysium.
5—Spanish Play, Pittsburgher, Don Leon.
6—Wild Laurel, Rushing, King's X.
7—Negrodale, Dark Sea, Chum.

PIMLICO.

1—Arrow, Bright Bird, Justa Shade.
2—Crumpler, Brown Ruler, Darkness.
3—BAD AX, Traffic Judge, Tryabit.
4—Mud, Theo Rochester, Gold Bet.
5—Frisius, Golden Prince, William T.
6—Interpid, Elizabeth, Prince Mexican.
7—Meander, Punishment, Eilona.

JAMAICA.

1—Saxilby, Billy Blake, Pangritch.
2—On Tap, Condescend, Sir Johren.
3—ERIN QUEEN, Harlem, Libbie Jean.
4—Campus Capers, Guffle, Artilleryman.
5—Scion, Panahala, Urgency.
6—Sun Forward, Nelson, Yarrow.

CHURCHILL DOWNS ENTRIES.

FIRST RACE—Purse $1,200, 2 year olds, 4½ furlongs:

Anthony Wayne	116	Prepare	116
*Bet Right	116	Lead Off	116
Grabner	116	Rectey	116
Polyp	116	†Adrian	116
Dyak	116	Stiwanda	116
Grand Champion	116	Ben Erskine	116
Horace	116	Fair Billows	116
Prince Ascot	116	†Glynhurst	116
Pen Arena	116	*Alcinia	116
Side Step

FRENCH BOXERS ARRIVE; CHICAGO ROARS WELCOME

Cermak Greets Invaders at City Hall.

[Continued from first sport page.]

followed the police as they forced an aisle through the throng to the elevators. Then to the office of Mayor Cermak.

Flashlights boomed as the mayor shook hands with Dr. Sebenq and his boys.

"I am pleased to welcome you, the amateur boxing champions of France, to Chicago," Mayor Cermak said in his greeting.

"I compliment you on your record of achievement. You are here to meet the sons of America in friendly combat. They, too, are champions. They have won Golden Gloves, symbolic of congenial long established rivalry between New York and Chicago.

"It is fitting that the contest for Golden Gloves has become international. And it is appropriate that France, long an ally of this republic, whose soldiers a few years ago fought shoulder to shoulder with the soldiers of America, now should engage in friendly battle.

"I do not know, of course, whether or next Tuesday night at Soldiers' field you will defeat our boys or whether you will meet defeat. But I am certain that no matter the outcome the cause of friendship between two great nations will have prospered. Victor or vanquished, that rivalry must add to a mutual regard, long standing.

"It is my sincere wish that you enjoy your visit. Again may I express the pleasure that is mine when I extend to you Chicago's greetings."

Dr. Sebenq Replies.

Replying in French to Mayor Cermak's speech of welcome, Dr. Sebenq said:

"Monsieur le maire, we in France feel profoundly the honor that Chicago and citizens us in inviting a French team to meet the winners of the Golden Gloves tournament.

"You have just said, Monsieur le maire, that France is a great country. It is true. But America is a very great country. It is with great and intense emotion that we have come to it from across the Atlantic.

"You have alluded to French courage. I am sure that our team will live up to this reputation. After the splendid enthusiasm which has been manifested in your city, permit me, as in clasping your hand, to cry:

"'Vive l'Amerique. Vive Chicago.'"

Then more the room, now crowded to its capacity, resounded with the cheers of the French soldiers and boxers.

Later with the police leading, the boys were taken back to their conveyance and then directly to the Illinois Athletic club.

The four thousand mile journey began a week ago last Wednesday was spent.

Paul Cuny, a little man whose sole thought during the long miles has been the constant care of his champions, won had the boys at home in their quarters. At no time has Cuny forgotten that the purpose of this visit is to fight the Golden Gloves boxers of America. And his long experience as boxing coach for French Olympic teams has prepared him for his position.

Cuny Maps Training Program.

From now until Tuesday Cuny has laid out his training schedule. In the main the team trained satisfactorily on board the steamship. And one glance yesterday at these rugged, perfectly conditioned sons of France was proof that Tuesday's international bouts will force America to the limit to win.

Chicago's intercity champions had limbered their boxing drills earlier in the afternoon to meet the visitors, but immediately after the reception the boys rushed back to the I. A. C. There they donned ring togs and with Manny Tanger in charge, they pounded away with added incentive, now that they had seen their rivals.

All reserved tickets for the international bouts have been sold. The only opportunity other Chicago fans will have to watch the champions of France and America will be to purchase one of the 50 cent general admission tickets. Fifty thousand of these tickets now are on sale at the west side, south side, and loop public service offices of THE TRIBUNE. If cold weather or rain forces the bouts indoors, these tickets, of course, will be redeemed. However, by purchasing them now the holders may enter Soldiers' field without delay Tuesday afternoon. The gates will open at 4 o'clock.

AVOID DELAY AT GOLDEN GLOVES

Fifty thousand general admission tickets to the international bouts between the Golden Gloves champions of America and France at Soldiers' field Tuesday night are on sale at The Tribune's Public Service offices. They cost 50 cents.

You can avoid congestion at the gate by obtaining your ticket in advance. Fans will be admitted to Soldiers' field at 4 o'clock Tuesday afternoon. Early arrivals will get the choice seats. You will have a better chance of getting a good location if you don't wait in line to purchase a ticket.

The Public Service offices are located at 1 South Dearborn street, 1101 East 63d street, and 4801 West Madison street. The north and west side offices are open from 9 a. m. to 10 p. m. Buy your ticket today!

MOON MULLINS—THE RUSH HOUR

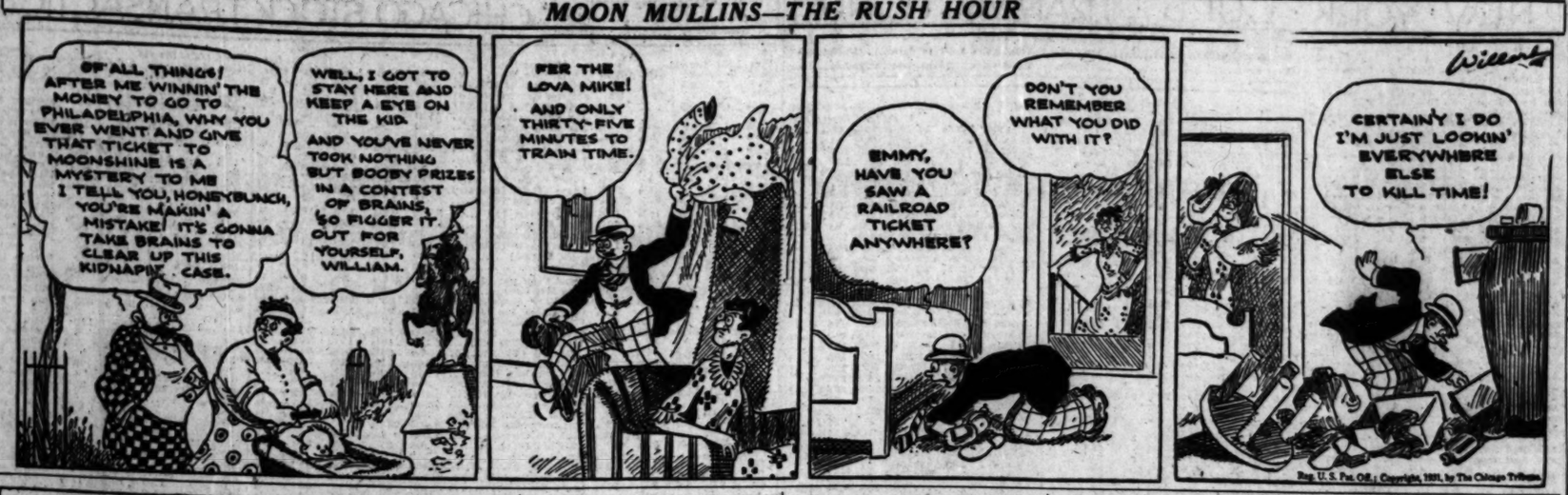
OF ALL THINGS! AFTER ME WINNIN' THE MONEY TO GO TO PHILADELPHIA, WHY YOU EVER WENT AND GIVE THAT TICKET TO MOONSHINE IS A MYSTERY TO ME I TELL YOU, HONEYBUNCH, YOU'RE MAKIN' A MISTAKE! IT'S GONNA TAKE BRAINS TO CLEAR UP THIS KIDNAPIN' CASE.
WELL, I GOT TO STAY HERE AND KEEP A EYE ON THE KID. AND YOU'VE NEVER TOOK NOTHING BUT BOOBY PRIZES IN A CONTEST OF BRAINS, SO FIGGER IT OUT FOR YOURSELF, WILLIAM.
FER THE LOVA MIKE! AND ONLY THIRTY-FIVE MINUTES TO TRAIN TIME.
EMMY, HAVE YOU SAW A RAILROAD TICKET ANYWHERE?
DON'T YOU REMEMBER WHAT YOU DID WITH IT?
CERTAINY I DO I'M JUST LOOKIN' EVERYWHERE ELSE TO KILL TIME!
Wilgus
Reg. U. S. Pat. Off.; Copyright, 1931, by The Chicago Tribune.

In the WAKE of the NEWS

FIFTEEN ROUND BOUTS.

THE Illinois house of representatives has passed a bill increasing the limit on boxing contests held in this state from ten to fifteen rounds. The measure now goes to the state senate. If we are to have legalized boxing—and we have it now—The Wake thinks the measure should be approved.

Passage of this bill will not, in our opinion, materially increase the number of fifteen round contests. In fact, that privilege is likely to be reserved for title affairs, which was the point urged in its favor by its sponsors. Champions often dislike to risk their title to a decision at the shorter distance of ten rounds. With the longer limit, Chicago would be placed on an equality with other cities in bidding for championships, so far as distance is concerned.

The reason we do not feel there will be a material increase in fifteen round mills, if the measure is passed, is because patrons have shown a liking for short bouts and more of them. This is strikingly illustrated by the several Golden Gloves tourneys, where the amateurs, by rule, are limited to three and four rounds.

Shorter bouts produce more action. There cannot be the same amount of time devoted to sizing up an opponent. In a three round set-to every minute counts toward the compilation of points. If there are fifteen rounds to go, contestants are more inclined to husband their physical resources, to save something for the finish.

Smart promoters will recognize this predilection of patrons for short, fast contests. They hardly will risk booking other than champions for the longer distance. If a bout is dull or uninteresting, ten or even eight rounds is too long. Often we have seen good preliminaries "save" a show from what proved a mediocre windup.

* *

Golf-a-Grams.

The "Golf Stream" may be found near any golf club.

Golfers always have Fore-thought.

Then there are also the tee-totalers.

George Hagstrom.

Our Cubs.

O, our Cubs will start a winnin',
Then you just watch them go;
They'll soon be leading all the rest,
On top they'll be, I know.

Now don't you worry 'bout our Cubs,
They're sure to fight and win;
So 'stead of frownin' like you were,
Let's all just smile and grin.

CUBan.

* *

Perhaps That's the Solution.

HTW: Well, Harve, I see a picture in the paper of a fella who is walking around the world backwards. I think that's just the trouble today. A whole lot of us are doing that same thing, only we don't know it.

Jazbo of Old Dubuque.

* *

Another Suggestion for Skeesix.

Harve: Do you suppose Skeesix has a postmark from the town of continuous prosperity—Purchase, N. Y.?

Hab of Dubuque.

* *

This Wake Is Conducted by Harvey T. Woodruff. Help! Help!

* *

Another Waker Passes.

It is with regret we learn of the passing of one who for many years had contributed to this column under the nom de plume of "Califf of Carthage." Mr. Califf was 79 years old and had taken a keen interest in the Way Back When incidents of this column.

* *

I Call My Sweetie—

Barber because I've known him since he was a little shaver.

Mrs. Knox Teke.

* *

Do You Remember Way Back When:

The old colored ice man came around the south side and called, "Bring out your dishpan. Here comes the ice man!" and for a nickel gave you a big piece of ice which he carried into the basement, where mother placed food around it and covered it with a washtub so it would last longer?—T. Hesdon.

Tigers Chase Thomas, Beat White Sox, 6-1

[Continued from first sport page.]

gain was a total of 13 men left on the base lines.

The baby riot staged by the Tigers as soon as they caught sight of Thomas in the first inning began with Johnson singling, after which he stole second. H. Walker walked. The bases were filled by Koenig's hard single, which Cissell slapped down. Alexander filed to Fothergill, scoring Johnson and moving up the two other runners. Stone doubled to right to score H. Walker and Koenig. Stone scored on a single by McManus, and that was the end of Thomas. Faber brought the inning to a close without further scoring.

Tigers Get One in Second.

Faber let Detroit have another run in the second. With one out, H. Walker grounded to Blue, and Faber, whose legs don't carry him around as well as they once did, couldn't get over to cover first. In the race for the bag Blue lost. Koenig sent Walker to third on a single to right. Alexander singled in the same direction and Walker scored.

The Chicagoans scored their only run in the third. Blue walked after two were out and scored on singles by Reynolds and Fothergill. Simons followed with a pass, which filled the bases, but Cissel's whistling liner sailed straight into Owen's hands. Then, as a means of recapturing this run, Owen stepped up in the home third and hit Faber's first pitch for a home run over the left field wall. This made the score 6 to 1.

Another of the few scoring chances which the Sox enjoyed came up in the sixth. It benefited nobody except Faber, who was able to quit work for a pinch hitter. Cissell was safe on a fumble by Koenig and dashed to third on a single by Tate. One was out when this happened. Then Jeffries fanned and Watwood, who batted for Faber, bounced into a force out. A similar opening came in the seventh on Kerr's single and a pass to Reynolds, but Fothergill struck out and Simons popped to Koenig.

Fade Out Again in Eighth.

The eighth brought one more possibility for the Chicago fellows. Tate, who with Reynolds did most of the Sox hitting, singled for the third time. Jeffries fanned, making the second out. Appling, who had been interned pending recovery from his fear of pop-ups, was permitted to bat for Moore. He walked, but a moment later Kerr grounded to Koenig.

Racing Today—At Aurora

FIRST RACE—2:15

(All Times Given, Daylight Saving)

SPECIAL TRAINS—C. B. & Q. direct track. Lv. Union Station 12:25, 12:56 daily. First train only stops Western and Cicero. First train Saturdays 12:25, 12:40 and 1. First two only stop Western and Cicero. Round trip $1.50. BUSES Lv. Hotel Sherman daily, 12 and 12:15. C. A. & E. Electric Lv. Quincy-Wells 11:05, 12:05, 12:35 and 1:05 every hour, connecting with track buses. $1.50 round trip. AUTO ROUTES—Ogden Ave. (Ill. 5 and 23). Roosevelt Rd. (Ill. 5 and Ill. 16 and 23). Roosevelt Rd. (Ill. 5 and 23). North Ave. (Ill. 5, 64 and 23). Ladies Days Mondays, Fridays. General Admission—$1.75, tax included.

Cubs Defeat Reds, 5 to 4, in Eleven Innings

[Continued from first sport page.]

the Cub victory greed would be disappointed, for the Reds, encouraged by Hornsby's third error of the afternoon, fell on Bob Smith for four runs, on a single, a walk, a double, a triple, and another double in the fifth, and Johnson seemed in the succeeding innings well able to protect the advantage.

But having endured the probability of pneumonia, the Cubs were not willing to have their plot go awry. They made five hits in a row in the eighth and piled up enough runs to tie the count.

The Cubs filled the bases in the ninth, but couldn't win. They were more successful in the eleventh. Wilson walked with one out and went to third on Cuyler's double. Stephenson was given an intentional pass, filling the bases. Grace then batted for J. Taylor and sent a long fly to Roettger, Wilson scored the winning run after the catch.

Play Giants Tomorrow.

Both teams left immediately after the game for the east. The Cubs open a four game series against the Giants in New York tomorrow.

The Reds developed the first threat of the game in the second inning, despite the fact Smith rang up two strikeouts and was nicked for but one hit, an infield affair. Cuccinello was called out on strikes, but Cullop beat out a bunt down the third base line. Roettger fanned, but Sukeforth sent a fly to left which Stephenson muffed, Cullop pulling up at third and Sukeforth reaching second. Bell threw out Durocher to end the suspense.

Two errors by Hornsby in the third failed to precipitate any serious trouble for the Cubs. Johnson was safe on Hornsby's wide throw. Stripp lined to Stephenson and Heathcote popped to Blair. Hornsby juggled Crabtree's grounder and runners were on first and second, where they died when Cuccinello lined to Wilson.

How Reds Scored.

The Cubs wasted a double and a single in their end of the third after Bell and Smith had been thrown out. Blair doubled and went to third while English was bouncing a single over Johnson's head. Hornsby ended it when he popped a foul to Crabtree.

There wasn't much activity in the fourth but here's the detail of that riotous Cincy fifth.

Durocher flied to Stephenson but Johnson again was safe on a Hornsby error, third of the game. Stripp singled to left and Johnson stopped at second. Heathcote walked, filling the bases, then Crabtree doubled off the right field screen, Johnson and Stripp scoring and Heathcote stopping at third. Cuccinello tripled over Wilson's head, scoring Heathcote and Crabtree, but Cuccinello rolled away from the bag after reaching third and was out, Wilson to Hornsby to Bell. This clumsiness of Tony's cost the Reds at least one run for Cullop followed immediately with a double. English threw out Roettger.

Cubs Tie Score.

Here's the way the Cubs tied the score in the eighth:

After Stripp had thrown out Hornsby, Wilson singled to right and stopped at second when Cuyler singled to right center. Stephenson singled to left, Wilson scoring and Cuyler stopping at second. Hartnett doubled to left, Cuyler scoring and Stephenson stopping at third. Teachout was put on to run for Hartnett and Frey relieved Johnson. The score was tied when Bell drove in Teachout and Stephenson with a single to center. Kolp relieved Frey and May sacrificed. Blair flied to Roettger.

Browns Capture Final of the Series from Indians, 10-4

St. Louis, Mo., May 7.—(AP)—The St. Louis Browns today beat Cleveland, 10 to 4, in the third and deciding game of the series.

CLEVELAND.	Ab	R	H	P	A
Burnett,3b	5	1	2	1	2
Fonseca,1b	5	1	2	9	1
Averill,cf	5	1	3	1	0
H'dapp,2b	5	0	1	2	4
Vosmik,lf	3	0	0	3	1
Falk,rf	2	0	1	3	0
Hun'eld,ss	4	0	1	1	1
Sewell,c	3	0	1	2	0
Berg,c	1	0	0	1	0
Brown,p	1	0	0	0	2
Jabl'ski,p	0	0	0	0	0
Craig'h,p	0	0	0	0	0
Lawson,p	0	0	0	0	0
*Jam'son	1	0	1	0	0
†Morgan	1	1	1	0	0
	36	4	13	24	11

ST. LOUIS.	Ab	R	H	P	A
Levey,ss	5	1	0	1	3
Melillo,2b	5	3	4	5	2
Gosiin,lf	5	1	2	1	0
Kress,1b	5	1	3	5	2
Schulte,cf	5	1	2	2	0
Jenkins,rf	5	0	1	2	0
Grimes,3b	5	1	3	1	0
Ferrell,c	1	1	1	3	2
B'holder,p	5	1	1	2	3
	40	10	17	27	12

*Batted for Craighead in seventh.
†Batted for Lawson in ninth.

Cleveland	000 003 001— 4
St. Louis	100 025 11*—10

Errors—Hunnefield, Sewell, Jablonowski, Kress. Two base hits—Falk, Gosiin, Kress, Burnett, Fonseca [2], Averill, Schulte. Three base hits—Melillo, Grimes. Sacrifice—Vosmik. Double plays—Hodapp to Fonseca, Ferrill to Melillo, Melillo to Levey to Kress. Bases on balls—Brown, 3; Blaeholder, 3; Lawson, 2. Struck out—Brown, 2; Blaeholder, 2; Lawson, 1. Hits—Brown, 7 in 4 1-3; Jablonowski, 3 in 1 [1 out in 6th]; Craighead, 3 in 2-3; Lawson, 4 in 2.

FANS TO HONOR M'CARTHY TODAY AT SOX GAME

This is Joe McCarthy day at Comiskey park.

The former manager of the Cubs, making his first appearance in Chicago as manager of the New York Yankees, will be presented a suitcase, trunk, and the usual floral pieces at ceremonies around the home plate just before the Yankees-White Sox game.

A banquet in McCarthy's honor will be held at 7 o'clock tonight at the Midland club. Other guests will include Donie Bush, manager of the Sox, and Yankee and Sox players.

Last year a success
This year a sensation

DORMIE GOLF BALL
3 for $1.35
sold exclusively at
UNITED CIGAR STORES AND WHELAN DRUG STORES

Minor Leagues

AMERICAN ASSOCIATION.

	W.	L.	Pct.		W.	L.	Pct.
St. Paul	12	4	.750	Kas. City	8	10	.474
Louisville	11	7	.611	Toledo	6	10	.375
Columbus	10	9	.526	Ind'polis	6	10	.375
Milwaukee	9	9	.500	Minn'polis	6	10	.375

YESTERDAY'S RESULTS.

AMERICAN ASSOCIATION.

St. Paul, 1; Columbus, 0 [10 innings].
Kansas City, 8; Louisville, 5.
Other games postponed; cold weather.

THREE EYE LEAGUE.

Quincy, 6; Springfield, 1.
Peoria, 7; Bloomington, 4.
Decatur, 14; Evansville 8.
Danville, 3; Terre Haute, 1.

TEXAS LEAGUE.

Dallas, 4; Beaumont, 2.
Wichita Falls, 10; San Antonio, 9.
Fort Worth, 4; Galveston, 2 [16 innings].

INTERNATIONAL LEAGUE.

Buffalo, 3; Reading, 0.
Jersey City, 3; Toronto, 1.
Montreal, 5; Baltimore, 3.
Newark, 7; Rochester, 2.

SOUTHERN ASSOCIATION.

Nashville, 3; Atlanta, 2.
Birmingham, 5; Chattanooga, 4.
Mobile, 3; Little Rock, 1.
New Orleans, 2; Memphis, 1.

WESTERN LEAGUE.

Pueblo, 7; St. Joseph, 4.
Des Moines, 8; Wichita, 9.

PACIFIC COAST LEAGUE.

Portland, 3; Seattle, 1.

Cards, Behind Haines, Beat Pirates, 11-5

Pittsburgh, Pa., May 7.—(AP)—Jess Haines held Pittsburgh to seven hits today while St. Louis was pounding three Pirate pitchers for 15 and the Cardinals made it two straight. The score was 11 to 5.

Martin, who batted for Gelbert to win yesterday's game, clouted a home run in the ninth with one on base this afternoon. The game was held up for 13 minutes in the fifth inning by a shower. Score:

ST. LOUIS.	Ab	R	H	P	A
Adams,3b	4	0	2	0	0
Blades,lf	2	0	0	0	0
Orsatti,lf	3	0	1	3	0
Frisch,2b	4	1	1	1	3
Bott'ley,1b	2	0	0	8	0
Collins,1b	2	1	0	7	0
Walk'r,rf	4	2	2	5	0
Gelbert,ss	4	2	2	0	3
Martin,cf	5	2	3	4	0
Wilson,c	4	1	1	2	1
Haines,p	5	1	2	0	3
	40	11	15	27	10

PITTSBURGH.	Ab	R	H	P	A
LWaner,cf	4	2	1	4	1
Gran'm,lb	3	0	1	12	0
PWaner,rf	4	1	2	2	0
Tray'r,3b	4	0	0	1	1
Comor'y,lf	4	0	0	1	0
Regan,2b	4	0	2	3	0
Phillips,c	4	1	2	1	0
Th'now,ss	3	0	0	3	2
*Moore	0	0	0	0	0
French,p	1	0	0	0	1
Osborn,p	0	0	0	0	1
Willou'by,p	2	1	1	0	2
†Brame	1	0	0	0	0
	35	5	7	27	15

*Batted for Thevenow in 9th. †Batted for Willoughby in ninth.

St. Louis	000 540 002—11
Pittsburgh	002 020 010— 5

Errors—Frisch, Haines, Grantham, Thevenow. Two base hits—Phillips, 2; Watkins, Martin, P. Waner, Gelbert. Three base hits—Frisch. Home run—Martin. Stolen base—Martin. Sacrifices—Gelbert, Wilson. Double play—Regan to Thevenow to Grantham. Bases on balls—French, 1; Osborn, 2; Haines, 1. Struck out—Haines, 2; Willoughby, 1. Hits—French, 9 in 2 2-3; Osborn, 3 in 2-3; Willoughby, 3 in 4 2-3. Losing pitcher—French. Umpires—Scott, Quigley, and Reardon. Time—2:03.

Phillips Baseball Team Beats Hyde Park, 11 to 3

Taking an early lead of eight runs, Wendell Phillips High school of the central section of the City league, defeated Hyde Park, 11 to 3, at the former's park yesterday. The losers scored their only runs in the third inning. Score:

Hyde Park	003 000 0— 3 7 2
Phillips	215 003 *—11 11 4

Batteries—Lewis and Payne; Cohen, Fitzer, and O'Brien.

KENTUCKY DERBY SPECIAL

CHICAGO TO LOUISVILLE AND RETURN
VIA
C & E I
(Chicago and Eastern Illinois Ry.)
Lv. Chicago (Dearborn Station)
11:30 P. M. City Time
Thursday, May 14
Returning Morning of May 17
TWO DAYS' RACING
Choice Club House Box Seats available to patrons of this train
All-Expense Plan
$50 and Up
No hotel reservations necessary
No worry about places to eat
For reservations and information inquire
C & E I
TRAVEL BUREAU
112 W. Adams St., Room 705
Chicago
Phone Webster 4343, State 8850

Tame Deer of Wisconsin Are a New Problem

BY BOB BECKER.

If the white tailed deer in the Argonne national forest east of Three Lakes, Wis., get any tamer than we saw them a few days ago, they will have to be taken in hand by the government and taught how to get off the track of a logging railroad and also how to stay off motor roads. Coming out of this big new forest which Uncle Sam is establishing in Oneida and Forest counties, we had two experiences with the deer population which show how little they fear a snorting little logging engine.

Our trout fishing trip was over and the little engine was hauling us out of the big timber and through the cutover country where the new national forest is being put into shape for public use. Suddenly we heard several commanding blasts on the whistle.

Looking ahead on the narrow gauge track our party saw two deer insolently disputing the right of way. Even when forced to gallop off the right of way they just moved a short distance into the woods and stood quietly watching this highly entertaining show. A few minutes later we looked out of the window of the coach [which had been our camp for the trout fishing trip] and there, not 125 feet from the train, were four more deer apparently very much engrossed in watching the smoking engine and in hearing the clatter of the train on steel rails.

Deer are abundant up there in Uncle Sam's new national forest which should be open to the public next year, as by that time E. W. Tinker, district forester, expects to have roads, fire fighting equipment and camp sites in shape. Coming into our trout camp several in our fishing party counted 17 deer from the train, a good indication of the number in this region.

Up there in the 148,000 acres of the Argonne the deer population could be of such size that it would move into adjacent open country and provide fine deer hunting for sportsmen.

PROTEST AGAINST CUBS' VICTORY IS THROWN OUT

New York, May 7.—(AP)—President John Heydler of the National league today announced he would not allow the protest filed by the St. Louis Cardinals on the game the Chicago Cubs won at Chicago on April 19.

The score of the game was 4 to 1. The Cardinals had asked that it be replayed.

The protest was based on the decision of Umpire Charles Moran, who had ruled Riggs Stephenson, Chicago outfielder, had held a ball "momentarily," retiring a St. Louis batter. St. Louis claimed that ball should have been declared a double.

Here's proof that $10 can buy a wonderful *Golf and Sport Shoe*

The Bracken $10

THIS good-looking Bracken Golf and Sport Shoe—made on the famous Spalding athletic last—needs no breaking-in. Its special vegetable-tanned leather is kind to your feet from the first. And it dries out soft even after a complete soaking. Spalding non-slip disc rubber soles. $10.

A. G. Spalding & Bros

211 South State Street
Reservations on sale for all Chicago Daily Fee Golf Assn. Courses

Prep Games Today

Lane at Lake View.
Waller at Senn.
Roosevelt at Schurz.
Phillips at Tilden.
Lindblom at Englewood.
Calumet at Bowen.
Fenger at Morgan Park.
Harrison at Crane.
Tuley at Marshall.
Austin at McKinley.

Sport Leaders Band to Keep Track Trials

With announcement from the Pacific coast that an effort will be made to move the final Olympic track and field tryouts from Chicago to the coast, city sports leaders yesterday prepared for a battle before the American Olympic track and field committee which meets here a week from tomorrow.

The award of the tryouts to Chicago was believed to have been final, but Pacific coast sports groups have organized with the idea of besieging the committee to have the trials in the west.

Avery Brundage, president of the Amateur Athletic union and of the American Olympic association, issued the following statement:

"The track and field committee gave great thought to the venue of the final tryouts and to the date when they should be held. There were four things that were considered: First, convenience to all concerned; second, facilities and accommodations; third, that America's participation in the Olympic games is a national enterprise, and, fourth, the question of gate receipts.

"After an exhaustive discussion the tryouts were awarded to Chicago. When the subject came up before the American Olympic committee proper, because of telegraphic protests received from the coast, another long discussion ensued, after which the action of the track and field committee was approved.

"Statements have been made on the Pacific coast that political influence was exerted within the organization to secure the tryouts for Chicago. As a matter of fact, the subject was not considered by the athletic interests in Chicago and the Chicago member of the track and field committee was not even present when the question was settled. No overtures were made by any one in Chicago to secure these tryouts.

Establish Golf Play for U. S., British Women

New York, May 7.—(AP)—The feminine equivalent of the classic Walker cup golf matches was established officially today by the United States Golf association in sanctioning a new international series of team matches between British and American women. The first will be played in Great Britain in 1932, since the Walker cup contest for men is slated for the United States next year.

Competition probably will be held at two year intervals, the same as the Walker cup, the site alternating between the two countries.

The trophy for the new series will be known as the Curtis cup. It has been donated by the Misses Margaret and Harriet Curtis of Boston, both former national champions.

Here's an interesting footnote!

Smart steppers this Spring are wearing calf oxford shoes for general use in warm weather.

Ours are built over a specially designed last that gives smart appearance and fit, at no sacrifice of comfort.

Black or tan $12.50.

Other street shoes from $7.50.

But why wear new shoes without new socks? Our fancy lisles are $1 up.

ROGERS PEET CLOTHING

Hats-Shoes-Furnishings

ANDERSON & BROTHERS
Michigan Boulevard at Washington

NORTH WESTERN LIMITED
To ST. PAUL-MINNEAPOLIS
Lv. Chicago 8:30 p. m.
Ar. St. Paul 7:25 a. m.—Minneapolis 8:00 a. m.
Finest train to the Twin Cities. Roller-bearing Pullmans—real bedrooms—coil spring cushion mattresses—luxurious club lounge with radio and soda fountain.

The VIKING Lv. Chicago 10:30 a. m.
The VICTORY Lv. Chicago 10:15 p. m.

. . . only "North Western" provides two main lines between Chicago and the Twin Cities; one via Milwaukee—the other via Madison.

CORN KING LIMITED
To OMAHA and SIOUX CITY
Lv. Chicago 6:05 p. m.
Ar. Omaha 7:25 a. m.—Sioux City 8:15 a. m.
Leader of the famous fleet of 18 daily trains between Chicago and Omaha. Perfect table d'hote meals—roller-bearing Pullmans—individual bedrooms—club lounge, radio equipped.

. . . only "North Western" offers continuous Automatic Train Control and double track all the way to Omaha.

Times shown are Central Standard—1 hour slower than Daylight Saving Time.

For information, reservations and tickets apply to City Ticket Office, 148 So. Clark St. Phone Dearborn 2121. Madison St. Station, Madison and Canal Sts. Passenger Information, Phone Dearborn 2060

CHICAGO & NORTH WESTERN RAILWAY
The Best of Everything in the Best of the West
1397-E

CONTINENTAL CHICAGO CORP. SHIFTS STOCK

Reduces Holdings of Common Shares.

BY THOMAS FURLONG.

Important changes have been made in the holdings of the Continental Chicago corporation since the latter part of 1930, it is shown in the investment trust's portfolio as of April 30, which was made public last night. As a result of the shifting the concern now has only 52 per cent of its holdings in common stock as compared with 68 per cent on Jan. 1.

A balance sheet as of April 30 was also made public showing total assets of $64,270,113, as compared with $67,775,612 as shown in the pro forma balance sheet as of Nov. 3, 1930, which gave effect to the consolidation of Continental Chicago with Chicago Corporation. The April 30 balance sheet lists common stocks of $34,029,288, which includes $5,620,616 of bank and insurance shares. The securities are carried at cost, which, it is explained, is based on values as of Dec. 8, 1930, the date of the completion of the merger of Continental Chicago and Chicago Corporation.

Sells U. S. Steel Shares.

Comparison of the portfolio of April 30 with that of Nov. 3, 1930, shows that the big investment trust has disposed of its holdings in many important industrial companies and reduced its holdings in many others. During the period the company sold 14,600 shares of United States Steel common and now holds only 4,700 shares in its portfolio. It also disposed of its entire holdings in Insull Utility Investments common, which amounted to 24,556 shares, and added 21,908 shares to investments in Middle West Utilities. Purchase of an additional 3,500 shares of Peoples Gas stock was also made, which brings its total investment to 4,100 shares.

Among the common stocks which the company sold out entirely were American Can, 6,000 shares; American Car and Foundry, 3,400 shares; American Superpower, 9,700 shares; Baltimore and Ohio, 9,800 shares; Bethlehem Steel, 4,800 shares; Krueger & Toll, 4,900; Radio Corporation, 11,000 shares; Republic Steel, 4,400 shares; Westinghouse Electric, 4,500 shares; Nevada Consolidated Copper, 10,000 shares.

Holds Overland Stock.

The largest number of shares of one company in common stock was 300,300 shares of Willys Overland company, which is unchanged since the last report. The firm sold 6,500 shares of General Motors, reducing its holdings in that stock to 12,000 shares.

Among the common stock issues in which the investment was increased were Commonwealth Edison, 1,700 shares; Continental Can, 1,000 shares; Marshall Field, 13,282 shares; Sears-Roebuck, 2,616 shares; Southern Pacific, 2,300 shares; Texas Corporation, 5,900 shares; and Standard Gas, 3,000 shares.

Reports on Asset Values.

Charles F. Glore, president, says that on April 30 the net assets of the corporation amounted to $66.36 a share on the outstanding preference stock and $5.16 a share on common after deducting the preference stock at its stated value of $55 a share. The preference is entitled to $55 a share in liquidation. The assets of the corporation are now invested as follows: Cash and U. S. government securities, 10.80 per cent; demand and short term notes, 6.53 per cent; bonds other than U. S. government securities, 20.25 per cent; common stock, 52.94 per cent; other investments including accrued interest and dividends declared, 6.38 per cent.

Continental Chicago common closed yesterday on the Chicago exchange at 6 and the preferred finished at 37. Both issues moved with the general market trend which was extremely narrow. Trading in all classes of stock was dull with only 88,000 shares changing hand. Closing prices represented no significant changes from the previous day's quotations.

NEW YORK PRODUCE EXCHANGE STOCKS

[By James Bennett & Co.]

	Sales.	High.	Low.	Close.
Admiralty Alaska	1,500	.30	.25	.25
Am Corp war	100	¼	¼	¼
Bradad	100	.80	.80	.80
Brit Can	100	4	4	4
Browns Lunch	200	2	2	2
Det & Can Tun	800	3	2¾	2¾
Eagle Bird	190	2.95	2.95	2.95
Nam Gas	100	4	4	4
Int Rust Iron	300	.72	.70	.70
Jenkins Tel	100	4¼	4¼	4¼
Keystone Cons	100	1.41	1.41	1.41
Kildun	800	9½	8¾	8¾
Lautaro	100	2¾	2¾	2¾
Macassa	14,000	.43	.38	.38
Nat Pepsicia	100	6¾	6¾	6¾
N Y City Airpt	500	7¾	6¾	7¼
Nor Butte	100	1.35	1.35	1.35
Patricia Birch	500	.86	.86	.86
Powell Mine Pr	500	.45	.45	.45
Railways	100	13¼	12½	12½
Short Wave & T	900	2¾	2¾	2¾
Tom Reed Gold	1,400	1.15	1.13	1.13
Treat Pre	600	.50	.46	.50
USELPTr cff A	100	29½	29½	29½

Sales, 25,010 shares.

BOSTON STOCK MARKET

[Quotations by Paine, Webber & Co.]

	Sales.	High.	Low.	Last.
Am Cont	175	10¼	10¼	10¼
Am Pneu pf	100	7	7	7
Andes Pete	365	.20	.15	.15
Boston Elev	170	70¾	70	70¾
Copper Range	100	5¾	5¾	5¾
Crown Cork Int	200	4¾	4¾	4¾
Eastern S S	100	21½	21	21½
Mass Util	1,100	4¾	4¾	4¾
North Butte	350	1¾	1¾	1¾
Pond Creek	100	11½	11¼	11½
Shawmut Assoc	235	12½	12¾	12½
Swift & Co	90	27½	27	27
Union Foundry	215	6¾	6¾	6¾
Shoe Machinery	1,356	51	50¾	50¾
U S Elec Power	50	4¾	4¾	4¾
Eastern Gas	110	19	19	19
Util Hydro	95	3¾	3½	3¾

DIVIDENDS DECLARED

	Stock of Record.
Atlas Powder, $1 q	Payable.
Belden Mfg., 25c q	June 10 May 20
Nat Dairy Prod, 65c q	May 15 May 9
Pillsbury Flr Mills, 50c q	July 1 June 5
Welch Grape Juice, 25c q	June 1 May 15
Do 25c ex	May 20 May 15
Chi Inv pfd, 75c q	June 1 May 20

ROSIN AND TURPENTINE.

SAVANNAH, Ga., May 7.—(AP)—TURPENTINE—Firm, 40¼@50½c; sales, 106; receipts, 501; shipments, 340; stock, 18,169 casks. ROSIN—Firm; sales, 563; receipts, 1,855; shipments, 3,442; stock, 165,347 brls. Quote: B, $3.00@3.35; D., $3.50@4.10; F, $4.00@4.60; G, $4.10@4.70; H, $4.55@4.65; I, $4.65@5.00; K, $4.90@5.10; M, $5.35; N, $5.60@5.65; WG, $6.85; WW, $7.50; X, $7.00.

NEW YORK CURB TRANSACTIONS

Thursday, May 7, 1931.
Shares sold today.....240,000 Total sales 1931 to date.....42,654,900
Year ago.....865,600 Total sales 1930 to date.....103,865,100

	Sales.	High.	Low.	Close.	Net chge.
A					
Aero Underwr	500	11	11	11	....
Affiliated Pr	200	19¼	19¾	19¼	....
Ala Pw 6% p	50	102	102	102	....
Alleghany Gas	100	2	2	2	+ ⅛
Allied Ar w w	100	¼	¼	¼	....
Allied Pr A	300	25½	25½	25½	....
Alum Co Am	425	147¾	145	145	— 1
Am Arch	100	23¾	23¾	23¾	....
Am Brit	100	2	2	2	....
Am Capital B	800	5	5	5	....
Am CitP&L B	500	7¾	7	7¾	— ⅛
Am Com Pw A	700	14	13¾	13¾	— ⅛
Am Cyan B	1,300	8	7¾	7¾	— ⅛
Am Dept Str	1,100	2	1¾	2	+ ⅛
Am Equities	100	4¼	4¼	4¼	+ ⅛
Am Inv B	2,500	5½	5¼	5¼	....
Do war	200	1¾	1¾	1¾	....
Am Fyn P w	200	19¼	18¼	18½	— ⅛
Am Founders	100	3¼	3¼	3¼	....
Am G&El	1,300	66¾	65	65	+ ⅝
Do pfd	100	107¾	107½	107½	....
Am Laundry	75	30¼	28¾	28¾	— 1¼
Am Lt & Tr	1,000	41¾	40¾	40¾	— 1¼
Am Maracaibo	1,900	⅝	⅝	⅝	....
Am Sta Pf A	300	11¾	11¾	11¾	....
Am Sup Pw	12,000	13¾	12¾	12¾	+ ⅛
Do 1st pfd	800	93	92½	93	....
Do pfd	200	88	85½	86	+ 1
AmUtAG B ct	600	2¾	2¾	2¾	+ ⅛
Am Yvette	900	3¾	3¾	3¾	+ ⅛
Anchor PostP	100	3¾	3¾	3¾	....
Animal Trap	100	14½	14½	14½	....
Ang Ch C N	100	9½	9½	9½	....
Appala Gas	1,800	4¾	4¾	4¾	— ⅛
Do pfd	100	⅝	⅝	⅝	....
Arct Rad Tu	100	5¾	5½	5½	....
Ark Nat Gas	600	4½	4½	4½	— ⅛
Do A	1,900	4¾	4¾	4¾	....
ArkP&L 7%	40	106¾	106¾	106½	....
Armstrong Ck	100	16	16	16	....
Assoc Gas & E	100	17¾	17¾	17¾	....
Do A	1,700	19¼	18¾	19¼	+ ⅛
Do warrants	100	⅞	⅞	⅞	....
Do 4½s ctfs	25	83¾	83¼	83¾	....
As El Ind 3d	1,200	4¾	4¾	4¾	— ⅛
Atlas Util	200	5½	5½	5½	+ ⅛
Auto V M vtc	100	8¼	8¼	8¼	....
B					
Bahia Corp pf	100	2¾	2¾	2¾	....
Baum L pfd	25	58	58	58	....
Bene Ind Ln	100	14½	14½	14½	....
Bliss Co	100	13¾	13¾	13¾	....
Blue Ridge C	700	4¼	4	4¼	....
Do cvt pfd	300	34¾	34	34½	— ⅜
Botany C M	100	½	½	½	....
Brax Tr & Li	400	16¼	16	16¼	— ⅛
Bunk H Asst	50	45¾	45	45	....
Burco Inc	600	5	5	5	....
Bwana Ku C	1,300	1¼	1	1	....
C					
Cab&Wire B	500	⅝	⅝	⅝	....
Can Marc Wi	500	2¾	2½	2½	....
Carib Syn n	500	1¼	1¼	1¼	....
Cent Sta Elec	900	9¾	9¼	9¼	....
Cent P Ser	800	14¾	14½	14½	— ⅛
Chat Ph AlM	100	14	14	14	+ ⅛
Cleve El Ill	100	48¾	48¾	48¾	....
Cleve Tract	200	5½	5½	5½	+ ⅛
Cleve Trust	200	23½	23	23	....
Cities Serv	16,000	2¼	1¾	1¾	....
Do pfd	100	80	80	80	— ⅛
City M & Tool	100	7¾	7¾	7¾	....
Claude N Lts	200	6	6	6	....
Col Oil & Gas	300	3¼	3¼	3¼	....
Com & S wa	800	1⅜	1⅜	1⅜	+ ⅛
Comw Edison	160	232½	231¼	232½	+ ⅜
Comstock T	1,200	⅛	⅛	⅛	....
Com Wat Ser	500	11	10¾	10¾	— ⅛
Conn Gas & P	500	4	4	4	....
Cons Dairy Pr	1,000	8¼	8¼	8¼	....
Cons G&E pf	75	102¾	102¾	102¾	....
Cont Sh B pf	300	29½	27¼	27½	— ⅛
Do cv pfd	350	29¼	28	28	— 1⅛
Cord Corp	6,300	11¾	11¾	11¾	....
Corp Sec Chi	100	17	17	17	....
Cosden Oil	100	1	1	1	— ⅛
Creole Syndic	200	2	2	2	— ⅛
Cresson Gold	100	⅛	⅛	⅛	....
Crocker A Wh	200	10¾	10¾	10¾	....
Cr Cork Int A	100	5	5	5	....
Cumberld P L	50	22¼	22¼	22¼	....
Curtis Aero ct	100	1¼	1¼	1¼	— ⅛
Curtis Wr war	300	⅜	⅜	⅜	....
CuslMexicana	200	⅛	⅛	⅛	....
D					
Davies Air	200	1	¾	1	....
Decca Recprd	100	½	½	½	....
Deer & Co	200	27	26½	27	+ 1½
De For Radio	1,000	4¼	4¼	4¼	— ⅛
Derby Oil	400	3	3	3	....
Del Aircraft	4,200	2¼	2	2¼	....
Dresser Mfg	600	29¾	27	27	— 2¾
Do B	200	20	20	20	....
Driver Harris	100	21¾	21¾	21¾	....
Duke Power	75	116½	115¾	115¾	— 1½
Duquesne Gas	4,200	3¾	3	3	....
Durant Motors	400	2	1¾	2	+ ⅛
Durval Tr Sul	100	2	2	2	....
E					
EastG&F 8%p	25	93	93	93	....
East Sta P B	500	15	14¾	14¾	....
East Util A	100	3¼	3¼	3¼	— ⅛
El Bnd & Shr	32,200	43	41¾	42	....
Do cv pfd	100	91¾	91½	91½	....
El Pw Assn A	100	14¾	14¾	14¾	+ ⅛
ElP&L op war	1,000	23¼	21¾	21¾	+ ⅛
El Shareholder	100	13	13	13	....
Eur El db ris	1,100	2¾	2¼	2¼	— ⅛
Evns Wallo Ld	100	1	1	1	— ⅛
F					
Fairchild Avia	5,300	4¾	4¼	4¾	+ ⅛
Fiat Corp	100	10¾	10¾	10¾	....
Ford Mot Frn	100	8½	8¼	8¼	....
Ford Mot Ltd	1,100	13¾	13¼	13¾	— ⅛
Foremost Pab	1,000	1	¾	¾	....
Foundain Fgn	100	3	3	3	....
Fox Thea A	1,000	3¼	3¼	3¼	....
G					
Gen Allovs	100	5¼	5¼	5¼	+ ⅛
G E Eng rets	100	9½	9½	9½	— ⅛
GG&E 6% cpB	100	65	65	65	....
GnTheEq cv p	3,500	7¾	6¼	7	— 1
Glen Alden Cl	400	32	32	32	— 1
Globe Und	100	8	8	8	....
Gldmn Schs Tr	600	7¼	7	7	+ ⅛
Gold Seal Elec	200	1¼	1¼	1¼	....
G1A&P 1st pf	40	120½	120½	120½	+ ⅛
Do new	30	222	221	221	....
Gulf Oil Pa	900	51¼	50½	50¾	— ⅜
H					
Handy Page p	100	2¼	2¼	2¼	....
HamiltnGs vtc	100	4	4	4	— ⅛
Happns Candy	2,600	1¾	1¼	1¼	— ⅛
Haseltine Cor	100	20½	20½	20½	....
H WalkerG&W	1,200	6¼	6	6	— ⅛
Holinger Gld M	200	8	8	8	....
Horn&Hardt p	100	103¾	103¾	103¾	....
Hud Ray M&S	900	¾	¾	¾	— ⅛
Humbl O & R	1,200	53	53	53	....
Hydro El Sec	100	20¼	20½	20¼	....
I					
IIPAL 6% pf	25	92	92	92	+ ⅜
Imp Oil Canada	1,800	13	12¾	13	+ ⅛
IndTer Ill O A	300	13¼	13	13¼	— ⅛
Indus Fin cfs	300	5¾	5¼	5¼	....
Insull Utilities	400	33	32½	32½	....
Intercon Petrl	200	⅞	⅞	⅞	....
Intercon Pw A	100	5	5	5	....
Interna Pet	2,000	11¾	11¼	11¾	+ ⅛
Inter Sf Rs B	300	12¾	11¾	12¾	....
Inter Util B	300	7	7	7	....
InterStEq cv p	100	28¾	28¾	28¾	....
Ital Superpow	200	3¾	3¾	3¾	....
K					
Kirby Petrol	100	⅝	⅝	⅝	....
Kirsch Co pfd	100	18½	18½	18½	....
Kolster Brands	1,500	11¼	1	1	....
L					
Lack Sec new	200	33½	33½	33½	+ ⅝
Lehi Coal Nav	100	22¾	22½	22¾	+ ⅛
Leonard Oil	400	¾	¾	¾	....
Lone Star Gs	4,300	16	14¾	14¾	— 1⅛
Long Is Lt pf	200	111	110¾	110¾	— ⅛
Louis L & E	100	1	1	1	....
M					
Marshl Synd	1,300	⅝	½	⅝	....
Md Casualty	200	26½	26½	26½	....
Mass Ut Assc	200	4¾	4¾	4¾	....
Mavis Bott A	100	3¼	3¼	3¼	— ⅛
MeadJohn&Co	800	91¾	90¼	90¼	— ⅛
Memph Nat G	100	10	10	10	....
MerritChap&S	100	8¼	8¼	8¼	....
Mex Ohio	400	3	3	3	....
MidStPet vtcA	400	3½	2¾	2¾	— ⅛
Do vtc B	200	⅛	⅛	⅛	....
Mid West Util	1,400	19½	19	19¾	— ⅛
Midld United	100	19¾	19¾	19¾	....
Mid State	200	19	19	19	— ⅛
MRPow cv pf	100	108	108	108	....
M K Pipe Lin	3,200	6¼	6	6	— ⅛
Do vtc B	800	⅝	⅝	⅝	....
Moss Gold Min	200	⅛	⅛	⅛	....
M&HPw 1st p	20	107	107	107	....
Mount Prod	100	3¾	3¾	3¾	....
N					
Nat Aviation	400	6¾	6¾	6¾	+ ⅛
Nat Cash Cred	200	3½	3½	3½	....
Nat Fuel & G	1,500	20	19¾	19¾	— ⅛
Nat Investors	100	4¾	4¾	4¾	— ⅛
NatP&L 6% p	400	101¾	101¾	101¾	+ ⅛
Nat P Serv A	100	17¾	17½	17½	....
Nat Sh Tm S	1,200	18¼	18¾	18¾	....
Nat Ser Co	100	2½	2¼	2¼	+ ⅛
Nat Un Radio	200	2¼	2¼	2¼	....
Neisner Bros	100	67	65¾	65¾	....
NewCalEl pfd	200	102	102	102	....
Newberry pfd	100	93½	93½	93½	....
N J Zinc new	300	36¾	36¼	36¼	....
Newmont Min	300	36	35¾	36	+ ⅛
Niag Shrs Md	200	7¾	7½	7¾	+ ⅛
NYTel 6½% p	400	115½	115½	115½	....
N Y Transit	100	9¼	9¼	9¼	....
Niag Hud Pow	3,100	11	10¾	10¾	— ⅛
Do A war	100	2¼	2¼	2¼	....
Do B war	300	5½	5½	5½	....
Do C war	400	2½	2½	2½	— ⅛
N Am Avia w	600	1⅜	1⅛	1⅜	— ⅛
N Eur Oil Cor	100	1¼	1	1¼	....
N West Eng	200	13½	13½	13½	....
N St Pw 6%	600	98¼	98¼	98¼	— ⅜
O					
Ohio Copper	100	¾	¾	¾	....
Oil Stocks A	200	2¾	2¾	2¾	— ⅛
OklaG&E pfd	200	107	107	107	....
Outboard A	100	2	2	2	....
P					
PacGAE 1st p	100	27¾	27¾	27¾	— ⅛
Pan-Am Airw	200	24¾	24¾	24¾	+ ⅛
Pant Oil Venez	100	13¾	13¾	13¾	....
Parker Rust	100	95	92¾	92¾	+ ⅜
Penn Mex Fuel	200	10	10	10	....
PennRoad Cor	2,800	5¾	5¼	5¾	....
Pa Wat & Pw	100	58¾	58¾	58¾	+ ⅛
Perryman Elec	200	2	2	2	....
Peo L&P A	100	18¾	18¾	18¾	+ ⅛
Phillip Morris	800	⅛	⅛	⅛	....
Phoenix Sec	300	1½	1½	1½	....
Do pfd	100	24¼	24¼	24½	....
Pilot Radio	1,300	21¾	21¾	21¾	— ⅛
Pines Winter	100	16	16	16	— ⅛
Producers Cor	500	1⅜	1⅜	1⅜	....
Prud Invest	200	10¾	10¾	10¾	— ⅛
Do pfd	100	89¾	89¾	89¾	....

*Ex dividend. †Ex rights.

DOMESTIC BONDS.

No. thous.		High.	Low.	Close.	Net chge.
20	Ala Pow 4½s '67	98¾	98¾	98¾	....
30	do new 4½s '67	98¾	98¾	98¾	+ ⅛
4	Alumi Corp 5s'32	104¾	104¾	104¾	— ⅛
7	Alumi Ltd 5s'48	100	100	100	....
60	Am G&E 5s 1926	100½	99¾	100¼	+ ⅛
6	Am P&L 6s 2016	106	105¾	105¾	— ⅛
3	Am E Pw 6sA '57	69	69	69	....
20	AmRoll Mills 5s'48	85½	85	85	....
13	do 4½s '33	96¾	96½	96¾	— ⅛
1	Appala Gas 6s'43	63	61½	61¾	— 1⅜
16	do B 5s'45	53½	52¾	52¾	— ⅜
12	Appala Pw 5s'56	103¾	103¾	103¾	....
24	Ark P&L 5s '56	100¼	100¼	100½	....
28	Asso El 4½s '53	91¾	90½	91¾	+ ⅛
61	Asso G&E 5s '68	74¾	74	74¾	+ ⅝
4	do 5s '50	77½	75¾	76	+ ⅜
24	do 4½s '48 x w	77½	77½	77½	....
58	do 4½s '49	72	70¾	72	+ 1⅝
24	AssoTelUti5½s'44	85¾	84½	84½	+ ⅜
3	Asso T&T 5½s'55	88	86	86	— ⅜
5	BellTelCan5sA'55	106	106	106	....
7	do 5s '55 B	105¾	105¾	105¾	+ ⅛
2	do C 5s '60	106	106	106	....
1	Bost&Me 6s '33	102¾	102¾	102¾	....
47	do 4½s '61	95½	95	95½	+ ⅛
8	Bir Gas 5s '59	98¾	98¼	98¼	+ ⅛
5	Bir El 4½s '68	95	95	95	....
22	CanNRy 4½s '56	100¾	100¼	100½	+ ⅛
14	do 7s '56	110¾	110¾	110¾	....
1	Cent Ill P S 5s'68	101	101	101	....
6	Carol P&L 5s'56	104	103¾	103¾	+ ⅛
10	Cent P S 5½s'49	74¾	74¼	74¾	+ ⅛
10	Cat Tract 5s '35	98¾	98¾	98¾	....
22	CentIllG&E 5s '51	96	95¾	96	....
5	Cent Sts El 5s'48	60½	60½	60½	— ⅛
9	do 5½s '54	66	65¾	65¾	— ⅜
14	Cen P&L 5s '56	93¾	93¾	93½	— ⅛
31	ChiDisEl 4½s'70A	93¾	93¼	93½	+ 1¼
5	do 5½s '35	102¼	102¼	102¾	....
60	CentIllPS4½s'67	94	93¾	94	....
2	CicStrsInc 5½s'49	75	75	75	....
150	Cities Serv 5s '50	71¼	70¾	70¾	— ⅛
18	do 5s '66	68½	68½	68¾	+ ⅛
11	CitServPw 5½s'52	79¼	78¾	79¼	+ ⅜
1	ClevElilum 5s'39	107¼	107¼	107¼	....
1	C Edison 4½s'47	103¾	103¾	103¾	....
4	do 4½s C '56	103¾	103½	103¾	....
1	C Gas Util 6s'43	87	87	87	....
27	Consu Pw4½s'58	104¼	103¾	104¼	+ ⅛
32	Cont G&E 5s '58	86	84¾	85¾	+ ⅛
14	Crane Co 5s '40	102¾	102¼	102¾	— ⅛
5	CudahyPkg5½s'37	99¼	99¼	99¼	— ⅛
2	do 5s '46	102¾	102¾	102¾	....
5	Del E Pw 5½s'59	94¼	94¼	94¼	....
1	Det C Gas 6s'47	106¼	106¼	106¼	....
2	D G Gas 6½s'37	89	89	89	....
4	Duke Pw 4½s'67	104	103¾	103¾	....
22	East Util 5s '54	61	60¾	60¾	....
28	El P&L 5s 2030	87¾	87¾	87¾	....
2	El P S 5½s C'42	59	59	59	....
2	E P N Gas6½s'43	99	98	98	....
10	Em Dis El 5s'52	94½	94½	94½	....
22	EmpO&R 5½s'42	70¾	70¾	70¾	— ⅜
7	Eu E 6½s ww'65	74¼	74¼	74½	— ⅛
3	Fed W S 5½s '54	73½	73½	73¼	+ ⅛
4	Fire C M 5s '48	81½	81½	81½	+ ⅛
71	Fla P&L 5s '54	89¾	89¼	89¾	— ⅛
27	Gat Pow 5s '56	90¾	90¼	90¼	+ ⅜
2	do 6s '41	87	86½	86½	....
2	do 6s B '41	85½	85½	85½	— ⅛
16	Ges P R 6s '53	86	85½	85½	— ⅜
1	Gen Vend 6s '37	13	13	13	....
38	Gillette 5s '40	94¾	94¾	94¾	— ⅜
21	Ga Pow 5s '67	102½	102	102	— ⅜
1	Gobel 6½s A '35	65½	65½	65½	....
8	Gulf O Pa 5s '47	101½	101	101½	+ ⅜
5	do 5s '37	101¾	101¾	101¾	+ ⅜
7	Gulf S U 5s '56	101¼	101¼	101¼	....
7	Hood R 7s '36	76	69	69	....
5	Houst T 4½s '78	97½	97½	97½	....
10	Ill P&L 6s A '53	104¾	104¼	104¾	+ ⅛
1	do 5½s '57	93¾	93¾	93¾	+ ⅜
23	do 5s C '56	97¾	97¼	97½	+ ⅛
2	do 5½s '54	102¾	102¼	102½	+ ⅜
8	Ind Oil 6s '39	75¼	75	75	....
48	Indp P&L 6s '57	103¼	103	103¼	+ ⅛
1	Ill No Ut 5s '57	102¾	102¾	102¾	....
23	Insull Ut 6s '40	84	83¼	83½	+ 1
13	Int Pow S 7s '57	99	98¼	98¼	— ⅜
2	Int Pow 6s '48	80¼	80¼	80¼	....
6	Int Sec C 5s '47	76	76	76	— ⅜
20	Int P S 4½s F'58	92¼	92	92	+ ⅜
3	Interst P 6s '52	72½	72½	72½	....
5	Inter Pow 5s '57	83	83	83	....
3	Is P&L 4½s A'58	94	94	94	....

DOMESTIC BONDS.

No. thous.		High.	Low.	Close.	Net chge.
7	IaNebL&P 5s '57	96¼	95½	96¼	....
63	do 5s '61 B	95¾	94½	94½	— ⅛
14	Jer Cen 5½s A'47	104	103¾	104	+ ⅛
9	Jer Cen 5s B '47	102	102	102	....
3	Kas Pow 5s '47	98¾	98	98¼	— ⅛
6	Kop G&C 5s '47	101¾	101¼	101¾	....
3	do 5½s '50	103¾	103¾	103¾	+ ⅛
9	Lac Gas 5½s '35	101	100¾	101	....
1	Leh P Cs A 2026	103¾	103¾	103¾	— ⅛
3	L Ice&L 5s '43	83	83	83	....
8	Lou P&L 5s '57	101¼	101¼	101¼	+ ⅛
3	Mass Gas 5s '55	101¼	101¼	101¼	+ ⅛
8	Mich AT 5s A'61	94	94	94	....
3	Midw Ut 5s '33	98¾	98¼	98¼	....
3	do 5s '35	96¼	96¼	96¼	+ ⅛
1	MinL&P 4½s '78	95¼	95¼	95¼	—

Finance

Chicago Daily Tribune

THE WORLD'S GREATEST NEWSPAPER

Commerce

FRIDAY, MAY 8, 1931.

* * 31

NEW YORK SETS CHEAPEST BANK RATE IN HISTORY

Rediscount at 1½% to Aid Recovery.

New York, May 7.—(AP)—In what Wall street interpreted as an effort to aid business recovery, the federal reserve bank of New York reduced its rediscount rate from 2 to 1½ per cent today.

Although the federal reserve system has no dealings with most business men or the general public, such action is of fundamental importance to the business world. The rediscount rate is the charge made by the federal reserve bank on money which it lends to its member banks, secured by loans which the members have in turn granted to their customers.

The present reduction has a number of unusual features. The new 1½ per cent rate is the lowest in the history of the federal reserve system. So far as could be learned today it is the lowest rate ever charged by any central bank in the world. A careful checking of the records of the Bank of England back to 1760 failed to disclose so low a charge. The reduction is the eighth to be made since the 6 per cent rate was adopted on Aug. 9, 1929, previous to the stock market crash. The 2 per cent rate was established on Dec. 24, 1930.

View Among Bankers.

Official comment on the reduction was not obtainable, but the commonest view among bankers attributed the action to an attempt to stimulate the bond market. One of the troublesome features of present business conditions is the excessive supply of short term money or credit. The action of the federal reserve bank of New York in reducing its buying yield rates for bankers' acceptances three times within two weeks, which are the equivalent of increases in price, thus making them less attractive for short term investment, is regarded as an attempt to discourage further investments in such securities, and divert them into bonds.

As another step toward diverting funds from the short term to the long term money market, of which bonds constitute a large portion, some bankers believe that commercial banks throughout the country will reduce their interest rates on deposits. The theory back of all these developments is that if the yield rates on short term investments of all sorts are pushed low enough they will become unprofitable for individuals, corporations and banks with surplus funds that many of them will be persuaded to invest more of their funds in bonds which afford higher yields. It is pointed out that a strong bond market has frequently been an important influence in overcoming economic depression.

Gold Stocks Seen Handicap.

The large stocks of gold in the federal reserve system have been regarded by bankers as a handicap on international business for some time, and they hope the present rate of the New York bank may stimulate the flow of gold to other countries. Gold imports during the first three months of 1931 were at a rate of about $450,000,000 a year.

The discount rate of the Bank of England is 3 per cent and that of the Bank of France 2 per cent. Surplus funds naturally gravitate to the money market, where they command the highest interest return, provided the market appears to afford satisfactory safeguards. A flow of funds to London, if it reached substantial proportions, would probably result in shipment of gold. Views of bankers on the desirability of this are far from unanimous, however. The gold statement of the federal reserve bank of New York for the week ended May 6 showed no exports and imports of $3,160,000 from France, $983,000 from Mexico, and $220,000 chiefly from Latin-American countries.

Foreign bankers, particularly London bankers, have repeatedly pointed out that piling up of about 60 per cent of the world's monetary gold stocks in the United States and France is resulting in maldistribution which has hampered economic recovery.

Ramil Norman's Visit to U. S.

Some bankers were inclined to comment on the further reductions in federal reserve rediscount rates so soon after the visit to this country of Montagu Norman, governor of the Bank of England. Federal reserve officials, however, have explained that Mr. Norman's visit was purely for an exchange of views, and that positively no agreements were negotiated.

Stock Exchange Tightens Fixed Trust Regulations

New York, May 7.—(AP)—The New York Stock exchange today announced the inauguration of stringent regulations under which member firms may distribute the securities of so-called fixed investment trusts.

RICHARD WHITNEY. [Assoc. Press Photo.]

This action has been taken to protect the small investors, and is regarded as one of the most revolutionary steps taken by the exchange in recent years. The fixed trust vogue among security distributors, as a means of serving the small investor, has spread rapidly during the last year. Roughly $1,000,000,000 worth of these securities have been distributed, mostly in 1930 and 1931.

President Richard Whitney of the Stock exchange was "considering what action it should take to draw the attention of the public to the possible dangers connected with fixed investment trusts."

Explains Position.

In announcing its requirements for trusts with which its members may be associated, as security distributors or otherwise, the exchange explains that it "is not prepared to express any opinion regarding the soundness of the principles underlying the formation of investment trusts of the fixed or restricted management type." It proposes, however, that its members shall be associated only with trusts the structures of which "do not contain provisions which in themselves appear to operate to the detriment of those who invest in their securities," and "the information afforded the public in connection therewith is not such as to be misleading or to conceal pertinent facts."

The exchange explains that it is dealing only with determinable facts, and that it would be easy, so far as the investor is concerned, to over emphasize such facts. It explains that the nature of the underlying securities, or other provisions may be easily the most important factors in determining the suitability of a certain trust for a certain investor.

The determination by the exchange that any particular trust is not objectionable, it explains, "should in no event be construed as an expression of opinion in regard to the intrinsic value of such trust or its desirability as an investment."

Must Detail Application.

Trusts desiring to have their securities sold through any stock exchange house must henceforth make a detailed application to the Stock exchange for approval. Furthermore, the exchange will inspect all advertising or sales circulars used by approved trusts. The regulations will shortly effect trusts already affiliated with Stock exchange firms. Firms having such affiliations are given until May 31 to provide the exchange full information regarding them.

The exchange regulations deal emphatically with aspects which Mr. Whitney in his Philadelphia address pointed out as liable to abuse, particularly with the making public in clear form of all facts of charges made to the investor, in addition to the cost of the underlying securities in the trust, and with claims made in connection with the past performances of the trust or its underlying securities.

The action of the exchange follows by a few weeks its drastic tightening up of its listing provisions for shares of the general management type of trust. Owing to its peculiar setup, the fixed trust is not regarded as suitable for listing by the exchange.

Cite Trust Setup.

A fixed trust differs from the general management type in that its underlying securities are restricted to certain specified stocks or bonds. A typical fixed trust would be set up roughly as follows:

A group of investment houses would purchase 10 shares each of, say, 20 issues of stocks regarded by them as having particular merit. These stocks would be placed in trust with a trust company, and perhaps 10,000 certificates issued against them, each certificate carrying ownership of 1-10,000th of the group of stocks held in trust. These certificates would be low in price, and enable the small investor to obtain an equity in a diversified group of stocks which would be too expensive for him to acquire in full. Various regulations are made for the substitution of underlying stocks held in trust, should they, in the opinion of the trusts managers, become undesirable as investments.

In contrast, an unrestricted general management trust permits its management broad powers to buy and sell securities as it sees fit. Some $4,000,000,000 worth of general management type trusts securities have been sold to the general public, but since the bear market in stocks, the trend has been decidedly toward the fixed, or restricted type.

BROKERS' LOANS DROP

Another shrinkage in the amount of credit used in speculation and a slight increase in the demand for credit for commercial purposes were revealed in the weekly reports of the federal reserve board.

Brokers' loans declined $31,000,000 in the last week, reaching a new low mark at $1,699,000,000 since compilation of the data was begun in 1926. The current total compares with $4,074,000,000 a year ago, or a decline of $2,375,000,000. While the New York banks increased their own loans by $25,000,000, the interior banks and non-banking lenders withdrew $30,000,000 and $26,000,000 respectively.

Borrowings Decline.

The statement of the federal reserve system showed a decline of $4,949,000 in member bank borrowings, which now total $150,202,000. However, the reserve banks bought an additional $24,104,000 of bankers' acceptances. Reserves declined $7,087,000 and the ratio of reserves to liabilities eased to 83.4 per cent, compared with 84 per cent last week.

In the New York district member bank borrowings declined $2,088,000 to $28,472,000. Bankers' acceptances increased $11,208,000, while government securities declined $22,543,000. Reserves declined $933,000, but the reserve ratio rose to 87.5 per cent, compared with 86.8 per cent a week ago. In the Chicago district member bank borrowings declined $167,000 to $13,500,000, but bankers' acceptances expanded $3,339,000. Reserves declined $2,933,000 and the reserve ratio sagged to 86.1 per cent, compared with 86.7 per cent last week.

HOW STOCKS PERFORMED

	Yesterday.	Wednesday.
Number of advances	195	193
Number of declines	261	258
Number of stocks unchanged	140	153
Total stocks traded in	596	604

FOUR MONTHS' MUNICIPAL BOND ISSUES SET A RECORD

SAYS OTHER MERGERS WOULD BE OF MORE BENEFIT TO ALTON RY.

Washington, D. C., May 7.—(AP)—Merger of the Chicago and Alton railroad with any one of several other systems would be "much more beneficial to the Alton than union with the Baltimore and Ohio," W. A. Van Hook, Chicago valuation engineer, testified today in the hearing before the interstate commerce commission on the application of the Alton Railway company and the Baltimore and Ohio railroad to take over the line.

Van Hook previously had testified in the hearing, conducted by Finance Director Sweet of the commission, that the Chicago and Alton was worth from $111,295,189 to $115,874,056 at the end of 1930. Witnesses for the Baltimore and Ohio at sessions two weeks ago testified the line, in bankruptcy for nine years, was worth no more than $75,000,000.

Today's hearing was given over to witnesses for the stockholders' protective committee, represented by former Senator James A. Reed of Missouri. Henry W. Anderson of Richmond, Va., headed the legal staff of the Baltimore and Ohio. The road was sold to the Baltimore and Ohio in a foreclosure sale last December for $223,000,000 plus approximately $52,000,000 of debts. The buyers claimed the stockholders had no equity in the system while the stockholders alleged they had not been given due consideration in the courts and that they had an equity of upwards of $60,000,000.

Van Hook, representing a Chicago firm of engineers, testified his study of the system and various possible mergers had shown that traffic expenses could be cut $150,000 without a merger and that in the event a merger with the New York Central railroad could be arranged there could be effected a saving of $495,000 a year. Other possible mergers, he said, would make possible the following savings: With the Pennsylvania, $488,900; Van Sweringen lines, $453,900; Baltimore and Ohio, $252,800; Missouri Pacific system, $172,000, and the Missouri-Kansas-Texas, $170,000.

Seubert Advises Motorists to Combat Gasoline Taxes

BY O. A. MATHER.

The charge that politicians and legislators in many states have pounced on gasoline taxes in order to indulge in extravagances not connected with highway building is made by Edward G. Seubert, president of the Standard Oil Company of Indiana, in his annual report, made public yesterday. He called on motorists, the oil companies and their stockholders to combat such levies.

EDWARD P. SEUBERT.

"The total gasoline tax collections for the United States in 1930 reached the staggering total of $522,110,961," Mr. Seubert says. "While there may be justification for a moderate tax on gasoline for road building purposes, taxing bodies apparently have singled it out as the medium through which they may indulge in new extravagances for an increasing variety of purposes.

Must Check Extravagances.

"The time has arrived when the industry, its stockholders and patrons should unite to check the increase of the tax burden on petroleum and its products. Already it bears many times more than its fair share of the load. High gasoline tax rates will eventually seriously affect consumption. Foreign, federal, state, and local taxes paid by our company and its subsidiaries in 1930 reached a total of $13,723,549. In addition to this sum the company paid gasoline tax aggregating $47,651,658. The total amount turned over to taxing agencies exceeded the total net earnings."

Mr. Seubert also recites the difficulties of the oil industry last year and measures taken and others needed to stabilize the industry.

"Coöperation in following the guidance of the federal oil conservation board as to curtailment of production and manufacturing involved reducing exploration, producing and refining," he says. "This action contributed materially toward the good progress made by the industry in its striving for a better balance between supply and demand. But is was demonstrated that reduction of output and stocks is not alone sufficient to preserve sound conditions in the industry so long as any considerable supply of crude or finished products remains without a ready market.

Sell at Distress Prices.

"Under pressure of the depression and of competition, many producers and refiners resorted to selling at distress prices. Doubtful conditions have carried over into 1931. The bringing in of much new production, especially in east Texas, is a very disturbing factor, threatening to give cause to additional distress selling. Efforts to bring about a suitable balance between supply and demand must be supplemented by adherence on the part of all producers, refiners and marketers to the policy of conducting their business on a sound business basis."

The report for the first time consolidated Standard Oil of Indiana and all its subsidiary and affiliate companies. Total assets at the end of 1930 were $801,184,070. Current assets were $265,834,246, including more than $88,000,000 in cash and marketable securities, while current liabilities were $49,338,886. Net earnings for 1930 were $46,371,437 after an inventory writedown of $17,026,963. The profit was equivalent to $2.73 a share on 16,596,595 capital shares outstanding at the end of the year.

Eggs and Gasoline Sell Around Dime in Lincoln

Lincoln, Neb., May 7.—(AP)—Eggs were selling at 10 cents a dozen and gasoline at 10.9 cents a gallon, tax included, in Lincoln today. Poultry house men who quoted the dime a dozen price to farmers said it was the lowest they could remember in thirty years. The retail price is 13 cents a dozen and up.

Predict 75,000 Ton Drop in U. S. Steel Backlog

[Chicago Tribune Press Service.]

New York, May 7.—A decrease of between 75,000 and 100,000 tons in unfilled orders of the United States Steel corporation, as of April 30, will be reported Saturday noon in the company's monthly statement, it was estimated today. Although operations were steadily curtailed last month to below 50 per cent, new business was not sufficient to offset deliveries, it was said.

Treasury Offering Is Heavily Oversubscribed

Washington, D. C., May 7.—(AP)—The $50,000,000 issue of treasury bills to be dated May 11 today was heavily oversubscribed. Secretary Mellon announced that the total amount applied for was $291,690,000, but that the amount accepted was $50,000,000. The average price of the bills to be issued is 99.701, while the average rate on a bank discount basis is about 1.18 per cent.

WELCH GRAPE JUICE DECLARES EXTRA DIVIDEND

[Chicago Tribune Press Service.]

New York, May 7.—An extra dividend of 25 cents a share was announced today by directors of the Welch Grape Juice company, in addition to the regular quarterly of the same amount.

Directors of Crum and Forster Insurance voted an extra dividend of 25 cents a share and the regular quarterly of the same amount on the class A and B common stocks.

J. J. Warren, president of the Consolidated Mining and Smelting company of Canada, Ltd., indicated that the semi-annual bonus this year will consist of 5 per cent in stock instead of the usual extra of $5 in cash. The company is controlled by the Canadian Pacific company.

SUMMARY OF THE DAY'S MARKETS

CHICAGO.

STOCKS—Weak. Borg-Warner down ¼ of a point.

WHEAT—Lower. Rains in northwest; net losses 1¼@1½c on distant futures; July, 61⅞@62c; September, 61⅝@61⅞c; December, 65⅛@65⅜c. Old May up ½c, 82⅝c. Winnipeg, 1⅝@2⅛c lower; May, 60¾c; July, 61⅜c.

CORN—Lower. Net losses ⅝@1⅛c; May, 57⅜@57⅝c; July, 59⅛@59½c; September, 58¼@58⅜c; December, 51 1-5@51⅜c.

CATTLE—Easy. Supplies lighter; market steady on fancy; heavies weak; top on steers, $8.25; bulk of sales, $6.75@7.50. Receipts, 5,000; estimated today, 2,000.

HOGS—Easy. Prices steady to 25c lower; top, $7.45; average, $6.80; receipts, 18,000; estimated today, 15,000.

LAMBS—Fat stock, 50c lower; trade slow at decline; top, $9.90; average, $8.80; receipts, 13,000; estimated today, 13,000.

PRODUCE—Spot butter unsettled; eggs weak; November storage butter at new low record, 23¾c; close, 24½c; fresh June, unchanged, 21½c; May, 21¾c; storage packed first eggs unchanged, 17c; May, June lower, 18¾c; refrigerator November standards higher, 21c; Idaho russet potatoes, October, unchanged, $1.52; round whites, October, 1c lower, $1.01.

NEW YORK.

STOCKS—Lower. Call money, 1½ per cent. Volume 1,700,000 shares. New York reserve bank cuts rediscount rate from 2 to 1½ per cent. Brokers' loans down $31,000,000. U. S. Steel drops 1¼ points.

COTTON—Firm. Chicago futures unchanged at 5 points higher, New Orleans up 1@5; New York up 2@3. Spots up 5 points, New York, 9.85c; New Orleans, 9.50c; Galveston, 9.75c; Houston, 9.65c.

WHAT FIFTY STOCKS DID

DECLINES.			
Adams Express	1	Nat. Biscuit	¾
Allied Chem	1	Nat Cash Reg	⅝
Am Can	1⅝	Nat Dairy Prod	¾
Am & Frgn Pow	⅛	Nat Pow & Lt	⅝
Am Smelting	1⅝	North Amer	⅝
Am Tel & Tel	⅝	Para Publix	½
Anaconda	½	Penn R R	⅝
Auburn Auto	2¼	Pub Ser N J	¼
Can Pac	2⅜	Pullman Inc	¾
Case J I	1	Purity Baking	⅝
Del Lac & W	1⅛	So Pac	1½
Eastman Kodak	3½	Stand G & E	⅛
Gen Elec	¼	Stand Oil N J	⅛
Goodyear	1⅛	Union Pac	¼
Ill Cent	1⅝	United Aircraft	⅛
Int Tel & Tel	1	United Corp	⅛
Kennecott Copper	⅛	U S Steel	1¼
Mont Ward	⅛	Vanadium	⅝
McKees Port Tin	¼	Western Union	7⅛
ADVANCES.			
Air Reduction	1½	N Y Cent	¼
Atchison	½	Radio Co	⅝
Beth Steel	⅛	Sears Roebuck	¼
Crucible Steel	2⅝	Westinghouse Elec	¼
Gen Motors	⅝	Woolworth	3½
Kroger Grocery	⅝	Worth Pump	⅛

U. S. TREASURY STATEMENT

WASHINGTON, D. C., May 7.—The following is a statement of the condition of the United States treasury on May 5:

Income to date this year	$2,608,523,432
Income to date last year	3,232,113,954
Decrease	$ 533,589,522
Outgo over income this year	899,725,035
Outgo over income last year	157,140,118
Increase	$ 742,584,917
Balance general fund today	246,432,770
Balance previous day	282,237,374
Decrease	$ 35,804,604

BULL AND BEAR LUMBER AROUND IN WEAK TRADE

Losses Outnumber Stock Advances.

YESTERDAY'S AVERAGES

	High.	Low.	Last.	Net chge.
25 railroads	71.97	71.32	71.31	—.94
25 industrials	309.85	303.26	303.90	—.65
50 stocks	140.76	137.24	138.63	—1.15
50 shs. yr. ago	222.64	217.13	221.16	....

BY FRED HARVEY.

[Chicago Tribune Press Service.]

New York, May 7.—There wasn't much nourishment for the boys in today's dealings on the stock exchange. Bull and bear lumbered about among the various market departments without much credit to either, although the range in weak issues seemed to extend a bit further than did that in stocks trying to look upward. Selling was most effective in such issues as Columbia Gas, Eastman Kodak, Western Union, Allied Chemical, and Canadian Pacific, while Woolworth, Crucible Steel, Norfolk and Western and a half dozen or so others were shining lights for the bull forces.

Both United States Steel and American Can, recognized leaders of the list, were depressed to new lows by selling which reached its peak in the last hour of trading. Steel hit 109¾ and Can 104⅞, both recovering a point or so before the final gong rang.

News of any market significance was a scarce commodity, as it has been for the last week or more. Traders were looking for the reduction in the rediscount rate ordered at the meeting of the federal reserve bank directors here later in the afternoon, following the cuts at Philadelphia and Boston, and brokers said that a deal of quiet buying was going on in selective quarters of the list in anticipation of a rally on the strength of such anticipated action.

Talk of Recovery.

Talk of the recovery has been growing for some days now, the letters of some of the most solid brokerage houses of the street venturing predictions of a possible repetition of the January-February rebound, but if the rank and file are sharing very extensively in the conviction they certainly are not manifesting it in any wild scramble to buy stocks. The turnover today, for example, was only 1,700,000 shares as compared with yesterday's total of 1,500,000 and the final tables showed more minus than plus signs by a good margin.

However, it must be admitted that

[Continued on page 33, column 2.]

WANTED—Bond Salesmen
But Not to Sell Bonds

A securities corporation sponsored by a group of well-known men, some of whom have had long experience in the investment business, has developed a new and entirely different investment plan with a supplemental feature that differentiates it from anything yet offered and promises nation-wide acceptance. A good man, as representative in Chicago, can make commissions far more than the average income.

If you are well educated, of good appearance, with a knowledge of the stock or bond business, or if you have a desire to enter the securities business, make application by letter, giving complete history of your selling experience. Your credentials will be held confidential until after interview.

ALBERT FRANK & COMPANY
Advertising
One La Salle Street, Chicago, Ill.

LET

x

EQUAL THE RIGHT SECURITIES

• It is natural at a time like this that many investors are uncertain as to the future of the securities they hold. Then there are others who feel that their securities do not fit their investment needs as they see them.

• Under these circumstances, it is desirable to review investment accounts in the light of current conditions. Such a review need not involve any changes in securities held. If the investments in the account fit the requirements, there is nothing to be gained from disturbing them. If the market price of some of them is a matter of concern, an effort can be made to determine whether the price reflects impairment in quality or just passing influences.

Right now, there are great irregularities in the market estimate of securities. Price is less exact as an index to intrinsic values than it is under more normal conditions. Several securities at the same price may have radically different prospects.

• This is, therefore, a particularly good time to consider your investments with an open mind. After all, there is no real difference between the present value of your holdings and an equivalent amount of cash. Starting with that point of view and having in mind your particular requirements, let *x* equal the securities you ought to have. We shall be glad to assist you in determining whether you have them now.

BONDS, STOCKS, COMMERCIAL PAPER • 100 SOUTH LA SALLE STREET, CHICAGO • NEW YORK AND OTHER CITIES

A. G. Becker & Co.

SAVINGS DEPOSITS

made before
the 10th of May
bear interest from
May 1st

Savings Department
open until 2 p.m. daily
except
MONDAY, 8 P.M. SATURDAY, 12 NOON

FOREMAN-STATE NATIONAL BANK
FOREMAN-STATE TRUST AND SAVINGS BANK
33 NORTH LA SALLE STREET
Chicago

TELLS OF PLAN FOR A FEDERAL MORTGAGE BANK

Head of Realtors Speaks at Evanston.

BY AL CHASE.

Harry S. Kissell, president of the National Association of Real Estate Boards, in a speech delivered yesterday before the Suburban Real Estate Board council at Evanston, announced that plans were under way for the formation of a national mortgage rediscounting bank, somewhat similar to the federal reserve banking system. He stated that the plan has been briefly submitted to Secretary of Commerce Lamont, who approved so thoroughly of the project that he urged it be worked out comprehensively.

HARRY S. KISSELL.
[Kaufmann & Fabry Photo.]

This new plan of discounting real estate paper will be taken under consideration immediately following the annual realty convention at Baltimore the latter part of May. It is expected that investment bankers will work through the proposed federal mortgage bank.

Calls Realty a Panic Bulwark.

President Kissell had this to say about the present depression: "The time has come when the realtors of this country should stop the many unfair and untrue things which are being said of their commodity, and should show to the country and the investors that if real estate had taken the same precipitous drop which other commodities took during the last depression that this country would have been a financial shambles today. The strength of real estate has been the great stabilizing factor in the last two years."

Mr. Kissell spoke at the noon luncheon at the Georgian hotel, at which Mrs. W. H. Wright presided. Dean Ralph E. Heilman of the school of commerce, Northwestern university, at the afternoon session declared the one thing needed most at present was the formation of a refinancing mortgage plan for small investors. Other speakers were George F. Nixon, president of the Illinois Association of Real Estate Boards, and Dr. Richard T. Ely.

New Store for State Street.

Leases were signed yesterday whereby State street is to have a brand new national chain men's clothing store. The new firm, known as Jarvis Jackson & Co., Inc., will occupy the second, third and fourth floors and twenty-eight feet on the first floor of the building at the northwest corner of State and Jackson. This is space formerly occupied by Foreman & Clark. The new organization has leased this space for ten years from the Hilton Co., Inc., which controls it through a ninety-nine year lease.

Jarvis Jackson & Co. will have its headquarters in Chicago, and the local store will be the first of a contemplated chain of similar establishments throughout the country, according to Frank J. Murray, who is the principal owner. Mr. Murray, by the way, is secretary and treasurer of the Hilton Co., Inc., but states that his interest in the new firm is a personal venture and has no connection with the Hilton concern.

Owned by Group.

Mr. Murray states that Jarvis Jackson & Co. is composed of a group of wealthy manufacturers, wholesalers and retailers of men's clothing. The names of these men will be disclosed later. The new concern will sell men's clothing exclusively and all at one price.

The new firm's quarters are to be remodeled from plans by Teich & Sullivan. The opening is scheduled for Friday, May 15.

Illinois Central Requests Permission to Issue Notes

Washington, D. C., May 7.—(AP)—The Illinois Central railroad today asked the interstate commerce commission for permission to issue $20,000,000 of short term notes for construction and maintenance purposes. The notes would be issued June 1 and would be due either June 1 or Dec. 1, 1933, and bear 4½ per cent interest.

MONEY AND EXCHANGE

Money in Chicago firm, 5@6 per cent on collateral, 4@5½ per cent over the counter; commercial paper, 2¾@3¼ per cent; bankers' acceptances, 1⅛@1⅝ per cent. Chicago clearings yesterday were $63,400,000, compared with $75,800,000 a week ago and $101,400,000 a year ago.

NEW YORK MONEY MARKET.

NEW YORK, May 7.—(AP)—Call money steady, 1½ per cent all day. Time loans steady, 60 days, 1¼@1½; 90 days, 2; 4 months, 2@2½; 5 and 6 months, 2¼@2½ per cent. Prime commercial paper, 2¼@2½ per cent. Bankers' acceptances unchanged. Bar silver, 28⅜c.

FOREIGN EXCHANGE.

Closing rates on foreign exchange in amounts of $25,000 and over between banks as quoted by the Continental Illinois Bank and Trust company, Chicago:

	May 7.	May 6.	Wk. ago.	Yr. ago.
London—				
Cables	486.47	486.53	485.53	485.88
Checks	486.32	486.38	485.35	485.70
Paris—				
Cables	3.91¼	3.91⅛	3.91	3.92⅝
Checks	3.91⅛	3.91	3.90⅞	3.92⅝
The following quotations are for checks:				
Italy	5.23¼	5.23½	5.23⅝	5.23⅝
Belgium	13.91¼	13.90½	13.91	13.95
Switzerl'd	19.26⅝	19.26¼	19.26¼	19.37½
Holland	40.18	40.18¼	40.21¼	40.23
Denmark	26.78	26.77¼	26.77⅛	26.74
Sweden	26.82	26.80⅞	26.81	26.82½
Norway	26.78	26.77⅛	26.77⅛	26.74⅛
Spain	10.50	10.51	10.70	12.27
Germany	23.82⅛	23.81⅛	23.81⅛	23.85
Austria	14.13	14.13	14.13	14.10
Poland	11.25	11.25	11.25	11.22
Greece	1.30	1.30	1.30	1.29⅝
Rumania	.61	.61	.61	.59⅞
Jugo-Sl.	1.77⅛	1.77⅛	1.77⅛	1.76⅞
Czech-Sl.	2.97⅝	2.97⅝	2.97⅝	2.96⅝
Finland	2.52⅛	2.52⅛	2.52⅛	2.52⅛
Canada *	.55	.55	.45	†3.60
Argentine	31.15	31.80	32.72	38.77
Hongkong	24.90	24.85	24.85	37.05
Shanghai	31.50	31.50	31.50	46.65
Japan	49.50	49.50	49.50	49.45
India	36.30	36.30	36.25	36.20
Chile	12.25	12.25	12.25	12.10
Bulgaria	.73	.73	.73	.73
Singapore	56.37	56.37	56.37	56.25
Hungary	17.54	17.54	17.54	17.49

*Per thousand discount. †Per thousand premium. All other quotations are values in American cents.

NEW YORK BOND TRANSACTIONS

Thursday, May 7, 1931.

Total sales, par value.........$ 7,700,000 Total sales 1931 to date...$ 963,500,000
Year ago........................ 10,300,000 Total sales 1930 to date... 1,206,200,000

UNITED STATES GOVERNMENT WAR LOANS.

Sales in thous.	Issue—	High.	Low.	Last.	Net chge.	Closing— Bid.	Asked.	Yield.	May 8, 1930.
1	Liberty 3½s, 1932-'47	102.3	102.3	102.3	+ .5	102.00	102.4	1.59	100.9
8	Liberty 1st c 4¼s, 1932-'47	103.3	102.30	103.1	+ .1	103.1	103.4	1.42	101.18
128	Liberty 4th 4¼s, 1933-'38	104.6	104.3	104.6	+ .2	104.4	104.6	2.48	102.5
38	U S Treasury 4¼s, 1947-'52	112.19	112.16	112.16	+ .6	112.16	112.18	3.28	112.2
2	U S Treasury 4s, 1944-'54	108.7	108.1	108.7	+ .5	108.6	108.9	3.27	107.26
21	U S Treasury 3⅜s, 1940-'43	102.00	101.30	101.30	+ .5	101.30	101.31	3.15	101.00
263	U S Treasury 3⅜s, 1941-'43	102.00	101.30	101.31	+ .5	101.30	101.31	3.17	......

Note—Fractions on United States government bonds, including net changes, are quoted in thirty-seconds of 1 per cent.

DOMESTIC.

No. thous.—	High.	Low.	Close.
2 Abraham&Str 5½s'43	100	100	100
5 AllegCorp cv 5s '44	75	75	75
2 Allis Chalmers 5s '37	101¼	101	101
2 AmAgri Ch 7½s'41	103¼	103¼	103¼
2 Am For Pw 5s 2030	82½	82½	82½
5 AmIGCh cv 5½s '49	101¼	100¾	101¼
25 AmMetal 5½s '34	90½	90¼	90½
7 AmNatGas 6½s '42	21	20	20
7 AmSmelt&Re 5s '47	103¾	103	103⅛
10 Amer Sug 6s '37	105⅛	105	105
24 AmerT&T 5½s '43	110¼	110⅛	110⅛
23 do sf 5s '60	108⅛	107⅞	108⅛
7 do col 5s '46	107⅞	107	107⅞
2 do col 5s reg	106	106	106
59 do deb 5s '65	108⅛	108⅛	108⅛
3 do cv 4½s '39	131	130½	130½
3 Am Type Fds 6s '40	105¼	105	105
5 AmWatWk&E 5s '34	103¼	103	103¼
3 AngloChilCnN 7s '45	75	74	75
3 Arm&Co r e 4½s'39	82	82	82
17 do of Del 5½s '43	71	70⅞	70⅞
5 Associated Oil 6s '35	103	102½	103
38 AT&SF gen 4s '95	99½	99⅛	99½
8 do adj 4s '95	95⅝	95⅝	95⅝
33 do adj 4s stpd '95	96¼	95⅝	96⅛
2 do cvt 4s 1909	95½	95½	95½
42 do cvt 4½s '48	115⅛	115⅛	115⅛
5 do TransStL 4s '58	98	98	98
5 AtlKnox&C 4s '55	96¼	96¼	96¼
2 AtlCityRR 4s '51	86	86	86
3 AtlCoastL 1st cls'52	97½	97	97½
2 Atl Ref deb 5s '37	101½	101½	101½
10 Balt&O ref6sC '95	107⅞	107⅞	107⅞
5 do 1st gold 5s '48	107	107	107
1 do 1st gold 5s reg	105¼	105¼	105¼
18 do ref 5s '95	101¼	101	101¼
30 do deb 5s D 2000	101¼	101	101¼
7 do cv 4½s '60	92½	92	92
7 do gold 4s '48	98	97⅞	98
1 do 4sPLE&WV d'41	97½	97½	97½
3 do 5s S W div '50	103⅞	103½	103½
1 BellTPa 5s C '60	113⅞	113⅞	113⅞
4 Beth Steel ref 5s '42	104⅝	104	104⅝
7 do p m 5s '36	103¼	103	103
41 Bos&Maine1st 5s '67	100	99¼	100
11 do 5s 2d ser '55	100⅛	100	100⅛
7 Bowman&Bilt 7s '34	94⅞	94⅝	94⅞
49 BklynManTr 6s '68	101⅝	101½	101⅝
1 Bruns&W 4s '38	98¼	98¼	98¼
4 BklynUG deb 5s'50	104⅝	104⅝	104⅝
95 BuffGenE 4½s '81	105¼	104⅞	104⅞
1 BuffR&P 4½s '57	84½	84½	84½
4 Bush Term 4s '52	92	92	92
13 BushTerBldg5s '60	100⅛	100⅛	100⅛
1 ByProdCoke5½s A'45	101½	101½	101½
1 CalG & E 5s '37	104¼	104¼	104¼
6 CalPack 5s '40	90	90	90
5 Cal Pet 5½s '38	90½	90½	90½
5 do 5s '39	90	90	90
1 CamagueySist 7s '42	24	24	24
5 Can Nat 5s July '69	106⅝	106⅝	106⅝
4 do 5s Oct '69	106⅝	106⅝	106⅝
12 do 4½s '54	100½	100½	100½
79 do 4½s '57	100½	100⅜	100½
25 do 4½s '68	100⅝	100⅜	100⅝
1 do 4½s '55	103⅛	103⅛	103⅛
2 Can Nor Ry 7s '40	112½	112½	112½
2 do 4½s '35	102½	102½	102½
73 CanPac deb 4s perp.	88⅝	88	88½
4 do col tr 4½s '46	99½	99⅝	99⅝
67 do col tr 4½s '60	99¼	98⅞	99¼
5 do 5s '44	106¼	106¼	106¼
7 do col tr 5s '54	103⅛	103⅛	103⅛
2 CaroC & O 6s '52	108⅞	108⅞	108⅞
4 CenGaRy ref 5½s '59	91½	91½	91½
22 do 5s C '59	87⅞	86⅞	86⅞
1 Cent Pac gtd 4s '49	98⅝	98⅝	98⅝
21 do gtd 5s '60	104¼	103½	103½
4 CentRR NJ 5s '87	114	114	114
10 CertainteedPr5½s '48	38	36¼	38
10 Chesap Corp 5s '47	99⅞	99⅝	99⅝
7 Chesap&O con5s '39	106⅝	106⅝	106⅝
5 do gen 4½s '92	105¼	105¼	105¼
5 do ref&imp4½sA '93	101½	101½	101½
22 do ref&imp4½s B'95	102	101⅞	102
8 Chi & Alton 3s '49	68½	68½	68½
22 C B & Q gen 4s '58	99	98⅞	99
11 do 3½s Ill div '49	92¼	92¼	92¼
27 Chi&EIll gen 5s '51	33¼	33	33
130 ChiGt West 4s '59	66⅝	65¼	65¼
2 ChiInd&LIst r 6s '47	104½	104½	104½
3 ChiM&StP 4½s C '89	90	90	90
5 do 4½s E '89	90	90	90
1 do gen 4s A '89	80¼	80¼	80¼
126 ChiMStP&P 5s A '75	60⅝	59	60¼
44 do adj 5s 2000	23¼	23	23¼
5 Chi & N W 6½s '36	108⅞	108⅞	108⅞
2 do 1st & ref 5s 2037	95⅝	95⅝	95⅝
103 do cv 5½s A '49	80⅞	79½	79½
10 do 4½s C 2037	86	85½	85½
6 do gen 4s '87	88	88	88
9 do gen 3½s '87	77	77	77
2 Chi Rys Co 5s 1927	60⅝	60⅝	60⅝
2 ChiRI&P gen 4s '88	92	91½	91½
14 do rfg 4s '34	97⅝	97⅝	97⅝
8 do 4½s A '52	86⅝	86	86⅝
2 ChiStL&NO4s'51 M d	90	90	90
1 ChiUnSta6½s C '63	115	115	115
25 Chi&WInd 5½s '62	105¼	104⅞	104⅞
12 Chile Cop deb 5s '47	89	89	89
7 Cinc G & E1st 4s'68	96¼	95⅞	96¼
5 CinUnTe 4½s A2020	105¼	105¼	105¼
3 CinWa&M1st 4s '91	94	94	94
1 CCC&StL r&i5sD'63	104⅝	104⅝	104⅝
2 do 4½s E '77	99⅝	99	99½
1 Cleve&P4½s A '77	105	105	105
2 CleveUnTer 5½s '72	110⅞	110⅞	110⅞
5 do 4½s '77	104⅝	104¼	104⅝
3 Colon Oil cv 6s '38	39⅝	39¼	39½
10 Colo&So ref 4½s'35	101⅝	101⅝	101⅞
81 do gen mtg4½s A '80	92	91⅞	91⅞
30 ColuG&E 5s '52 May	99⅞	99⅞	99⅞
146 do 5s '61	99½	98⅝	98⅞
11 ColuRyP&L 4½s '57	98⅝	98	98
3 CommCredit 6s '34	100	100	100
7 ComInvTr cv 5½s'49	98⅝	98¼	98⅝
17 ConCoalMary 5s '50	39⅝	39⅝	39⅞
51 ConGas NY 5½s'45	107⅝	107⅛	107⅝
3 Container Cp 6s '46	58⅝	57	57
5 Corn Prod 5s '34	104	104	104
2 CrownWillP1st6s '51	76	76	76
2 CubaRR 1st 5s '52	63⅜	62	63⅜
4 CubaNoRys 5½s '42	41⅝	41⅝	41⅝
2 CubanCanePr 6s '50	7	7	7
21 CumberlT&T 5s '37	104⅝	104⅝	104⅝
54 Dela&Hud rfg4s '43	97⅝	97⅝	97½
1 DenG&E 5s '51 stpd	103⅝	103⅝	103⅝
11 Den&RG1st cons4s'36	97¼	97¼	97⅝
3 DetroitEdison 5s '33	103⅝	103⅝	103⅝
3 do rfg 5s '40	107¼	107¼	107¼
16 do ref 5s '49	107¼	106⅝	107¼
157 do 4½s '61	104	103⅝	104
29 Dodge Bros 6s '40	86	86	86
2 Dold Pack 1st 6s '42	65¼	65¼	65¼
6 Donner Steel 7s '42	98	98	98
6 Duquesne Lt 4½s '67	104⅝	104¼	104⅝
93 Erie ref 5s '67	76⅝	76	76½
61 do ref & imp 5s '75	77	76¼	76½
14 do pr lien 4s '96	87	87	87
16 do gen lien 4s '96	74⅝	74¼	74⅝
44 do con 4s A '53	72	71½	72
1 do 4s D '53	73½	73½	73½
1 FedL&Trac 5s '42	95	95	95
1 do 5s stpd	94⅞	94⅞	94⅞
3 Fisk Rubber 8s'41	22¼	22¼	22¼
17 FlaEast Co 5s '74	20	20	20
1 do 4½s '59	76	76	76
5 FranciscoSu 7½s '42	50¼	50	50
3 FreE&MV 6s '33	105½	105½	105½
6 GenAmInv 5s A '52	91¼	91¼	91¼
5 Gen Bak deb 5½s'40	93⅝	93⅝	93⅝
18 Gen Mot Accep6s '37	104⅛	103⅞	104⅛
12 GenTheEq cv de6s'40	45⅛	44⅛	44⅝
4 Gen St Cast 5½s '49	89	89	89
20 GoodrichRu 6½s '47	97	96⅝	96⅞
20 do deb 6s '45	57	57	57
25 GoodyearT1st co5s'57	89¼	88⅝	89
8 Grand Tr Ry 7s '40	112¼	112¼	112¼
18 do 6s '36	108	108	108
14 Gt North 7s '36	110⅝	110⅛	110½
3 do 7s reg	109½	109½	109½
5 do 5½s '52	109⅞	109	109⅞
1 do 5s '73	102⅝	102⅝	102⅝
28 do 4½s '77 E	98	97⅝	97⅝
10 do 4½s '61	100¼	100	100
2 Gulf St Stl 5½s '42	73	72⅜	73
10 Havana El 5s '52	49	49	49
1 do 5½s '51	19¼	19¼	19¼
8 Hudson Coal 5s '62	57	57	57
3 Hud&M ref5sA '57	99½	99½	99⅝
5 do adj inc 5s '57	77⅝	77¼	77¼
63 Humble Oil 5½s '32	102½	102½	102½
27 do 5s '37	100⅛	100⅛	100¼
10 Ill B Tel rfg5s '56	106⅝	106⅝	106⅝
9 Ill Cent gold 4⅜s '66	84	83⅞	83⅞
3 do 4s '52	89	89	89
25 do ref 4s '55	86⅛	86	86
15 do 4s '53	82⅞	82⅝	82⅞
11 IC&CStL&NO jt5sA'63	92⅝	91⅝	92⅝
30 do 4½s C '63	83	82½	83
1 Ill Stl deb 4½s '40	103⅝	103⅝	103⅝
1 Ind Ill&Ia 1st4s '50	96½	96½	96½
1 Ind Limestone 6s '41	39⅝	39⅝	39⅝
10 Inld Stl 4½s '78 A	94¼	94	94¼
2 do 4½s '81 B	94	93⅝	93⅝
10 Int Rap Tran 6s '32	57½	57½	57½
31 do ref 5s '66	70¼	70	70
70 do ref 5s '66 stpd	70¼	70	70
1 Int Agric 5s '42 stpd	74	74	74
3 Int Cement 5s '48	85⅝	85⅝	85⅝
17 Int & G N 1st6s '52	88	87⅝	88
7 do adj 6s '52	61½	61½	61½
5 do 5s B '56	78	78	78
10 Int Hy Elec 6s '44	85	84⅝	84⅝
17 Int Match 5s '47	92⅝	92⅛	92⅝
33 do cv deb 5s '41 rcts	96½	96	96
2 Int Paper 5s A '47	71¼	71¼	71¼
10 Jamestn F&C 4s '59	96	96	96
2 Int Rys CA ref6½s'47	70⅝	70⅝	70⅝
3 Int Tel&T deb5s '55	84⅝	84⅛	84⅝
16 do cv 4½s '39	89⅝	88½	88½
7 do deb 4½s '52	79	78½	78½
1 Iowa C 1st 5s '38 ct.	13	13	13
15 KCFtS&M 4s '36	96⅝	96⅝	96⅝
14 K C P&L 4½sC '61	105	104⅝	104⅝
34 Kas C South 5s '50	97	95	97
35 Kas G&El 4½s '80	97¼	97¼	97¼
1 Keith B F 6s '46	75½	75½	75½
5 Lack Steel 5s '50	103	103	103
58 Lac G StL5½s C '53	102¼	102	102¼
1 L Erie&W 2d 5s '41	100⅝	100⅝	100⅝
18 LS&MS gen 3½s '97	86½	86½	86½
26 Lau Nitrate 6s '54	56½	55½	55½
2 Lehigh C&N 4½s '54	99⅝	99⅝	99⅝
1 Lehi V Coal 5s '33	102	102	102
3 L Val Pa 5s 2003	103⅝	103⅝	103⅝
6 do Pa con 4½s 2003	98	97½	98
3 do con 4s 2003	86	85½	86
2 Lig & Myers 7s '44	122½	122	122½
4 Loews Inc 6s '41 xw	95½	95⅛	95½
4 Lorillard Co 7s '44	112⅛	112⅛	112⅛
30 do 5½s '37	97⅝	97½	97½
20 do 5s '51	92½	92½	92½
7 Lou&Ark 5s A '69	54½	52¼	54½
2 Lou G&E rfg5s '52	106	106	106
3 L&Nash 5½sA 2003	104¼	104¼	104¼
14 do 5s B 2003	104½	104½	104½
4 do 1st&ref 4½s 2003	98⅝	98½	98½
63 do unified 4s '40	99½	99⅝	99⅝
5 McC E Rock 6s '34	101⅞	101⅞	101⅞
6 McCr Strs 5½s '41	98⅛	98	98⅛
38 McKes&Rob 5½s '50	77	76½	77
10 Mark St Ry 7s '40	93⅝	93½	93½
1 Met Ed 4½s D '68	102½	102½	102½
27 Midvale Stl 5s '36	103	102½	102½
30 Mil El R&Lt 5s '61	103¼	102⅞	103¼
3 Mil&Nor con4½s '34	99	98⅞	99
5 MSP&SSM1st5½sB'78	95	95	95
18 do 4s '38	85½	84⅝	85
2 Miss C 1st 5s '49	88	88	88
37 MK&T pr 5s A '62	98½	98⅝	98½
3 do 1st 4s '90	89	88½	88½
9 Mo P 1st rfg5s A '65	85½	85⅛	85⅛
20 do 1st&rfg 5s F '77	85½	84¼	85¼
2 do 1st&rfg 5s G '78	85	85	85
45 do 1st&rfg 5s H '80	85⅝	84½	85⅜
267 do 1st&rfg 5s I '81	85½	84⅛	85¼
74 do cv 5½s A '49	78	77¼	77½
31 do gen 4s '75	63⅞	63½	63½
2 Mob & Ohio 5s '38	74	74	74
2 Montrl Tr col5s '41	100	100	100
3 Mor&Co 1st4½s '39	71½	71	71
5 Mor&Ess 3½s 2000	84½	84¼	84¼
71 N Dairy Pr 5½s '48	102	101½	102
5 Nat RR Mex 4½s '57	3	3	3
10 Newark Gas 5s '48	107	106⅝	107
4 N Eng T&T4½sB '61	106⅛	106	106
10 N Orl P S 5s A '52	93½	93⅛	93½
26 do 5s B '55	93⅛	92⅛	93
5 N Orl T&M 5½s '54	85¼	85⅛	85¼
10 do 4½s '56	69	69	69
2 NYC&HR deb6s '35	107	107	107
6 do 5s 2013	106½	106¼	106½
8 do rfg&imp4½s 2013	99⅝	99⅛	99⅛
275 do r&i 4½s 2013 new	99⅝	99⅛	99½
31 do deb 4s '34	101⅝	101⅛	101⅛
65 do con 4s '98	95½	95	95
28 do rfg 3½s '97	86	86	86
3 do L Sh col tr3½s'98	83½	83½	83½
1 NYC&SL6s notes '32	100	100	100
9 do 5½s A '74	94½	94	94½
71 do ref4½s C '78	81	79⅞	80⅛
1 N Y Dock 4s '51	78½	78½	78½
8 do 5s '38	63	63	63
1 NY Edison 6½s '41	115¼	115¼	115¼
1 NYGELH&P col5s'48	112	112	112
3 do pur m 4s '49	100	100	100
5 NYH&H clt 6s '40	105½	105½	105½
8 do cv 6s '48	115	115	115
41 do 4½s '67	94	92⅝	94
20 do deb 4s '55	86	86	86
2 do cv deb 3½s '56	78½	78½	78½
6 NYO&W 1st ref4s '92	47½	47½	47½
2 do gen 4s '55	43½	42	42
1 NY Rys Inc6s '65	2½	2½	2½
3 NY Stm Corp 6s '47	109	109	109
2 do 5s '51	104¼	104¼	104¼
28 NY Tel deb 6s '41	107	106⅝	106⅝
28 do 6s '49	111⅝	111⅝	111⅝
14 do gen 4½s '39	104	103⅝	103⅝
5 NY Trap R 6s '46	100¼	100¼	100¼
13 NYW&Bost 4½s '46	82	81¼	82
2 Niag Fall Pw 6s '32	102¼	102¼	102¼
11 Norf So ref5s '61	20¼	20	20
1 Norf&W div 4s '44	99	99	99
3 do N Riv 6s '32	102⅝	102⅝	102⅝
96 N American 5s '61	99½	99¼	99½
4 N Am Ed deb5sA '57	105	104⅞	104⅞
13 do deb 5½s B '63	104¼	103⅝	104¼
8 do deb 5s C '69	101⅝	101⅝	101⅝
4 N Oh Tr&Lt 6s '47	107¼	107	107¼
1 North Pac 6s 2047	111⅝	111⅝	111⅝
16 do pr lien 4s '97	94⅝	94¼	94⅝
10 do P L 4s reg	93	93	93
35 do 4½s 2047	96	95½	95½
11 do gen 3s 2047	67⅞	67	67⅞
6 do gen 3s reg	65	65	65
4 N Sts Pow 5s '41	104¼	104¼	104¼
1 Ont PNF 1st5s '43	105¼	105¼	105¼
8 Ore Ry&N con4s '46	96⅝	95½	95½
3 Ore-W RR&N 4s '61	94⅝	94¼	94⅝
2 Otis Stl 6s '41	89	89	89
2 Pac Cst 1st 5s '46	30	30	30
4 Pac Gas&El 5s '42	104⅝	104⅝	104⅝
5 Pac Tel&T 5s '37	105	105	105
4 Pan-A P&T cv6s '34	101⅞	101⅞	101⅞
22 do cv S F 6s '40	42⅞	42⅝	42⅝
12 Par Fam L 6s '47	89	88½	88½
8 Par Publix 5½s '50	83	82	83
1 Park Lex 6½s '53	50	50	50
14 Pathe Exch 7s '37	81	80⅞	81
4 Pa&Dix Cem 6s '41	60	60	60
27 Penn R R 6½s '36	110¼	110	110¼
9 do gen 5s '68	109½	108⅞	109½
2 do 4⅜s '63	101	101	101
5 do con 4½s '60	106¼	106¼	106¼
7 do gen 4½s '65	102⅝	102¼	102⅝
24 do deb 4½s '70	95½	95½	95½
32 do gen 4½s '81	97	96⅞	97
2 do 4s '48 reg	98⅝	98⅝	98⅝
74 Pa Ohio&D 4½s '77	100⅛	99⅞	100⅛
16 Peo GL&C Ch5s '47	109	109	109
1 Pere Marq ref5s '56	102	102	102
19 do 1st 4½s C '80	93⅝	93	93
39 Philadel Co 5s '67	103	102½	102½
19 Ph E 1st&ref4½s '67	104½	104½	104½
22 do 4s '71	96⅝	96⅛	96⅝
4 Phil&R C&I 5s '73	78⅞	78⅞	78⅞
12 do cv 6s '49	74¼	73¼	73¼
16 Phil Petrol 5¼s '39	65	64	64½
13 PCC&StL 4½s C '77	101½	101½	101½
1 do 4s G '57	98½	98½	98½
11 P&WV 1st 4½s C '60	93	93	93
51 PortldGenEl 4½s '60	90¼	90	90
8 PortlRyL&P 7½s '46	107¼	107¼	107¼
1 PRicAmTob 6s '42	70⅝	70⅝	70⅝
2 Postal Tel 5s '53	61½	61	61
10 PSerEl&G 4½s '67	104¼	104	104¼
22 do 4½s '70	104½	104	104
87 do 4s '71	96⅝	96½	96½
29 Pure Oil 5½s '37	83¼	82	82
26 do 5½s '40	76	74½	74½
14 PurityBakeries 5s '48	94⅝	94½	94½
9 RCRRNJ col 4s '51	95	95	95
31 RemingtArms 6s '37	94¾	94½	94½
10 RepIr&St col 5s '40	101⅛	101⅛	101⅛
2 do rfg 5½s '53	90	90	90
86 Richfield Oil 6s '44	40⅝	40¼	40¼
1 RioGrJct 5s '39	100	100	100
2 RioGr&W 1st 4s '39	94⅝	94⅝	94⅝
2 StJRLH&R 1st 5s '37	99½	98½	99½
1 StL&Adir 6s '96	100	100	100
33 StLIM&S4sR&G d '33	99½	99	99
58 StL&SF pr l 4sA'50	75½	74⅝	75½
15 do 5s B '50	87½	87⅛	87⅛
127 do 4½s '78	64½	64	64½
9 StLSW Term 5s '52	75	74	74½
14 do 1st 4s '89	82⅝	82	82⅝
6 do con 4s '32	94¼	94¼	94¼
5 StPM&M cn 4½s '33	102	102	102
5 StPaulUnSta 5s '72	110½	110½	110½
7 SantaFeP&P 5s '42	103½	103½	103½
15 SeabdAirL 4s '50 stp	28	27	28
15 do con 6s '45	13	12½	13
5 do con 6s ctf	12½	12½	12½
4 do rfg 4s '59	11⅝	11⅝	11⅝
1 SeabdAllFla 6s A '35	7⅛	7⅛	7⅛
1 do 6s B '35	6¾	6¾	6¾
18 Shell P Line 5s '52	75⅛	74	75⅛
52 Shell Un Oil 5s '47	66½	64¼	65
24 do deb 5s '49 w w	67	65¼	65¼
7 Shubert Thea 6s '42	14	13⅛	13⅛
2 Sierra&SFPw 5s '49	105	105	105
4 Silesian Am 7s '41	73¼	73¼	73¼
37 Sinclair Oil 7s '37	93½	93	93¼
10 do 6½s '38	87	86⅝	87
17 do Crude 5½s '38	102	101⅞	101⅞
1 do Pipe Line 5s '42	100⅛	100⅛	100⅛
9 SouthBellT&T 5s '41	106	106	106
1 SouPac 4½s '68	94	94	94
16 do 4½s '69 w w	95	94⅝	95
251 do col tr 4s '49	94	93¼	93⅝
27 do rfg 4s '55	97⅝	97¼	97¼
19 do OreLines 4½s '77	100⅞	100¼	100⅞
18 do S F Term 4s '50	95⅝	95⅝	95⅝
32 Sou Ry 6½s '56	110⅝	110⅛	110⅝
5 do 6s '56	104⅝	104⅝	104⅝
20 do con 5s '94	107¼	107¼	107¼
79 do gen 4s '56	81½	81	81½
7 SWBellTel 5s '54	107	106⅝	107
58 StdOilNJ 5s '46	103⅛	103	103⅛
23 StdOilNY db 4½s '51	98	97⅝	98
5 Stevens Hotel 6s '45	53	51⅞	51⅞
5 Texark&FS 5½s '50	102¼	102¼	102¼
36 TexasCorp 5s '44	94	93	93¼
18 Tex&P g&r 5s C '79	94	93⅝	94
10 ThirdAv rfg 4s '60	48⅝	48	48⅝
17 do adj 5s '60	29½	29¼	29⅝
3 ToronH&B 1st 4s '64	94¼	94¼	94¼
2 Trumbull Stl 6s '40	97⅞	97⅞	97⅞
1 Ulst&Del cn 5s '28 st	61	61	61
4 UnElL&P 5s '32	102⅝	102⅝	102⅝
1 do 5s '33	102⅞	102⅞	102⅞
5 UnOilC db 5s '45 ww	88	87	87¾
5 UnPac 4½s '67	101⅝	101⅝	101⅝
15 do 1st 4s '47	100⅝	100⅝	100⅝
1 do rfg 4s 2008	97	97	97
25 do 4s '68	93⅛	93⅛	93⅛
5 UnitedBiscuit 6s '42	104	104	104
26 UnDrugDel 5s '53	100⅝	100⅛	100⅝
13 USRubber 5s '47	66⅝	66	66
53 Utah Lt & Tr 5s '44	99¼	98⅝	99¼
1 Utah Pw & L 5s '44	103⅝	103⅝	103⅝
2 Utica E L&P 5s '50	106½	106½	106½
2 Util Pw&Lt 5½s '47	78½	77½	78½
31 do deb 5s '59 w w	67⅝	66⅞	67½
2 ValrCoal&C 5s '49	82¼	82¼	82¼
16 Virginia Ry 5s '62	107	106⅞	107
19 Va Ry & Pw 5s '34	104	103⅝	104
6 Wabash 1st 5s '39	103	102⅝	103
5 do 2d 5s '39	101⅝	101⅝	101⅝
46 do 4½s C '78	65⅝	65	65
1 WarnerCo 6s '44 ww	95	95	95
13 WrnrBrP cv d 6s '39	44¼	43	43
50 WestPaPow 5½s '53	106½	106¼	106¼
6 West Elec 5s '44	106	105⅝	105⅝
20 WestMaryland 4s '52	80¼	79½	80
5 do 5½s '77	92	92	92
1 WNY&Pa 1st 5s '37	96½	96½	96½
8 West Pac 5s '46	83	82	83
1 West Union 6½s '36	108	108	108
3 do col 5s '38	105	105	105
20 do gold 5s '51	101⅞	101¼	101¼
35 do gold 5s '60	101	100⅝	100⅝
15 do real est 4½s '50	101⅝	101½	101½
2 WillysOverl 6½s '33	99⅝	99⅞	99⅞
10 Wilson&Co 1st 6s '41	98	98	98
5 Wis Cent gen 4s '49	50	48½	48½
1 do 4s Sup&D div '36	65⅝	65⅝	65⅝
42 YngstwnS&T 5s '78	100⅛	100¼	100¼
80 do 5s B '70	99⅝	99½	99½

FOREIGN.

No. thous.—	High.	Low.	Close.
20 AbitibiPow&P 5s '53	52	50	50
10 Akershus s f 5s '63	96⅝	96⅝	96⅝
1 Alpine Mon Stl 7s'55	91	91	91
2 Antioquia 7s A '45	89¼	89¼	89¼
2 do 7s B '45	55	55	55
4 do 7s C '45	53¼	53	53
5 do 7s D '45	51⅞	51⅞	51⅞
5 do 7s 3d ser '57	48	48	48
3 Antwerp s f 5s '58	100½	100½	100½
20 ArgentGov 6s A '57	89⅛	86	86
10 do 6s B '58	89⅛	86	86
21 do s f 6s '59 June	89½	86	86
34 do s f 6s '59 June	90⅝	86⅝	86⅝
17 do s f 6s '60 May	89⅝	86	86
33 do s f 6s '60 Sept	89⅞	89¼	89¼
18 do s f 6s '60 Oct	88⅝	88⅝	88⅝
2 do s f 6s '61 Feb	89¼	89¼	89¼
8 do s f 6s '61 May	88	86½	86½
4 do 5½s '62	82	81½	81½
1 do 5s '45	84	84	84
9 Australia 5s '55	58¼	57⅞	58
5 do 5s '57	59	58½	59
7 do 4½s '56	52⅝	52	52⅝
2 Austrailan G 7s '43	107¼	107¼	107¼
22 do s f 7s '57	95½	95⅛	95½
7 Batav Pet 4½s '42	94½	94	94
14 Belgium 7s '55	115⅝	115⅝	115⅝
2 do 7s '56	110¼	110¼	110¼
13 do 6½s '49	111	111	111
12 do 6s '55	104⅝	104⅝	104⅝
1 BergenNorwy 5s '49	100	100	100
11 do 5s '60	98⅝	98¼	98¼
6 Berlin Elec 6½s '51	82⅝	82⅝	82⅝
1 do 6½s '59	82	82	82
1 do 6s '55	77	77	77
7 Bogota 8s '45	78¼	78	78
4 Bolivia Rep 8s '47	30¼	30	30
2 do 7s '58	19⅝	19⅝	19⅝
2 do 7s '69	19	19	19
5 Bordeaux City 6s '34	106	105⅝	105⅝
35 Brazil 8s '41	69	68½	68⅝
74 do 6½s 1926-'57	49⅝	47½	48
74 do 6½s 1927-'57	49	47¼	47⅝
1 do Cent Ry 7s '52	52⅝	52⅝	52⅝
2 BredaErn 7s '54 ww	71½	71½	71½
4 Budapest 6s '62	74½	74½	74½
1 BAires 6½s B '55	83	83	83
15 BAiresProv 6s '61	64⅝	63	63
17 do 6½s '61	64	64	64
6 Bulgaria 7s '67	70¼	70	70¼
1 Caldas 7½s '46	62	62	62
7 Canada 5s '52	106⅝	106⅝	106⅝
14 do 4½s '36	102⅛	102⅛	102⅛
25 do 4s '60	94⅝	94½	94⅝
9 Chile 7s '42	86	83	86
5 do s f 6s '60	72	71	71
34 do s f 6s Jan '61	72¼	71	71
7 do s f 6s Feb '61	72	71½	71½
1 do s f 6s Sept '61	73	73	73
4 do s f 6s March '62	73	71	71
26 do s f 6s May '63	73¼	70	70
14 ChileMtBk 6¾s '61	75	74⅝	75
18 do 6s '61	70	69½	69½
3 do 6s '62	70½	68	68
4 ChilCMun 7s A '60	70	69⅝	70
10 Chine 5s HuKu'g '51	21½	21½	21½
19 ColumbR 6s Jan '61	61	60	60
11 do 6s Oct 1928-'61	60	60	60
3 ColombAgrMB 6s '47	60	60	60
5 do s f 6s '48	60	60	60
5 ColombMtBk 7s '47	60½	60½	60½
9 ConsAgr s f 6½sA'58	78	77¼	77¼
5 Copenhagen 5s '52	100½	100⅝	100½
5 do 4½s '53	96⅝	96⅝	96⅝
14 Copenhag Tel 5s '54	100⅛	100⅛	100⅛
5 Cordoba Prov 7s '42	75	75	75
1 Costa Rica 7s '51	65	65	65
17 CzechoslovaR 8s '51	110	109⅞	110
11 Cuba ext 5s '04-'44	97	97	97
13 do 4½s '49	82	82	82
6 do pub wks 5½s '45	70½	70	70½
9 Cundinam s f 6½s'59	56⅝	55¼	55½
4 Denmark 6s '42	106	106	106
6 do 5½s '55	101¼	101	101
3 do 4½s '62	97	97	97
1 Deutsche Bk 6s '32	100⅝	100⅝	100⅝
3 Dom Rep 5½s '42	91	91	91
1 Dresden 7s '45	90½	90½	90½
5 Duke Pr Pw 6s '66	105	104⅝	105
9 Dutch E Ind 6s '47	101⅝	101⅝	101½
1 do 6s '62	101½	101½	101½
19 El Pw Germ 6½s '50	87	86¾	87
13 do 6½s '53	82	81⅝	81⅝
12 Estonia 7s '67	64⅝	64½	64⅝
6 Fiat s f db 7s '46ww	88	87⅞	88
6 do deb 7s '46 x w	89	87½	87⅞
1 Finland 6s '45	90⅝	90⅝	90⅝
1 do ext 6½s '56	91⅝	91⅝	91⅝
2 do 7s '50	97½	97	97½
10 do 5½s '58	82⅞	81⅝	82
2 Finnish 6½s B '54	91⅝	90	91⅝
2 Fram I D 7½s '42	107⅛	107⅛	107⅛
41 French Rep 7½s '41	125½	125¼	125¼
10 do 7s '49	118⅛	118	118⅛
2 Ger C Ag Bk 7s '50	89⅛	89⅛	89⅛
82 do 6s '60 July	79	77⅝	78⅝
44 do 6s '60 Oct	78⅝	77⅛	77⅝
3 do 6s '38	85⅞	85	85⅞
59 Ger Ext Ln 7s '49	105	104⅝	104⅝
82 do Intl 5½s '65	78⅞	77⅝	77⅝
1 Ger Gen El 7s '45	100⅛	100⅛	100⅛
4 do 6s '48	88⅛	88	88⅛
2 Graz 8s '54	99	99	99
12 GtCnsElP Jap 7s '44	100	99⅛	100
1 do 6½s '50	94⅝	94⅝	94⅝
1 Greek Govt 7s '64	101¼	101	101¼
1 do 6s '68	86	86	86
14 Hambg State 6s '46	88⅝	88⅝	88⅝
1 Hungary 7½s '44	100½	100½	100½
3 Hungrn Mun 7s '46	82½	82	82
7 Irish Free St 5s '60	105⅛	105	105
1 Ital Cred cnst 7sA'37	98	98	98
9 do 7s B '47	95¼	95	95¼
25 Ital Pub Util 7s '52	97	95⅝	96⅝
86 Italy 7s '51	100⅛	100⅛	100⅛
5 Jap Govt 6½s '54	105⅛	105⅛	105⅛
20 do 5½s '65	95⅝	95⅛	95⅝
22 Jugoal Mg Bk 7s '57	85	84½	84½
3 Karstadt Rud 6s '43	66⅛	66⅛	66⅛
13 Krgr & Toll 5s '59ww	93⅝	93⅛	93⅛
7 LmbdEl 1 mg7s'52ww	94¼	94	94
1 Lyons City 6s '34	105⅛	105⅛	105⅛
6 Marseilles 6s '34	105⅛	105⅛	105⅛
3 Medellin 6½s '54	55½	55½	55½
1 Mexico 6s '33 asst.	10½	10½	10½
5 Miag M M 7s '56 ww	39⅝	39⅝	39⅝
60 Milan 6½s '52	89	88⅛	89
14 Minas Ger s f 6½s'58	35¼	35	35
16 Montec Min 7s'37ww	99	99	99
2 New S Wales 5s '57	47	47	47
1 do 5s '58	47⅝	47⅝	47⅝
12 Nrddschr Lloyd 6s'47	85	84⅝	85
1 Nord Ry 6½s '50	107	107	107
14 Nwgn Hy El 5½s'57	99⅝	99¼	99⅝
9 Nuremberg 6s '52	73½	73½	73½
6 Nwy Kgdm 6s '43	106	105½	105½
5 do 6s '44	105⅝	105⅝	105⅝
2 do 6s '52	102⅝	102½	102⅝
1 do 5s '63	101¼	101¼	101¼
40 Nwy Mu Bk 5s '67	101¼	100⅞	101¼
15 Ori Dev Ltd 6s '53	100⅛	100⅛	100⅛
2 do deb 5½s '58	95⅝	95⅝	95⅝
3 Oslo 6s '55	104	103⅞	104
1 do 5½s '46	100	100	100
8 Oslo Gas & El 5s '63	99½	99¼	99⅛
2 Panama Rp 5½s '53	102	102	102
1 do 5s '63	85	85	85
22 Paris Ly & M 7s '58	106⅝	106⅝	106⅝
26 do 6s '58	105	104⅝	104⅝
1 Pernambuco 7s '47	36	36	36
11 Peru 6s '60	19⅝	19	19⅝
4 do s f 6s 2d ser '61	22½	22¼	22½
17 Poland 8s '50	82	81⅝	82
12 do 7s '47	79⅝	77½	79⅝
2 P Allegre City 8s'61	44	44	44
2 do 7½s '66	37	37	37
5 Prge Grtr 7½s '52	103⅝	103½	103⅛
4 Prussia Fr St 6½s'51	85⅝	84⅛	84⅛
4 do 6s '52	79¼	78	79⅝
1 Qnsland St 7s '41	70⅝	70⅝	70⅝
1 do 6s '47	62½	62½	62½
2 Rh Main Dan 7s '50	97	97	97
15 Rh Un 7s '46 ex w	88	87⅛	87⅛
1 Rh Westph ElP 7s'50	98⅝	98⅝	98⅝
1 do 6s '52	84⅝	84⅝	84⅝
1 do 6s '53 w war	82½	82½	82½
4 do 6s '55	83	83	83
1 Rio Gr Do Sul 7s '66	40	40	40
13 do s f 6s '68	35⅝	34¼	34¼
3 Rio de Jan 8s '46	59	58½	58½
9 do 6½s '53	41⅝	40¼	41
90 Rome 6½s '52	90¼	89⅝	90¼
8 Rotterdam 6s '64	104⅝	104⅝	104⅝
118 Ryl Dutch 4s '45ww	89⅝	89	89
15 Sao P State 8s '50	46	44	44½
8 do 7s '40	71⅝	70	71⅝
7 do 7s '56	45	45	45
7 do 6s '68	33⅛	32⅝	32⅝
1 Sax Pub Wks 7s '45	89⅝	89⅝	89⅝
1 do gen&rfg 6½s '51	79⅝	79⅝	79⅝
2 SaxStMInst s f 7s '45	89	88⅞	89
4 Seine France 7s '42	107¼	107¼	107¼
7 Sbs Crts & Slv 8s '62	91⅝	90⅞	90⅞
9 do 7s B '62	81⅝	80⅝	80⅝
6 ShinyetsuElP 6½s'52	91¼	91½	91¼
18 Smns & H 6½s '51	99⅝	98½	99⅛
5 Silesia Prov 7s '58	62	61½	61½
1 Silsn Lnrs Bk 1 6s'47	73⅝	73⅝	73⅝
2 Soissons City 6s '36	106⅝	106⅝	106⅝
3 Styria 7s '46	94	94	94
3 Swed Kgm 5½s '54	105	105	105
1 Swiss Govt 5½s '46	105⅛	105⅛	105⅛
1 Sydney 5½s '55	50	50	50
2 Toho El Pw 7s '55	100⅛	100⅛	100⅛
1 do 6s '32	99⅝	99⅞	99⅞
24 Tokio City 5½s '61	95	94½	95
7 Tokio El Lgt 6s '53	86⅝	86½	86½
3 Trondhjem 5½s '57	99⅝	99⅝	99⅝
1 Tyrol Hy El 7½s '55	99	99	99
8 U KmGB&I 5½s '37	107¼	107¼	107¼
10 Uni Stl Wks 6½sA'51	78	78	78
5 do 6½s A '47	77	77	77
3 Unlibe PwAP 6s '53	79⅞	79⅞	79⅞
1 Upp Aust Pr 7s '45	101	101	101
7 do 6½s '57	90⅝	90⅝	90⅝
10 Uruguay 8s '46	93½	93	93
7 do 6s '60	72¼	71½	72¼
20 do pub wks 6s '64	71	70⅝	70⅝
2 Vienna s f 6s '52	38	87⅛	87⅛
1 Warsaw 7s '58	63	63	63
5 WestphUnElP 6s '53	74¼	73⅝	74¼
17 WttmbgHyEP 6½s'50	91	91	91
21 Yokohama 6s '61	99⅝	99⅝	99⅝

COFFEE.

NEW YORK, May 7.—(AP)—Opening declines in coffee futures today in sympathy with easier Brazilian cables were followed by rallies on covering and foreign buying owing to partial recoveries in Brazilian exchange. No. 7 contracts closed 8 to 18 higher. Sales, 14,000. Santos contracts closed 2 to 13 higher. Sales, 16,000. Closing quotations: Santos contracts, May, 8.45c; July, 8.43c; Sept., 8.52c; Dec., 8.51c; March, 8.55c. No 7 prices follow:

	Open.	High.	Low.	Close.	Prev. close.
May	5.25	5.28	5.25	5.28	5.20
July	5.29	5.47	5.29	5.47	5.35
Sept.	5.40	5.64	5.40	5.63	5.48
Dec.	5.52	5.73	5.50	5.72	5.55
March	5.55	5.77	5.55	5.77	5.59
May, '32	5.65	5.80	5.65	5.80	5.63

Spot coffee irregular. Rio 7s, 5⅝@6c; Santos 4s, 8⅝@9¼c. Brazilian port receipts, 68,000; Jundiahy, 19,000 bags.

RAW SILK.

NEW YORK, May 7.—(AP)—SILK—Raw futures closed barely steady; sales, 1,010 bales. May, $2.21; July, $2.18; September, $2.18. Open market quotations [60 day basis]. Shanghai steam extra B, $2.55; Canton double extra A 14-16s, $1.65; Japanese crack double extra, $2.42.

CHICAGO STOCK 'CHANGE EXPELS TWO MEMBERS

Expulsion from the Chicago Stock exchange of Charles L. Trumbull, senior partner of Trumbull, Wardell & Co., 105 West Adams street, and Harvey Corey, a floor trader, was announced yesterday.

CHARLES L. TRUMBULL.

Trumbull was charged with having conducted his business in a reckless and unbusinesslike manner" and with having made fictitious transactions the execution of which involved no change in ownership. Corey was also charged with having made "wash sales," which are forbidden under the rules of the exchange. Corey, as a floor trader, executed orders for Trumbull, Wardell & Co.

The firm recently announced that it was withdrawing from the brokerage business but would continue as an investment concern. Trumbull also holds a seat on the New York Stock Exchange. The drastic action against the two members was taken at a meeting of the board of governors which began Tuesday evening and lasted until early Wednesday morning.

Holds N. Y. Membership.

New York, May 7.—(AP)—Charles L. Trumbull, who was expelled today by the Chicago Stock Exchange, holds a membership in the New York Stock Exchange. Officials of the New York exchange said that no action had been taken against Mr. Trumbull, but that his activities would presumably be investigated. No formal charges had been filed with the New York exchange's committee on business conduct.

SUGAR.

NEW YORK, May 7.—(AP)—SUGAR—Raw was unsettled today although there was little further change in quotations, spots being quoted at 3.14c, duty paid.

Early declines in futures, which carried all positions into new low ground for the season, were followed by reactions on covering and buying by houses with European connections, with the market closing 2 points higher for the spot month and unchanged to 1 lower for later positions. Approximate sales, 29,050 tons. Prices follow:

	Open.	High.	Low.	Close.	Prev. close.
May	1.11	1.11	1.11	1.11	1.09
July	1.17	1.18	1.16	1.18	1.18
Sept.	1.25	1.27	1.24	1.26	1.27
Dec.	1.32	1.35	1.32	1.34	1.34
Jan.	1.33	1.36	1.33	1.36	1.36
March	1.40	1.42	1.40	1.41	1.42
May, '32	1.47	1.48	1.46	1.48	1.49

Refined was unchanged at 4.40c for fine granulated.

METALS.

LONDON, May 7.—(AP)—COPPER—Standard spot, £40 5s; future, £40 17s 6d; electrolytic spot, £43; future, £44. TIN—Spot, £105 7s 6d; future, £106 12s 6d. LEAD—Spot, £12; future, £12 5s. ZINC—Spot, £10 12s 6d; future, £11 2s 6d.

NEW YORK, May 7.—(AP)—STEEL—Unchanged. COPPER—Quiet; electrolytic spot and future, 9@9½c. IRON—Quiet, unchanged. TIN—Dull, spot and nearby, $23.30; future, $23.50. LEAD—Steady; spot New York, 4.00c; East St. Louis, 3.80c. ZINC—Steady; East St. Louis spot and future, 3.25@3.30c. ANTIMONY—8.70c.

LOOKING AHEAD WITH BUSINESS

Kelvinator shipments for the month of April attained the total of 23,087, as compared with 16,277 units shipped in April, 1930. This is a 42 per cent increase over last year's April shipments and an all-time record of April shipments for Kelvinator, according to H. W. Burritt, vice president in charge of sales.

J. E. Gorman, president of the Rock Island lines, said the outlook for grain traffic in the railroad's territory "could not be any better than it is."

S. H. Logan, general manager of th Canadian Bank of Commerce, said some degree of stability, "the continuance of which would be most welcome event, is evidenced by reports from various sources and by a glance at the government's latest employment report, which shows that the decline from January to April of this year was not so sharp as in the first quarter of 1930."

Orders are reported to have been taken by the A. O. Smith corporation, Milwaukee, for a total of 44,000 tons of gas line pipe. These are the first important pipe contracts in several weeks and are expected to be followed by other large awards later this month.

Shipments of pneumatic casings in March totaled 4,121,531, the highest for one month since September last year, the Rubber Manufacturers' association reports. The total showed an increase of 21.2 per cent over February this year, compared with a normal seasonal increase of 23.6 per cent.

Retail deliveries of Buick cars in the United States for April were 13,108 units, 32 per cent, or 3,000 units, greater than the March total, it was announced yesterday.

Demand for new Nash cars increased more than 105 per cent from April 1 to April 30 this year, it was announced by C. H. Bliss, vice president in charge of sales, of the Nash Motors company. This percentage of increase is based on the growth of orders received for April delivery.

ARRIVAL OF BUYERS

Buyers may register in this column by telephoning Superior 0100, by mailing in advance notice, or by filling out blanks at their disposal in The Tribune Public Service office, 1 South Dearborn street.

DAVENPORT, Ia.—M. L. Parker company, Mr. Lowitz, ready to wear; Sherman Brothers, 318 West Adams street.

HILLSDALE, Mich.—H. J. Gelzer & Sons, Mrs. Gelzer and Mrs. Means, gen. mdse.; Sherman Brothers, 318 West Adams street.

MILWAUKEE, Wis.—Boston Store, W. A. Ricker, china and glassware; Sherman Brothers, 318 West Adams street.

STRUTHERS, O.—Penner Furniture company, J. L. Penner, furniture; Stevens hotel.

MONTREAL, Canada—Ther Merchandisers Ltd., M. Speyer, gift and staple novelties; Stevens hotel.

REVEAL TERMS OF ALLIS CHALMERS RUMELY MERGER

[Chicago Tribune Press Service.]

La Porte, Ind., Ind., May 7.—Allis Chalmers Manufacturing company will become owner of most of the assets of the Advance Rumely company here if a contract negotiated with Allis Chalmers by the Rumely board of directors is approved by holders of two-thirds of the Rumely shares.

This fact, together with terms of the proposed merger, was revealed by a letter mailed to Rumely stockholders today by President Finley P. Mount. The stockholders' meeting will be held here May 29.

By the proposed contract Allis Chalmers will become owner of all Advance Rumely assets with certain exceptions, principal among them being the Battle Creek, Mich., plant of Advance Rumely, valued at $... treasury stock, interest in notes and accounts receivable, and about $... 000 in cash.

In payment Allis Chalmers will assume all debts and liabilities on Advance Rumely books, amounting to about $3,000,000, and deliver capital stock of Allis Chalmers in an amount not to exceed 124,000 shares. Allis Chalmers is to deliver ... shares on execution of the contract and the balance to be determined by the proceeds of collections of Rumely notes and accounts. Rumely is to hold at least eight per cent of the Allis Chalmers stock in its treasury for three years and continue its corporate existence.

ON FOREIGN BOURSES.

LONDON, May 7.—(AP)—Bar silver, ... per ounce; money, 1⅞ per cent. Discount rates, short bills, 2⅛@2⅜ per cent; three months, 2⅛ per cent.

PARIS, May 7.—(AP)—Prices were firm on the bourse today. Three per cent rentes, 89 francs 70 centimes; five per cent loan, 103 francs 55 centimes. Exchange on London, 124 francs 47½ centimes. The dollar was quoted at 25 francs 58⅝ centimes.

Stutz Motor Car Company of America, Inc.

Common Stock

Listed on
New York Curb Exchange
The Chicago Stock Exchange

Inquiries Invited

L. L. Harr & Co.
INCORPORATED
26 Broadway New York
Tel. Digby 4-9390

Announcing the most interesting Life Insurance policy ever offered . . . THE EQUITABLE'S NEW

ECONOMIC ADJUSTMENT POLICY

Designed to meet an Increased Need for Life Insurance at a time of Temporarily Restricted Buying Power.

A Low Initial Premium Policy With Convenient Adjustment Options After 5 or 10 Years to Fit Your Economic Progress.

Developed After Months of Scientific Study to meet Current Business Conditions.

All Standard Features Included.

ASK ANY EQUITABLE REPRESENTATIVE FOR DETAILS AND RATES • OR SEND COUPON FOR BOOKLET

THE EQUITABLE LIFE ASSURANCE SOCIETY OF THE UNITED STATES
THOMAS I. PARKINSON, PRESIDENT

To The Equitable Society, 393 Seventh Ave., New York, N.Y.
Please send me your booklet, "The New Economic Adjustment Policy," with rates and options for Age____
Name________
Address________
37

Coming to Chicago for JUBILEE WEEK?

USE this handy guide to find a cheery, inexpensive hotel or furnished room.

TO LOCATE, without trouble or lost time, a place to stay, all you have to do is buy a Tribune and turn to the want ad section. There you will find lists of hotels, furnished apartments, rooms—whatever accommodations you want—in all sections of the city. A few minutes spent reading the want ads will help you find a conveniently located room or apartment and get settled quickly.

Tribune Want Ads make it easy for Chicago people to find places to live. The same want ads can make it easy for you. Don't neglect to use them! Save time, save money and avoid inconvenience by reading the—

CHICAGO TRIBUNE WANT AD SECTION
Phone Superior 0100—Adtaker

Average net paid circulation for April: In excess of 815,000 daily; more than 1,025,000 Sunday.

HOGS AND LAMBS DECLINE DESPITE SMALL RECEIPTS

Cattle Market Is Steady; Movement Slow.

CHICAGO LIVE STOCK

HOGS.

Receipts, 18,000; shipments, 2,500.

Bulk of sales	$6.40@7.20
Heavy butchers	6.40@7.00
Butchers, 180@250 lbs.	6.90@7.45
Medium weights	7.00@7.25
Heavy and mixed packing	5.75@6.10
Rough and heavy packing	5.40@5.75
Light, 160@180 lbs.	7.25@7.45
Selected, 140@150 lbs.	7.25@7.40
Pigs, inferior to best	5.75@7.25

CATTLE.

Receipts, 5,600; shipments, 2,000.

Prime steers, 1,000@1,500 lbs.	$8.50@9.50
Good to choice, 1,050@1,450 lbs.	7.25@9.25
Poor to choice, 700@1,000 lbs.	5.75@9.25
Yearlings, fair to best	7.25@9.50
Bulk of sales	6.75@7.50
Low grade killing steers	4.50@5.50
Fat cows and heifers	4.50@8.25
Canners and cutters	3.25@4.35
Calves, poor to choice	5.25@9.50
Bulls, fair to best	4.50@6.00
Stockers and feeders	5.00@7.75

SHEEP AND LAMBS.

Receipts, 13,000; shipments, 4,500.

Wethers, poor to choice	$4.00@5.75
Ewes, poor to choice	2.00@3.50
Yearlings, poor to choice	5.50@8.00
Fed western lambs	8.50@9.90
Western shearing lambs	8.00@8.75

COMPARATIVE PRICES.

HOGS—Bulk of sales yesterday	$6.40@ 7.20
One month ago	7.00@ 7.90
One year ago	9.85@10.30
Top yesterday, $7.45; average, $6.80.	
CATTLE—Bulk of sales yesterday	$ 6.75@ 7.50
One month ago	7.50@ 8.50
One year ago	10.25@12.50
SHEEP—Fed western lambs	$8.50@ 9.90
One month ago	8.50@ 9.60
One year ago	9.50@11.25
Top yesterday, $9.90; average, $8.80.	

Estimated receipts at Chicago today: Cattle, 8,000; hogs, 18,000; sheep, 13,000.

Cattle held about steady on yesterday's session, while hogs and lambs were subjected to sharp price cuts in spite of the fact that supplies of all classes of stock were small for Thursday. Combined receipts at Chicago at 39,600 compared with 50,879 last Thursday and with 42,830 a year ago. The hog supply at 18,000 was second smallest for Thursday since Jan. 1. Sheep receipts at 13,000 equaled the smallest for Thursday since Feb. 1.

Hogs were unevenly steady to 25c lower, finishing at the low point of the day, with 7,000 still unsold. The extreme top declined only 5c at $7.45, although few good grades sold above $7.25 at the close. The general average moved down 10c at $6.80.

All of Wednesday's gains have been erased and prevailing quotations are fully 15@25c under the closing level of last week's market. Buying was more mixed than usual. City butchers and some small packers that specialize in fresh pork were willing buyers at the reduction, due to a slightly higher market for fresh pork loins. Most local packers held back for more decline and withdrew with small droves late in the day.

Today's Hogs Bid $7.15.

Light hogs averaging 170@210 lbs for today's delivery were bid $7.15 on the "to arrive" market yesterday, while mediums averaging 210@260 lbs carried bids of $6.90. On the future market May light were bid $7.25 for the first half of the month and $7.00 for the last half. June light were offered at $8.10 and bid $7.35, while September light were offered at $8.00. May mediums were offered at $7.75. Mediums for September were offered at $8.00 and bid $7.65, while September heavy grades were offered at $7.95.

Although cattle prices held about in line with the recent decline, movement of stock at prevailing quotations was slow. Buyers are indifferent except when salesmen seem willing to take off a little to make a sale. Prices of recent sessions have been lowest since 1922, with today's sales 25@50c under the close of last week's market. No cattle of outstanding quality were available yesterday. The best that let on sale stopped at $8.25, and a few head brought $8.50, while the bulk changed hands at $6.75@7.50. Present grades of steers ranged downward to $5.75. Baby beef heifers averaging 733 lbs were sold at $8.00. Calves ruled strong to higher.

Lambs in Sharp Break.

One of the sharpest declines in recent weeks was recorded yesterday when buyers balked at paying Wednesday's advance for top wooled stock. Packers obtained bulk of offerings around $9.50, but shippers paid up to $9.85 and city butchers took a load at $9.90. Most sales showed 50c decline. Shorn lambs shared in the break, packers taking most good kinds at $8.50@8.50, while top to city butchers was $8.75. Aged sheep and yearlings were scarce and steady.

Missouri-Kansas Pipe Line Omits Quarterly Dividend

The Missouri-Kansas Pipe Line company has omitted the quarterly stock dividends on the class A common and class B stocks. Previously, the company had paid stock dividends at the rate of 3½ per cent quarterly on the class A shares, and in the previous quarter, paid 1-800th of a common share on the class B stock. No cash dividends were paid.

COTTON RANGE NARROW

Cotton markets had a narrow range yesterday and finished with prices in Chicago unchanged to 3 points net higher, while other markets were 1@5 points higher. Spots were 9.97c, parity with New York 9.85c, New Orleans 9.86c, Galveston 9.75c, and Houston 9.75c. Strength in Liverpool, with the close 1@8 points net higher and sales of 5,000 bales of spot cotton, failed to stimulate more than a little scattered buying of futures in domestic markets, despite the weekly government weather crop report being construed as bullish. Predictions of clearing weather, however, led to selling in the late trading. Trade news was more favorable and included covering of cotton by shorts. Prices:

CHICAGO MARKET.

	High.	Low.	Close.	Prev. close.	Last year.
May	......	......	9.97	9.75	16.20
July	10.06	9.98	10.05	10.00	16.14
Oct.	10.44	10.39	10.38	10.38	14.82
Dec.	10.60	10.53	10.60	10.60	14.85
Jan.	10.79	10.70	10.75	10.71	......

NEW ORLEANS MARKET.

	High.	Low.	Close.	Prev. close.	Last year.
May	9.77	9.73	9.77	9.76	16.05
July	9.98	9.87	9.97	9.92	16.14
Oct.	10.35	10.31	10.30	10.28	14.75
Dec.	10.55	10.44	10.53	10.52	14.83
Jan.	10.66	10.56	10.63	10.62	14.88
Mar.	10.88	10.76	10.83	10.81	15.04

NEW YORK MARKET.

	High.	Low.	Close.	Prev. close.	Last year.
May	9.78	9.69	9.74	9.72	16.42
July	9.98	9.88	9.96	9.91	16.50
Oct.	10.36	10.23	10.33	10.27	14.97
Dec.	10.58	10.43	10.56	10.51	15.14
Jan.	10.66	10.56	10.66	10.61	15.18
Mar.	10.88	10.84	10.80	10.80	15.08

NEW·YORK ·STOCK· TRANSACTIONS

Thursday, May 7, 1931.
Shares sold today..........1,700,000
Year ago..........3,700,000

Thursday, May 7, 1931.
Total sales 1931 to date......236,000,000
Total sales 1930 to date......374,000,000

[The figures in brackets after name of stock are the present dividend rate.]

Prev. 1931 High	Prev. 1931 Low	Div. yld. pct.	Bid	Asked	Description, div. rate, $s—	Sales	High	Low	Close	Net chge.
					A					
14¼	5½	...	5½	5¾	Abitibi Pow & P..	200	5¾	5¾	5¾—	⅜
23⅛	15	10.7	15	15¾	AdamsExp [1.60]	11,900	15	14¾	15 —	1
11⅝	5¼	...	7⅝	8	Adv Rumely	500	7⅝	7½	7⅝+	1¼
109⅝	77¾	3.5	85	85¾	†Air Reduction [3]	2,200	86	84	85 +	1⅛
10⅝	3⅛	...	5¼	5⅜	Airw El Ap	500	5⅜	5⅜	5⅜	....
15¾	7	3.1	13⅛	13½	Alaska-Jun [0.40]	14,700	13¾	13	13⅛—	⅜
12⅝	6⅝	...	7⅛	7¼	Allegheny Corp	2,100	7⅜	7⅛	7¼—	⅛
59⅛	33	14.6	37	38⅝	Do pf w w [5.50]	100	37	37	37	....
55½	40⅞	15.8	....	40¼	Do pf x w [5.50]	100	34	34	34	....
60	60	5.4	55	58	Allian Realty [3]	20	56	56	56 —	4
182⅝	116⅜	4.9	122½	125	††Allied Chem [6]	3,500	126⅛	121½	124 —	1
126	122	5.7	123	124½	Do pfd [7]	100	123⅝	123⅝	123⅝+	⅝
43⅝	26⅞	7.4	26⅞	26⅞	Allis-Chalmers [2]	1,000	27¾	26⅞	26⅞—	⅜
23	16¼	11.8	17	17½	Amerada [2]	300	17⅝	17	17⅛	....
62⅝	36	5.4	37	41	†Am B Note [2]	400	37	37	37	....
12⅝	8	...	9⅛	13	Am Beet Sug pfd	50	10⅛	10	10 —	⅜
38	28	8.0	29⅞	30¼	Am Br Shoe [2.40]	500	30⅛	29⅞	29⅞	....
12⅝	6	...	6⅝	7	Am Brown B El	200	6⅝	6⅝	6⅝	....
63	31	21.7	32⅝	34	Do pfd [7]	30	32½	32½	32½—	2
129⅞	105⅝	3.8	106⅛	106⅝	†Am Can [4]	75,200	109⅝	104⅞	106⅝—	1⅝
152½	145	4.7	150⅝	152⅛	Do pfd [7]	100	151	151	151	....
38⅛	19¼	14.3	20⅞	21	Am Car & Fdy [3]	400	21	20⅝	21 —	1
86	71¼	10.3	68	69¼	Do pfd [7]	300	68⅝	68⅝	68⅝—	3⅝
48⅛	38⅞	4.6	43	44⅛	†Am Chicle [2]	100	44	44	44 +	1
14⅛	5⅞	...	8	8⅛	Am C Alc	400	8	7⅝	8 +	1
51⅝	26⅞	...	32⅝	32⅞	Am For Pow	13,800	33⅛	31⅞	32⅝—	⅞
90	74	7.3	81⅝	83⅜	Do 6% pfd [6]	200	82⅜	82	82 —	⅜
79¼	56⅞	11.7	59⅝	59⅞	Do 2d pfd [7]	400	59⅞	59½	59⅞+	⅜
8	1⅝	...	4⅝	5⅛	Am Hide & L	100	5⅛	5⅛	5⅛+	⅜
64	47⅞	7.0	59	59⅝	Am Home P [4.20]	300	59⅛	59	59	....
26	12⅝	...	14⅝	15	Am Int Corp	1,100	14⅝	14⅝	14⅝—	....
84⅞	70⅛	10.0	70	72	Am Loco pfd [7]	600	70¾	70	70 —	⅜
43⅝	31	3.9	35	36	Am M & F [1.40]	1,800	36⅛	35⅜	36 +	⅜
23⅛	13⅛	...	14	15	Am Metals	600	14⅛	14	14 —	⅛
39⅝	10⅛	...	10⅝	11⅛	Am Nat G pfd	210	11⅛	10⅛	10⅛—	⅛
64⅝	39⅞	2.3	43⅝	44	††Am P & L [1]	1,100	44⅝	43⅝	43⅝—	⅝
85	78⅝	6.3	78⅞	80	Do 5% pf stp [5]	200	79	79	79 +	⅝
21⅛	13⅛	4.4	13⅛	13⅜	Am R & S S [0.60]	1,700	13⅝	13⅛	13⅛—	⅛
37⅝	24⅛	...	24⅝	25⅛	Am Roll Mills	2,400	25⅛	24⅛	24⅞+	⅛
66	48	9.8	51⅛	51⅜	Am Safety Raz [5]	700	51⅛	51	51⅛+	⅛
1⅝	⅜	...	⅝	⅝	Am Ship & Com	400	⅝	⅝	⅝	....
58⅛	35⅞	10.8	35⅝	36	Am Smelting [4]	3,700	37⅝	35⅝	35⅝—	1⅝
138⅛	129	5.4	125	129	Do pfd [7]	100	129	129	129 —	3
42⅛	37	7.9	38	38⅛	†Am Snuff [3]	100	38⅛	38⅛	38⅛	....
31⅛	17⅜	11.1	18⅛	18⅛	Am Steel Fdys [3]	100	18⅛	18⅛	18⅛	....
113	110	6.4	110	113	Do pfd [7]	150	110	110	110 —	....
60	42⅝	9.8	47	50	Am Sugar [5]	400	51	47	50 +	2⅝
108⅛	96	6.9	98	101	Do pfd [7]	100	101	101	101	....
201⅝	176⅝	5.0	180⅝	180⅝	Am T & T [9]	15,500	182⅝	179⅛	180⅝—	⅝
128⅛	104	4.2	120	121	Am Tobacco [5]	600	121	120⅛	121 +	1
132	124⅛	4.5	131	131⅛	Do pfd [6]	200	131⅛	131⅛	131⅛—	⅛
132⅝	104⅝	4.0	125	126	Do B [5]	6,900	126⅝	124⅛	125 +	⅜
105	65	12.3	65	75	Am Type Fdy [8]	300	65	65	65	....
110⅛	105	6.5	107	108	Do pfd [7]	70	108	108	108	....
80⅛	52⅞	5.3	57	57⅛	Am Wat W [3]	2,400	58	56⅛	56⅛—	1⅛
107	101⅛	5.8	104	106	Do 1st pfd [6]	200	104⅛	104	104	....
39⅛	21	...	31	32⅛	Am Woolen pfd	300	32	31⅛	31⅛+	⅛
8⅝	4⅛	...	4⅝	5	Am Zinc	100	4⅝	4⅝	4⅝—	⅛
43⅛	25⅝	5.6	26⅝	26⅝	Anaconda [1.50]	11,200	27⅝	26⅝	26⅝—	⅜
26¼	22	4.4	22⅝	22⅞	Anac W & C [1]	300	22⅝	22⅝	22⅝+	⅝
36	24	9.7	24⅛	25	Anchor Cap [2.40]	100	25	25	25	....
4⅛	2	...	2⅛	2⅜	Armour & Co A	200	2⅛	2⅛	2⅛	....
47	14⅛	...	16	16⅛	Do pfd	100	16	16	16 +	⅝
72	38⅛	14.5	46⅝	50	Arm Del pfd [7]	100	48⅛	48⅛	48⅛—	1⅛
7⅛	3⅝	...	5⅝	6⅛	Arnold Constable	1,300	6⅛	6	6 —	⅛
28⅝	5⅝	20.0	9⅝	10	††Asso Apparel [2]	3,800	10	9⅛	9⅝+	⅛
29⅝	19⅛	10.9	22⅝	23	Asso D Gds [2.50]	400	22⅝	22⅛	22⅝+	⅝
97	85	6.1	98	98⅛	Do 1st pfd [6]	200	98	97⅝	98 +	1
84	80	...	86	90	Do 2d pfd [7]	100	81	81	81 —	1⅛
203⅝	164⅛	5.9	170	172	Atchison [10]	2,400	174	170⅛	170⅛+	⅛
23⅝	12⅝	6.7	14⅛	15	Atl Ref [1]	4,300	15	14⅝	14⅝+	⅝
54	34	10.5	36	40	†Atlas Powder [4]	100	38	38	38 +	1½
99⅛	94⅛	6.4	93	95	Do pfd [6]	10	93⅝	93⅝	93⅝—	⅜
295⅛	101⅛	1.9	219	220	††Auburn Auto [4]	28,300	226⅛	213	219⅛—	2⅝
51⅛	51	7.6	51	53	Austrian Cr [3.82]	200	51⅛	51⅛	51⅛	....
6⅝	3	...	3⅝	4	Aviation Corp	1,500	4	3⅝	3⅝—	⅛
					B					
27⅜	15⅝	10.1	16⅝	17	Baldwin Loc [1.75]	300	17⅛	17⅛	17⅛—	⅛
104½	88⅝	7.8	90	91	Do pfd [7]	70	90	90	90	....
87⅝	58⅝	7.8	62⅝	63	Balt & Ohio [5]	1,500	64	62⅝	63	....
80⅝	72⅝	5.4	74	77	Do pfd [4]	200	73⅝	73⅝	73⅝—	1⅝
14⅛	7⅝	12.5	7⅝	8	Barnsdall A [1]	1,700	8	7⅝	8 +	⅛
81	65	5.7	69⅝	72⅛	Beatrice Cream [4]	300	70⅛	69⅝	69⅝+	⅛
25⅛	15⅝	5.3	18⅞	18⅞	Bendix Avia [1]	2,900	19⅛	18⅞	18⅞—	⅛
46⅛	32⅞	5.1	38⅝	39⅛	Best & Co [2]	900	39⅝	38⅝	38⅝+	⅛
70⅝	39⅝	9.3	44	44⅛	Beth Steel [4]	27,300	44⅝	43⅛	44 +	⅛
123⅝	106⅝	6.4	109⅛	111	Do 7% pfd [7]	100	109⅛	109⅛	109⅛—	2⅝
40⅛	20⅝	4.3	34⅛	35⅝	Bohn Al&Br [1.50]	1,600	36⅛	35	35 +	⅛
76⅛	64⅝	4.5	66⅝	67	Borden Co [3]	3,600	67⅝	66⅝	66⅝+	⅝
30⅝	17⅝	4.9	20⅝	20⅝	Borg Warner [1]	1,700	21⅛	20⅝	20⅝—	⅛
22⅛	13⅝	9.7	15⅛	15⅝	†Briggs Mfg [1.50]	1,500	15⅝	15⅛	15⅛—	⅛
69⅛	53⅝	7.0	57⅛	58	Bklyn Man Tr [4]	1,600	58	56⅝	57⅛+	1
94⅛	85⅝	6.7	90	90½	Do pfd [6]	100	90⅛	90⅛	90⅛+	⅛
129⅛	103	4.6	107	108	Bklyn Un Gas [5]	300	108	108	108 +	⅛
20⅛	12	6.9	14	15	Bucyrus & Erie [1]	200	15	14⅛	15 +	1
34⅛	21⅝	9.3	26⅛	28	Do cv pfd [2.50]	100	27	27	27 +	⅛
23	10⅛	...	10⅝	11⅛	Bullard Co	200	11⅛	11⅛	11⅛+	⅛
15⅝	9⅛	15.0	10	10⅛	Bulova Wtch [1.50]	300	10⅛	10⅛	10⅛	....
32⅛	21⅛	4.2	23	24⅛	†Burr Add Mch [1]	1,400	24	23⅛	23⅛+	⅛
2	1⅛	...	1⅛	1⅛	Butte C & Z	200	1⅛	1⅛	1⅛	....
1⅝	⅝	...	⅝	1	Butte & Superior	100	⅝	⅝	⅝—	⅛
20⅛	12⅝	...	13	13⅛	Butterick	100	13⅝	13⅝	13⅝+	⅝
69⅛	33⅛	...	37	37⅛	Byers A M	4,600	38⅛	36⅝	37 —	⅛
					C					
53	20⅛	8.0	25⅝	26	Cal Pack [2]	200	26	25⅝	25⅝—	⅛
43⅛	33	...	30⅝	31⅝	Cal & Ariz	300	32	32	32 —	1
11⅛	7⅛	...	7	7⅛	Cal & Hecla	1,700	7⅛	7	7⅛	....
43	29⅝	7.1	40⅛	41	Can Dry G Ale [3]	2,000	42	40⅝	40⅝—	1
45⅛	30⅝	4.5	28⅛	28⅝	Can Pacific [2.25]	29,300	28⅝	27⅝	28⅛—	2⅝
16	9⅛	...	13⅛	14⅛	Cap Adm Ltd	100	14	14	14	....
131⅛	74	7.2	81⅛	81⅛	Case J I [6]	36,900	84⅛	80⅛	81⅛—	1
52⅝	25⅛	10.7	27⅛	28	Caterp'r Trac [3]	2,000	28	27⅛	27⅛—	⅛
24⅛	19	7.7	19	20	Cent Ag [1.50]	400	19⅝	19	19⅝+	⅛
30⅛	15⅛	8.8	16⅛	17	Cer de Pas [1.50]	400	17⅛	16⅝	16⅝—	⅛
7⅛	2⅛	...	4	4⅛	Cert Prod	100	4⅛	4⅛	4⅛+	⅛
23⅛	8⅛	...	9⅝	10⅛	Checker Cab	500	10⅛	9⅝	10	....
46⅛	38⅛	6.3	39⅝	40	Ches & O [2.50]	500	40⅛	40	40	....
2⅛	⅝	...	1⅛	1⅛	Chi & Alton	200	1⅛	1⅛	1⅛+	⅛
1⅝	⅝	...	⅝	⅝	Do pfd	200	⅝	⅝	⅝—	⅛
45⅛	29	12.1	32⅝	33	C & N W [4]	100	33⅝	33⅝	33⅝—	⅛
26⅝	10⅛	4.6	21⅛	22⅛	Chi G W pfd [1]	100	22	22	22 +	⅛
8⅝	4⅝	...	4⅝	5⅛	Chi M St. P & P	1,100	5⅛	4⅝	5	....
15⅛	7⅛	...	8⅛	8⅝	Do pfd	600	9	8⅝	8⅝—	⅛
15⅛	6⅝	...	8⅛	9	Chi Pneu Tool	300	8⅝	8⅝	9 +	⅛
101	90	7.6	91	93	CRI&P pfd A [7]	800	92	90	92	....
90	83	7.1	84⅛	85	Do pfd B [6]	600	85	84⅝	85 +	⅛
33⅝	18⅛	11.5	20⅝	21	Childs Co [2.40]	500	21⅝	21	21 +	⅛
25⅝	15⅝	5.0	19⅝	19⅝	Chrysler Mot [1]	10,200	20⅛	19⅛	19⅝	....
25	17	...	16	16⅛	City Stores A	130	16	16	16 —	1
37⅝	30⅛	11.1	32	33	††C I & F [3.60]	300	32	32	32 —	⅛
89⅝	77⅛	7.5	86	88⅛	Do pfd [6.50]	70	87⅛	86⅝	86⅝—	1
170	142⅝	4.7	149	149⅛	†Coca Cola [7]	900	150	148⅛	149 +	1⅝
50⅛	41⅝	5.7	44	44⅛	C Pal P [2.50]	500	44	44	44	....
17⅝	9	...	12⅛	12⅝	Collins Aikman	700	12⅝	12⅝	12⅝+	⅛
10⅝	8⅝	...	8⅝	8⅝	Col Beacon Oil	100	8⅝	8⅝	8⅝—	⅛
32⅛	15⅛	...	15⅛	15⅝	Colo Fuel	200	15⅝	15⅛	15⅛—	⅛
115	90	8.9	90	102⅛	Do pfd [8]	10	90	90	90	....
111⅝	65⅛	6.9	72⅛	73⅛	†Colum Carbon [5]	2,500	74	71⅛	72 +	1⅛
45⅛	30⅝	6.3	29⅝	29⅝	Colum G&E [2]	38,700	32⅝	29⅝	29⅝—	2⅝
109⅛	100⅛	5.7	106⅛	106⅛	Do pfd [6]	200	106⅝	106⅛	106⅛—	⅛
16⅝	7⅝	...	9	9⅛	†Coulm Graph	5,200	9⅛	8⅝	9 +	⅛
35⅝	31⅛	8.8	33	34⅛	Cm Cred A [3]	200	34	34	34 +	⅛
34	23	8.0	24⅛	25	Coml In Tr [2]	500	25⅛	25⅛	25⅛+	⅛
90	82	7.1	84	88	Do cv pfd [6]	500	84	84	84	....
109	108⅝	6.4	109	....	Do 7% pfd [7]	10	109	109	109 +	⅛
21⅛	12⅛	7.6	13⅛	13⅛	Com Sol [1]	3,900	13⅝	13	13 —	⅛
12	8	4.7	8⅝	8⅝	Com & Sou [0.40]	6,500	8⅝	8⅝	8⅝+	⅛
100⅝	91⅝	6.4	94⅛	94⅛	Do pfd [6]	1,000	94⅛	94⅝	94⅛	....
12⅝	6⅝	...	9⅛	9⅛	Congoleum	1,100	9⅛	9	9	....
73	54	9.4	66⅝	67⅛	CC6½% pf ww [6.50]	20	67	67	67 —	1
80	64⅛	9.1	75	77	Do pfd [7]	10	77	77	77	....
15	5	...	6⅛	6⅝	Cons Film	100	6⅝	6⅛	6⅛—	⅛
18⅝	13⅛	13.3	14⅝	14⅝	Do pfd [2]	500	14⅝	14⅝	14⅝—	⅛
109⅝	82⅝	4.2	94	94⅛	Cons Gas [4]	11,800	95⅝	93⅛	94⅛—	⅝
105	101⅛	4.8	104⅛	105⅛	Do pfd [5]	100	105⅛	105⅛	105⅛+	⅛
15⅛	13	7.7	13⅛	13⅝	Cons Laund [1]	400	13⅛	13	13⅛	....
1⅝	⅝	...	⅝	⅝	Cons Textile	300	⅝	⅝	⅝	....
8⅝	4	...	4⅛	4⅝	Cont Corp A	100	4⅝	4⅝	4⅝+	⅛
3⅛	1⅝	...	1⅝	2	Do B	100	1⅝	1⅝	1⅝	....
30	10	...	11⅝	12	Cont Baing A	600	12⅝	12	12 +	⅛
77⅛	44⅝	15.4	50⅝	52	Do pfd [8]	100	52	52	52	....
62⅝	47	4.5	53	54	Cont Can [2.50]	3,600	54⅝	52⅝	53⅛—	⅛
16⅛	10	10.0	10⅛	11⅛	Cont Dia Fibre [1]	400	10	10	10	....
51⅝	40⅝	5.9	40⅝	41⅛	Cont Insur [2.40]	100	41	41	41 +	⅝
4⅛	2⅝	...	2⅝	3	Cont Motors	300	2⅝	2⅝	2⅝	....
12	6⅛	...	6⅝	7	Cont Oil Del	8,800	7⅛	6⅝	6⅝—	⅛
12	3⅝	...	4⅛	5	Cont Shares	3,000	5	4⅛	4⅛—	⅛
86⅝	62⅛	4.5	65⅛	66	†Corn Prod [3]	16,000	67	65⅛	65⅛—	⅛
18	8⅛	...	9⅛	9⅝	Coty Co	200	10⅛	10⅛	10⅛—	⅛
34⅛	27	6.6	29	33⅛	†Cream o' Wht [2]	300	30	29	29 +	⅛
19⅝	12⅝	...	12⅝	14⅛	Crex Carpet	200	14⅝	14⅛	14⅛—	⅛
8⅝	4⅛	...	5⅛	5⅛	Crosley Radio	100	5	5	5	....
63	43⅝	...	45⅛	47	Crucible Steel	500	47	45⅛	47 +	2⅝
5⅝	2⅛	...	2⅛	2⅝	Cuban-Am Sugar	100	2⅝	2⅛	2⅛—	⅛
35	22	...	24⅛	25	Do pfd	30	25	25	25 —	⅛
2⅝	⅝	...	⅝	1⅛	Cuban Cane Prod	800	1	1	1	....
1⅛	⅛	...	⅛	⅝	Cuban-Dom Sugar	200	⅝	⅝	⅝	....
48⅝	41	9.5	41	41⅛	Cudahy Pkg [4]	100	41	41	41 —	⅛
100	76	5.0	80	81	Curtis Pub [4]	700	80	79⅝	80	....
5⅝	2⅝	...	3⅝	3⅛	Curtis Wright	3,700	3⅛	3⅝	3⅝	....
8⅝	3⅝	...	4⅛	4⅝	Do A	1,100	4⅝	4⅝	4⅝+	⅛
41	21	...	21⅝	23⅛	Cutler-Ham	100	22	22	22 +	⅛
					D					
23	11⅛	...	11⅝	12⅛	Davis Chem	200	12⅝	12⅛	12⅛+	⅛
157⅛	131	6.7	131	132	Del & Hud [9]	500	131⅛	131	131	....
102	64⅝	6.3	62	65	D L & W [4]	400	65	63	63 —	1⅝
23	14⅝	...	17⅛	17⅛	Dia Match	500	17⅝	17⅛	17⅛—	⅛
26	24⅛	...	25⅛	26	Do pfd	100	25⅛	25⅛	25⅛—	⅛
78⅝	61⅛	5.5	74	74⅛	Drug Inc [4]	4,600	75	73⅛	74 +	⅛
107	77⅝	4.8	83⅝	84	Du Pont de N [4]	8,200	84⅝	82⅝	83⅝	....
124	118⅝	4.7	120⅛	120⅝	Do deb [6]	100	120⅛	120⅛	120⅛	....
					E					
185⅝	143⅝	3.2	154	155	†Eastman Kod [5]	2,000	157⅝	153⅛	153⅛—	3⅛
21⅝	12⅛	16.0	11	11⅛	Eaton Axle [1.60]	20,200	13	10⅛	11⅛—	1⅛
69	35⅛	...	56⅝	64	Eitingn Schilds pfd	100	56⅝	56⅝	56⅝—	1⅝
74⅛	45⅝	11.8	49	49⅛	Elec Auto [6]	3,600	51⅛	48⅝	49⅛—	⅛
3⅝	2⅛	...	...	2⅝	Elec Boat	2,500	2⅝	2	2⅝—	⅛
60⅝	38⅝	2.2	44	44⅛	Elec P & L [1]	24,400	45⅛	43⅝	44⅛—	⅛
108⅛	100	6.7	102⅛	103	Do pfd [7]	400	103	102⅝	103 +	⅝
98⅛	86	6.3	94	94⅛	Do 6% pfd [6]	100	94	94	94	....
66	50⅛	8.8	57	58⅛	Elec Stor Bat [5]	100	58	58	58 +	⅛
87	81	5.8	80	86⅛	Eng Pb Ser pfd [5]	200	86	86	86 —	⅛
91	85	6.2	86	87⅛	Do pf w w [5.50]	100	85⅛	85⅛	85⅛	....
35⅝	28⅛	8.6	28⅛	28⅛	Equit Bldg [2.50]	1,400	29	28⅛	28⅛—	⅛
39⅝	23⅛	...	23⅛	24⅛	Erie	600	24⅛	23⅛	23⅛—	1
45⅛	30	12.7	31⅝	33	Do 1st pfd [4]	200	32	31⅝	32 +	⅛
					F					
11⅛	4⅛	...	5⅝	7	Fairbanks Co pfd	10	6⅛	6⅛	6⅛	....
23	19	1.25	20⅛	21	Fair Store [2.40]	800	20⅛	20⅛	20⅛	....
30	20	10.3	22	22⅝	Fed Wa Ser [2.40]	100	22⅝	22⅝	22⅝	....
56⅛	42⅛	7.4	44⅛	45	Fid P F Ins [2.60]	700	45⅛	44	45 +	1
100	85⅛	6.5	100	102⅛	FilenSons pf [6.50]	10	100⅛	100⅛	100⅛+	⅛
19⅝	13	6.5	15⅝	16⅛	Firestone Rub [1]	100	15⅝	15⅝	15⅝	....
55	41	5.1	51⅛	51⅝	First N Strs [2.50]	200	51⅛	51⅛	51⅛+	⅛
⅝	⅛	...	⅛	⅝	Fisk Rubber	200	⅛	⅛	⅛	....
64⅛	35⅛	5.5	37⅝	38	Foster Wheeler [2]	500	39	37⅝	37⅝—	1
17⅛	4⅛	...	7	9⅛	Foundation Co	100	7⅛	7⅛	7⅛—	⅛
38⅝	16⅝	22.2	17⅝	18⅛	Fox Film A [4]	12,100	18⅝	17⅛	18 —	⅛
43⅛	27⅝	10.3	28⅛	28⅝	Freeport Tex [3]	1,600	29⅝	28⅛	28⅝—	⅛
					G					
6⅝	3⅛	...	3⅛	3⅛	Gabriel Co A	4,800	3⅝	3	3⅛—	1⅛
60	48	10.6	47⅛	48	Gamewell Co [5]	80	48	47⅝	47⅝—	⅛
7⅛	4⅛	...	5⅝	5⅝	Gen Am Inv	400	5⅝	5⅝	5⅝—	⅛
73⅛	56⅝	6.6	58⅝	58⅝	Gen Am T Car [4]	8,600	60⅝	57⅝	58⅛—	2
47	20⅝	13.0	22⅛	22⅝	Gen Asphalt [3]	1,000	23	22⅝	22⅝—	⅛
25⅝	17⅛	10.0	20	21	Gen Baking [2]	1,100	20⅝	20	20⅝+	⅛
13	6	...	5⅝	6	Gen Cable	100	6	6	6	....
65⅝	37⅛	...	37⅝	38⅛	Do pfd	60	37⅛	37⅛	37⅛—	⅝
116⅛	107⅛	6.2	116⅛	....	Gen Cigars pfd [7]	100	116⅛	116⅛	116⅛	....
54⅝	40⅝	3.6	43⅛	44	Gen Electric [1.60]	22,600	44⅝	43⅝	44 —	⅛
12⅝	11⅛	5.5	11⅛	11⅛	Do spl [.60]	2,400	11⅛	11⅛	11⅛	....
56	47⅛	5.9	50⅝	51	Gen Foods [3]	2,800	51⅝	50⅝	50⅝—	⅝
8⅝	4⅛	6.0	5⅛	5⅝	Gen G&ED A [.30]	900	5⅝	5⅛	5⅛	....
76⅝	54	9.4	66	67⅝	Do 6% pfd cv [6]	100	67⅝	67⅝	67⅝+	2⅛
48	35⅝	7.1	42⅝	42⅝	Gen Motors [3]	57,500	43	41⅝	42⅝+	⅛
103⅝	95	5.0	100	101	Do 5% pfd [5]	1,300	101	100⅝	100⅝+	⅛
10⅝	7⅛	...	...	7⅝	Gen Outdoor	100	7⅝	7⅝	7⅝—	⅛
31	19	12.5	20	23	Gen Pr Ink [2.50]	60	20	20	20	....
76	67	8.7	70	71	Do pfd [6]	20	71	71	71 +	1
84⅝	49⅝	8.9	55	59	Gen Ry Signal [5]	300	55⅝	55⅝	55⅝+	⅛
9⅛	4⅝	...	4⅝	5	Gen Real Utis	900	5⅝	5	5 —	⅛
74⅛	54	10.3	57	58	Do pfd w w [6]	700	59	58	59	....
57⅝	36⅝	10.0	39⅝	40	Gen Refract [4]	600	40	39	40 +	⅛
7⅝	3⅝	...	4	4⅛	Gen Thea Eqpt	6,300	4⅛	4	4⅛—	⅛
34⅝	21⅝	...	32⅝	32⅝	Gillette S Raz	9,700	33⅝	32⅛	32⅝—	⅛
75	62⅝	6.7	73	74	Do pfd [5]	500	74⅝	73	74 +	1
7⅛	4⅛	...	5	5⅝	Gimbel Bros	200	5⅛	5	5 —	⅛
16⅛	8⅝	...	9	9⅛	Glidden Co	400	9⅝	9	9⅝—	⅛
78	48	12.1	61	65	Do prior pfd [7]	110	60	57⅛	60 +	2⅛
....	....	....	....	....	Do seller	50	55	55	55	....
9⅛	4	...	5⅝	6	Gobel Co	1,000	6	5⅝	6	....
42⅛	31⅛	7.1	34⅛	35	Gold Dust [2.50]	4,900	35⅛	34⅝	35 —	⅛
20⅝	9	...	11⅛	12⅛	Goodrich	1,500	12⅛	11⅛	11⅛	....
52⅝	32⅝	7.5	38⅛	39⅛	Goodyear [3]	5,700	41⅛	38⅝	38⅝—	1⅛
91	73	9.3	78	80	Do 1st pfd [7]	100	78	78	78 —	1
13⅝	4⅛	...	11⅛	12	Gotham Hose	1,000	12⅝	11⅝	11⅝—	⅛
6⅝	3⅝	...	6	6⅛	Graham-Paige	3,000	6⅛	5⅝	6⅛—	⅛
22⅝	13⅛	14.3	13⅛	14	Granby [2]	400	13⅝	13⅝	13⅝+	⅛
18⅛	10⅝	...	15⅛	15⅛	Grand Union	500	15⅝	15	15 +	⅛
29⅝	20	13.0	22⅛	25	Granite Cy Stl [3]	100	23	23	23	....
36⅛	25⅝	2.6	37⅛	37⅛	Grant W T [1]	5,200	38	36⅝	37⅛+	1
69⅛	53⅝	7.5	56	56⅝	Great Nor pfd [5]	1,000	57	56⅝	56⅛—	⅛
23⅛	19	...	21⅛	21⅛	†Great Nor Ore	400	21⅛	21	21 —	⅛
11⅛	7⅝	...	8⅝	8⅝	Gt W Sugar	1,100	8⅝	8⅛	8⅛—	⅛
96⅛	85⅝	7.7	89	90	Do pfd [7]	100	89	89	89	....
6⅝	2⅝	...	3⅝	4	Grigsby-Grunow	700	4	3⅝	4	....
29⅝	15⅛	...	15⅛	24⅛	Gulf M & N	100	15⅝	15⅝	15⅝+	⅛
75	51⅛	...	45	55	Do pfd	100	55	55	55	....
37⅛	14	...	15	17	Gulf State Steel	100	15⅝	15⅝	15⅝—	1⅝
12⅛	8⅛	...	8⅛	15	Guant Sugar pfd	10	8⅛	8⅛	8⅛	....
					H					
30	26⅛	6.5	29	29⅛	HackWat pf A [1.75]	40	29	29	29	....
9⅝	6⅛	...	6⅛	6⅝	Hahn Dept Strs	100	6⅝	6⅛	6⅝+	⅝
19⅝	12	14.3	13	13⅝	Hall Printing [2]	3,300	13⅝	13	13⅛+	1⅛
44⅛	30	6.3	30	31	Har Walker [2]	600	30	30	30	....
7⅝	3⅛	...	3⅛	3⅝	Hartman B	200	3⅛	3⅛	3⅛—	⅝
8	3⅛	...	4⅛	4⅝	Hayes Body	100	4⅛	4⅛	4⅛	....
58	42	6.8	40	41	Hercules Powd [3]	400	41	40	40 —	2
103⅝	87	5.3	94	95⅛	Hershey Choc [5]	700	95⅛	95	95⅛+	⅛
104	93	4.0	100	100⅝	†Do pfd [4]	700	100⅛	100⅛	100⅛	....
19	5⅝	...	14	15	Hollander & Sons	400	14⅛	14	14⅛+	⅛
9⅝	4⅛	...	6⅛	6⅝	Houd Her B	1,100	6⅝	6⅛	6⅛	....
63⅛	35⅛	...	39⅛	40	††Houston Oil	200	39⅝	39⅛	39⅝—	⅛
14⅝	8⅛	...	8⅝	9⅛	Do new	800	9⅛	8⅝	8⅝—	⅛
29⅛	18⅛	15.9	18⅛	19⅛	Howe Sound [3]	300	18⅝	18⅛	18⅝—	⅛
26	15⅛	5.9	16⅝	16⅛	Hudson Mot [1]	300	17	16⅝	16⅝—	⅛
13⅛	7	...	8	8⅛	Hupp Mot	1,200	8⅝	8	8 —	⅛
					I					
89	53⅝	6.8	57⅛	58⅛	Illinois Central [7]	200	58⅛	57⅛	57⅛—	1⅝
4⅝	2⅛	...	...	2⅝	Indian Ref	200	2⅛	2⅛	2⅛—	⅛
36	26	12.5	29	30⅛	Indus Rayon [4]	1,300	31	28⅝	29 —	2
182	115	3.2	126	130	†Ingersoll-Rand [4]	200	127	127	127	....
71	44⅛	5.3	42⅝	45⅛	Inland Steel [4]	500	44⅛	44⅛	44⅛+	⅛
34	19⅝	...	20⅛	21⅛	Int Rap Transit	1,100	21	20	21 —	1⅛
4	1⅝	...	2	2⅛	Int Con Rubber	500	2⅛	2	2⅛+	⅛
15	8⅝	6.7	7	7⅛	Interlake Iron [.60]	500	7⅝	7⅛	7⅛—	⅛
5⅛	2⅛	...	2	2⅛	Int Agr	100	2⅛	2⅛	2⅛—	⅛
51⅛	23	...	...	25	Do pfd	500	25	21	21 —	2⅛
179⅝	145⅛	3.8	158⅛	160	††Int Bus Mch [6]	400	159⅛	158⅛	158⅛+	1⅛
62⅛	34⅛	10.5	36⅛	37⅛	Int Cem [4]	200	36⅛	36	36⅛—	⅛
4	1⅝	...	2⅛	2⅛	Int Comb Eng	700	2⅛	2⅛	2⅛+	⅛
60⅛	46⅛	5.2	49⅛	49⅛	Int Harv [2.50]	1,500	49⅛	48⅝	49⅛+	⅛
31	21⅝	8.3	24⅛	24⅛	Int Hydro El [2]	400	24⅝	24⅛	24⅛+	⅛
73⅛	55	6.7	59⅝	60⅛	Int Match pfd [4]	500	61	60	60 +	⅛
20⅛	13⅛	4.0	14⅛	14⅛	Int Nick Can [.60]	10,900	14⅝	14⅛	14⅛—	⅛
123	114	5.2	118	120	Do pfd [7]	200	118⅛	118⅛	118⅛—	1
10⅛	5⅛	...	5⅝	5⅝	Int P & P A	200	5⅛	5⅛	5⅛—	⅛
6	2½	...	2⅝	4	Do B	700	2⅝	2⅛	2⅛—	⅛
4⅛	2	...	2⅛	2⅛	Do C	2,500	2⅛	2	2 —	⅛
43⅛	24⅝	26.9	26	28	Do pfd [7]	700	26	25⅝	26	....
42	29⅝	9.7	31⅛	32⅛	Int Salt [3]	400	32⅝	31⅛	32 +	⅛
48⅛	47	6.3	47⅛	47⅛	Int Shoe [3]	400	47⅛	47⅛	47⅛+	⅛
38⅝	18⅝	7.1	27	27⅛	Int T & T [2]	46,900	28⅝	26⅝	27 —	1
67	57⅛	12.1	59⅝	61⅛	Int Dept pfd [7]	10	60	60	60 +	1⅛
9⅛	5	...	5⅝	7	Invest Equity	400	5⅝	5⅝	5⅝	....
31	25	15.4	26	26⅛	Island Cr'k Coal [4]	100	26	26	26	....
					J					
57⅛	39⅛	9.1	43⅛	44⅛	†Jewel Tea [4]	100	44	44	44 +	⅛
80⅛	43⅝	6.1	47⅝	48⅛	Johns Manv [3]	23,700	51⅝	47⅝	48⅛	....
123⅛	118⅝	5.7	119⅝	120	Jones & L pfd [7]	50	120	119⅛	119⅛—	⅛
					K					
24⅝	12⅛	7.7	12⅝	13⅝	Kayser J [1]	300	13	12⅝	12⅝	....
3⅛	1⅝	...	1⅛	2⅛	Kelly Springfield	100	2	2	2 +	⅛
29⅝	10	13.3	13⅛	14	K Hayes Wheel [2]	1,200	14⅛	13⅝	13⅝—	⅛
15⅛	8⅝	...	11⅛	11⅛	Kelvinator	1,700	11⅝	11	11⅛—	⅛
60	20	10.0	51	60	Kendall pfd [6]	60	60	60	60	....
31⅛	19⅝	9.3	20⅝	20⅝	Kennecott Cop [2]	4,800	20⅝	20⅛	20⅝—	⅛
70	23⅛	...	28⅝	38	Kinney Co pfd	30	30	30	30 +	2
6⅝	4⅝	...	5⅝	6	Kresge Dept Stores	20	5⅝	5⅝	5⅝—	⅛
27⅝	25	6.2	27	27⅛	Kresge S S [1.60]	1,800	27⅛	26⅝	27⅛+	⅛
111	107	6.3	109	111	Do pfd [7]	20	110	110	110 —	1
55	45	2.1	46⅛	48	†Kress & Co [1]	300	46⅛	45⅝	46⅛—	⅛
27⅝	20⅝	7.0	23⅛	23⅛	Kreuger&Tol [1.60]	7,500	23⅝	23	23⅛—	⅛
34⅛	18	3.0	33⅝	34	Kroger Groc [1]	11,900	34⅛	33	33⅝+	⅛
					L					
87⅝	76⅛	10.1	78	78⅛	Lambert Co [8]	800	80	78⅝	78⅛—	⅛
61	48	7.3	47	49	Lehi Valley [3.50]	200	48	48	48	....
69⅝	54	5.5	55	56	Lehman Corp [3]	200	55⅛	55⅛	55⅛+	⅛
34⅝	24	10.7	27⅝	28⅛	Lehn & Fink [3]	100	28⅝	28⅝	28⅝+	⅛
20⅝	11⅛	...	19	20	Lib Ow Ford Glass	900	19⅛	19	19⅛	....
91	77⅛	5.1	79	81	†Liggett&Myers [4]	100	80⅛	80	80⅛+	1⅛
91⅝	78⅝	5.0	80	80⅛	†Do B [4]	2,100	81⅝	80⅛	80⅛+	⅛
55⅛	26	10.7	28	29	Liquid Carb [3]	600	28⅛	28	28 —	⅛
63⅛	41⅛	6.8	44	44⅛	†Loew's Inc [3]	12,000	44⅝	42⅝	43⅝	....
98	83	7.0	91⅛	92	Do pfd [6.50]	100	91⅛	91⅛	91⅛—	1⅛
6⅝	2⅝	...	5⅝	5⅝	Loft Inc	1,000	5⅝	5⅝	5⅝	....
54⅛	43⅝	5.3	48⅝	50	Loose Wiles [2.60]	300	50	49⅛	50 +	1⅛
20⅛	11⅝	...	18	18⅛	Lorillard	5,600	18⅛	18	18⅛—	⅛
35⅝	27	5.8	29⅝	29⅝	Louis G&E A [1.75]	200	30⅛	30	30	....
19	9⅝	...	10⅛	10⅛	Ludlum Steel	300	10⅛	10⅛	10⅛+	⅛
					M					
51⅛	35	4.6	43	44	McCrory Strs B [2]	200	43	41⅛	42 —	2
26⅛	20⅝	4.2	23⅛	24	McIntire P M [1]	600	24	23⅛	23⅛—	1⅛
17	11⅝	8.0	11⅝	12	McKess&Robb [1]	2,300	12⅛	11⅝	12 —	⅛
103⅛	71⅛	4.8	83⅛	84	†McKeespt Tin [4]	4,700	84⅝	82⅝	83⅛—	⅛
10⅛	6	...	6⅛	7	McLellan Stores	100	6⅛	6⅛	6⅛	....
68⅝	53	11.3	....	52	Do pfd [6]	10	52	52	52 —	1
43⅛	27⅛	10.3	29⅛	30	Mack Truck [3]	200	30	29⅝	29⅝+	⅛
106⅛	81⅛	2.3	87	89⅛	Macy Co [2]	500	90⅛	87	87 +	1
7⅛	5	10.3	6⅛	7	Mad Sq Gard [.60]	250	6⅛	6⅛	6⅛+	⅛
27⅝	15⅛	12.1	17⅛	18	Magma Copper [2]	600	17⅝	17⅛	17⅝+	⅛
61	50⅛	13.0	54	58	Manh Elev gtd [7]	70	57⅛	57⅛	57⅛+	3⅛
3⅛	⅝	...	1⅛	2	Market St Ry	100	1⅛	1⅛	1⅛	....
32⅝	20	10.0	19⅝	20	†Marlin Rock [2]	200	20	19⅝	19⅝—	⅛
32⅝	23⅛	8.5	29	29⅛	Marsh Field [2.50]	100	29⅛	29⅛	29⅛+	⅛
31⅛	18⅛	10.0	19	19⅛	Math Alkali [2]	100	19⅛	19⅛	19⅛+	⅛
39	28⅝	7.6	31⅛	32⅝	††May D S [2.50]	200	33	32⅝	33	....
8⅝	5⅝	...	5⅝	7⅛	Maytag	100	5⅝	5⅝	5⅝	....
8⅛	4	...	4⅛	5⅛	Mengel Co	100	4⅛	4⅛	4⅛+	⅛
20⅛	10⅝	...	15	15⅛	Mex Seaboard	2,200	15⅛	15	15⅛—	⅛
10⅝	7	...	6⅝	6⅝	Miami Copper	400	7	7	7	....
16⅝	8	...	8⅝	8⅝	Mid Cont Petrol	300	8⅝	8⅝	8⅝—	⅛
31⅛	17	17.1	18	19⅛	Midland Steel [3]	300	19	18⅝	19 +	1⅛
94	68	11.0	73	80	Do 1st pfd [8]	100	73⅛	73⅛	73⅛+	⅛
58⅛	38	7.0	40⅛	45	†Mpls Honeyw'l [3]	100	41⅛	41⅛	41⅛—	1⅛
26⅝	14⅝	...	15⅛	16	M K & T	200	15⅛	15⅝	15⅝+	⅛
107	70	6.9	69⅝	70⅛	Mo Pac pfd [5]	200	70	70	70 —	⅛
26⅛	18⅝	6.0	21⅛	22	Mon C W [1.25]	....	22	22	22 +	⅛
29⅛	15⅝	...	18⅛	18⅝	Mont Ward	21,400	19⅝	18⅛	18⅝—	⅛
⅝	⅛	...	⅛	⅝	Mother Lode	400	⅝	⅛	⅛	....
19⅝	12⅛	11.1	12⅛	13⅛	Motor Wh [1.50]	500	12⅝	12⅛	12⅛—	1
36⅝	8⅝	...	...	21⅛	Mullins Mfg	500	23⅝	22	22 —	⅛
72⅛	36	12.3	52	57	Do pfd [7]	10	52	52	52 —	5
31⅛	20⅛	14.6	21	24	Munsingwear [2]	100	20⅝	20⅝	20⅝+	⅛
18⅝	9⅛	...	11⅛	11⅛	Murray Corp	700	11⅛	11⅛	11⅛—	⅛
					N					
40⅛	27⅛	12.5	31	31⅛	Nash Motors [4]	300	31⅝	31⅛	31⅝+	⅛
10⅝	5⅛	12.9	5	6	Nat Acme [.80]	4,300	5⅛	5	5 —	⅛
83⅝	67⅛	3.9	72⅛	73	†Nat Bis [2.80]	2,000	73⅝	72⅛	72⅛—	⅛
39⅝	26	...	27	27⅝	Nat Cash Reg	2,700	28⅛	27	27 —	⅛
50⅝	38⅛	6.2	41⅝	42	Nat Dy Pr [2.60]	6,300	42⅛	41⅛	41⅝—	⅛
7⅛	3⅝	...	3⅝	4	Nat Dept St	100	4	4	4 +	⅛
36⅝	19⅝	7.3	25⅝	26	Nat Dist [2]	500	26⅛	25⅝	26⅛+	⅛
132	112⅛	4.4	112	115	†Nat Lead [5]	100	113	113	113	....
44⅛	27⅝	3.3	29⅝	29⅝	Nat P&L [1]	5,300	30⅛	29⅝	29⅝—	⅛
1⅛	⅝	...	⅝	⅝	Nat Radiator	100	⅝	⅝	⅝—	⅛
58	40⅝	4.8	41⅛	42⅛	Nat Steel [2]	800	42⅝	42	42 —	⅛
70⅛	36⅝	10.5	36⅛	36⅝	Nat Supply [4]	100	36⅝	36⅝	36⅝—	1⅛
24⅛	15⅛	5.7	15⅛	16⅛	Nat Tea [1]	1,300	17⅛	15⅝	15⅝—	2
25⅝	14	...	16⅛	18	Neisner Bros	400	17	16	17 +	1⅛
14⅝	8⅛	11.1	8⅝	9	Nevada Cop [1]	200	8⅝	8⅝	8⅝+	⅛
132⅛	94⅛	6.1	98	99	N Y Cent [6]	4,100	99	97	98⅛+	⅛
88	54	10.3	54	57	NYC&SL [6]	100	56	56	56 —	2
94	60	8.2	70	85	Do pfd [6]	200	73	73	73 +	13
227	165	2.9	175	180	N Y & Har [5]	10	175	175	175	....
12⅛	5⅛	...	5⅛	5⅛	N Y Invest	400	5⅛	5⅛	5⅛	....
94⅛	71	8.1	73⅝	75	NYNH&H [6]	700	74	73⅛	73⅛+	⅛
8	5	...	7	7⅝	N Y O & W	100	7⅝	7⅝	7⅝+	⅛
29⅛	21⅛	...	22⅛	22⅛	Noranda Mns	19,700	24	22	22⅛—	1⅛
217	175⅛	5.6	183	189	†Norf & W [10]	100	185	185	185 +	4
93	89⅛	4.4	90⅛	91⅛	Do pfd [4]	120	90⅛	90⅛	90⅛+	⅛
90⅛	62	...	69⅛	69⅝	‡N A [10% in stk]	10,300	70	67⅛	69⅝—	⅛
11	4⅝	...	9⅛	9⅝	No Am Avia	21,800	9⅝	8⅝	9⅝+	1⅛
106⅛	102	5.7	105⅛	106	N A Ed pf [6]	200	105⅛	105⅛	105⅛—	⅛
60⅛	43	11.1	42⅛	43⅛	Northern Pac [5]	700	43	42⅛	42⅛—	⅛
35⅝	26⅝	9.1	26⅛	27⅝	No Ger L [2.50]	100	26⅝	26⅝	26⅝+	⅛
					O					
19⅛	8⅝	...	8⅝	8⅝	Ohio Oil Co	9,300	9	8⅛	8⅝+	⅛
5⅝	2⅝	...	3⅛	3⅝	Oliver Farm Eq	100	3⅛	3⅛	3⅛	....
26	14	...	15⅝	18	Do pr pfd	200	17⅝	17	17⅝+	1⅛
58⅛	37⅛	6.4	39	40	Otis Elev [2.50]	700	40⅛	39	39 —	⅛
15⅝	7⅝	...	6⅝	7	Otis Steel	2,700	7⅝	6⅝	6⅝—	1⅛
					P					
54⅛	45	4.4	47	47⅛	Pac Gas [2]	600	47⅛	47	47 +	⅛
69⅛	50⅛	5.4	55	59	Pac Light [3]	200	55⅝	55⅝	55⅝+	⅛
131⅛	124	4.6	130⅛	....	Pac T & T pfd [6]	10	130⅛	130⅛	130⅛	....
11⅛	7⅝	5.1	7⅝	7⅛	Packard Mot [.40]	1,800	7⅝	7⅝	7⅝	....
50⅛	27⅝	14.3	27	27⅝	Par Publix [4]	33,900	28⅝	26⅛	27⅝—	⅛
11	5⅝	...	8	8⅛	Park & Tilf	100	8	8	8	....
2⅛	1⅛	...	1⅝	1⅝	Park Utah Cons	100	1⅝	1⅝	1⅝	....
2⅛	1⅛	...	1⅝	1⅝	Pathe Exc	300	1⅝	1⅛	1⅝	....
46⅛	33	2.8	34⅛	35	†Penick & Ford [1]	200	35⅛	34⅝	34⅝—	1
39⅝	28⅝	6.6	35⅝	36	Penney J C [2.40]	3,300	36	35⅛	36 +	⅛
99⅝	90	6.2	96	97⅛	Do pfd [6]	500	97⅝	97	97	....
64	50⅝	7.7	52⅛	52⅛	Penn R R [4]	2,100	53	52⅛	52⅛—	⅛
103	96⅛	6.5	99⅛	101	Peo D Strs p [6.50]	30	99⅝	99⅛	99⅛—	⅛
250	200⅛	3.7	221	225	Peoples Gas [8]	200	223⅝	223⅛	223⅛+	1⅛
10⅛	6⅝	13.8	6⅝	7⅛	Petrol Corp [1]	3,200	7	7	7	....
101⅝	95⅛	6.0	101⅛	102⅛	Phila Co 6% p [6] n	200	101⅝	101⅛	101⅛+	1⅛
12⅛	7	...	8⅝	9	Phil Read Coal	3,800	9⅝	8⅝	9 +	⅛
16⅝	7	...	7⅛	7⅝	Phillips Pet	2,500	7⅝	7⅛	7⅛+	⅛
1⅛	⅝	...	⅝	⅝	Pierce Oil	900	⅝	⅝	⅝	....
3⅝	1⅛	...	1⅛	1⅝	Pierce Pet	100	1⅝	1⅛	1⅛	....
37	26	6.6	30	31⅛	Pillsbury Fl [2]	200	31⅛	31⅛	31⅛+	⅛
39⅝	31⅛	8.6	31⅛	32⅛	Pirelli Italy [3.50]	200	31⅝	31⅝	31⅝—	⅛
80	65	...	65	65⅝	Pitts Coal pfd	200	65	65	65	....
15⅛	10⅛	11.5	12	12⅛	Pitts S&B [1.40]	100	12	12	12	....
87	68	10.0	68	70	Pitts Stl pfd [7]	30	69⅝	69⅝	69⅝—	⅛
15	8	...	8	10⅛	Pitts United	500	8	8	8	....
8	3⅛	...	3⅝	4⅛	P R Tob B	3,300	4	3⅛	3⅝	....
39⅛	18	...	25	27	Postal Tel pfd	200	25⅛	25⅛	25⅛	....
20⅝	9⅛	20.0	10	10⅛	Prairie O & G [2]	800	10⅝	10	10 —	⅛
26⅝	17⅛	15.0	19⅛	20⅝	Prairie P L [3]	900	20⅝	19⅝	19⅝—	⅛
71⅛	63	4.1	66⅝	67⅛	Proc & Gam [2.40]	1,900	68	66⅝	67⅛—	⅛
6	2⅛	...	2⅝	3	Prod & Ref	100	3	3	3	....
16	7⅛	...	6⅛	7	Do pfd	230	7	6⅛	6⅛—	1
112⅛	109⅛	5.4	111⅛	112⅛	PubSEG 6% p [6]	600	112	111⅛	111⅛—	⅛
96⅛	72	4.0	82⅝	83	†P Ser NJ [3.40]	4,700	83⅝	82⅛	83 —	⅛
101⅛	95	5.0	101⅛	101⅛	Do 5% pfd [5]	400	101⅛	101⅛	101⅛	....
118	109⅛	5.1	116⅛	117⅛	Do 6% pfd [6]	100	116⅛	116⅛	116⅛	....
157⅝	148	5.2	155	156⅛	Do 8% pfd [8]	100	155	155	155 +	1
58⅛	36⅝	10.3	38⅝	39	Pullman Inc [4]	2,400	39⅛	38⅛	38⅛—	⅛
2	⅝	...	⅝	⅝	Punta A Sug	100	⅝	⅝	⅝—	⅛
1⅛	⅝	...	⅛	⅝	Do ct	100	⅛	⅛	⅛—	⅛
11⅛	5⅛	...	6	6⅛	Pure Oil	900	6⅛	6	6⅛+	⅛
101⅛	67	9.8	80⅝	83	Do pfd [8]	30	82⅝	81⅛	82⅝+	1⅛
55⅛	29⅝	9.4	31⅛	31⅝	Purity Baking [3]	1,800	32⅝	31⅛	31⅝—	⅛
					R					
27⅛	13	...	18	18⅛	Radio Co	83,500	18⅝	17⅛	18 +	⅛
24⅛	15⅛	...	17⅛	17⅛	Radio K Orph	13,400	17⅝	17	17⅛—	⅛
29⅝	18⅝	11.4	21⅛	22⅝	Raybestos [2.60]	700	23	22⅛	22⅛—	⅛
47	41⅛	4.5	43⅝	44⅝	Reading 2d pfd [2]	200	43⅝	43	43⅝—	1⅛
19⅝	7⅝	...	8⅛	8⅝	Rem Rand	200	9	8⅝	8⅝—	⅛
148⅛	135	5.0	140	148⅛	Ren & Saratoga [7]	10	140⅛	140⅛	140⅛+	⅛
10⅝	6⅝	5.9	6⅝	6⅝	Reo Motor [.40]	500	6⅝	6⅝	6⅝	....
23⅛	12	...	13	13⅝	Rep Steel	8,000	14	12⅝	13 —	⅛
53⅛	27⅛	...	31	33	Do pfd	300	31⅛	30⅝	31⅛—	1⅛
83⅛	70	10.0	....	58	RevereC&B pfd [7]	10	58⅛	58⅛	58⅛—	11⅝
22⅝	11⅛	12.9	15⅛	15⅝	Reyn Metals [2]	200	15⅝	15⅛	15⅛	....
53	40⅝	5.9	51⅛	51⅝	Reyn Tob B [3]	13,100	51⅝	50⅝	51⅛+	⅛
6⅝	1⅛	...	1⅛	1⅝	Richfield Oil	1,300	1⅛	1⅛	1⅛	....
10⅛	4	...	4⅛	4⅝	Rio G Oil	200	4⅝	4⅝	4⅝	....
41⅝	22	10.4	23⅛	25⅛	Ritter Dent [2.50]	500	24⅝	24	24 —	⅛
26	18⅛	10.9	19⅝	21	Rossia Ins [2.20]	100	20	20	20 +	⅛
42⅝	27⅛	10.7	29⅝	30	Roy D NY [3.20]	3,900	30⅝	29⅛	29⅝—	⅛
					S					
65⅛	38⅝	9.7	50⅝	51	Safeway Strs [5]	1,100	53⅝	50⅝	51 +	⅛
96	88	6.4	90⅛	95	Do 6% pfd [6]	100	95	93⅛	93⅛—	⅛
30⅛	15⅛	6.3	16⅛	16⅛	St Joe Lead [2]	300	16⅝	16⅛	16⅛	....
63⅛	18	42.2	18	18⅝	St L & S F [8]	300	18⅝	18⅛	18⅝+	⅛
76	31⅛	18.8	32	33	Do pfd [6]	500	34⅛	32	32 —	3
33⅛	16	...	15	16	St L S W	500	17⅝	15⅛	15⅛—	1⅛
11⅝	4	...	7	7⅝	Schulte Stores	100	7⅛	7⅛	7⅛—	⅛
63	40⅛	14.8	52	60	Do pfd [8]	10	54	54	54 +	⅛
1⅝	⅛	...	⅛	⅝	Seaboard A L	100	⅝	⅝	⅝—	⅛
63⅝	44⅛	4.8	53	53⅝	††Sears R [2.50]	9,600	54	52	53⅛+	⅛
6⅝	3⅛	...	3⅝	4⅛	Second Nat Sec	100	4	4	4 +	⅛
11⅝	4⅝	...	8⅝	9	Servel	2,000	9⅛	8⅝	8⅝—	⅛
13⅝	8⅛	...	8	9	Sharon Steel H	200	8⅝	8⅝	8⅝	....
29⅝	21⅛	4.8	23⅛	24⅛	Shattuck F G [1]	700	23⅝	23⅝	23⅝+	⅛
10⅛	4⅝	...	5	5⅛	Shell Un Oil	2,300	5⅛	5	5 —	⅛
70	30	17.1	29⅝	34⅛	Do 5½% p [5.50]	300	31⅛	30⅝	31⅛+	1⅛
23⅝	11⅛	...	12⅛	12⅛	Simmons Co	2,200	13⅛	12⅝	12⅝—	⅛
11	5⅝	...	6	6⅛	Simms Pet	300	6	5⅝	6	....
15⅛	8⅛	11.1	8⅝	8⅝	Sinclair Oil [1]	2,200	9	8⅝	8⅝	....
102	95	8.4	92	96	Do pfd [8]	100	95	95	95	....
12⅝	5	...	5⅛	5⅛	Skelly Oil	600	5⅝	5⅛	5⅛	....
4⅛	1⅝	...	1⅝	2⅛	Snider Pack	100	1⅝	1⅝	1⅝	....
95	81	6.1	83	89	SolvAl pf ww [5.50]	100	84	84	84 +	3
17⅛	9⅝	...	10⅛	10⅝	S P R Sug	100	10⅝	10⅝	10⅝—	⅛
54⅛	42⅝	4.5	44	44⅛	S Cal Edison [2]	1,600	45⅛	44	44⅛—	⅛
109⅝	82⅛	7.0	84⅛	84⅝	Southern Pac [6]	2,700	86⅝	84	84⅛—	1⅝
65⅛	35⅛	20.0	39	40	Southern Ry [8]	500	39⅝	39⅛	39⅛—	⅛
83	55	7.7	63	64	Do pfd [5]	400	65	63	65 —	4⅛
115	111	6.1	115	....	Spalding 1st pf [7]	50	115⅛	115⅛	115⅛+	⅛
13⅝	8⅛	12.5	8	8⅝	Sparks With [1]	200	8	8	8 +	⅛
17⅝	8⅝	...	9⅛	11	Spicer Mfg	300	9⅝	9⅛	9⅛—	⅛
33⅛	25	12.0	25	26⅝	Do pfd [3]	100	25	25	25 —	⅛
17⅝	5⅛	...	7⅛	8⅛	Spiegel M S	700	8	7⅛	7⅛	....
20⅛	16⅛	6.7	17⅝	18	Stand Brand [1.20]	12,400	18⅛	17⅝	17⅝+	⅛
123⅝	110⅛	5.8	122	124	Do pfd [7]	100	123	123	123 —	⅛
88⅝	58	5.2	70⅛	71	Stand Gas [3.50]	3,000	72⅝	70⅛	70⅝—	⅛
105⅛	102⅝	4.8	103⅝	105⅛	S Oil Exp pfd [5]	100	104	104	104	....
61⅝	33	6.8	37	37⅛	S O Cal [2.50]	2,400	37⅛	36⅝	37 —	⅛
52⅛	33⅛	2.7	37⅛	37⅛	†S O N J [1]	6,100	38⅛	37⅛	37⅝—	⅛
26	17⅝	8.4	19⅛	19⅝	S O N Y [1.60]	2,700	19⅝	19⅛	19⅝—	⅛
21⅛	10⅝	...	12⅛	12⅛	Stewart W	600	12⅛	12⅛	12⅛—	⅛
54⅛	35⅝	7.9	37⅛	37⅛	Stone & Web [3]	900	38⅝	37⅝	38	....
26	18⅝	5.7	20⅛	21	Studebaker [1.20]	800	21	20⅛	20⅛	....
40⅝	30	7.8	32⅛	32⅛	Super Heater [2.50]	100	32⅛	32⅛	32⅛+	⅛
1⅝	⅝	...	⅝	1	Superior Oil	200	⅝	⅝	⅝	....
					T					
21⅛	17	7.4	17⅛	18⅝	†Telautograp [1.40]	100	18⅝	18⅛	18⅝+	⅛
9⅛	6	7.7	6⅛	6⅝	Tenn Copper [.50]	100	6⅛	6⅛	6⅛+	⅛
36⅝	20	13.6	20⅝	21	Texas Corp [3]	15,200	22	20⅝	21 —	1
55⅝	38	10.0	39⅝	40	Texas G Sulph [4]	4,300	40⅝	39⅝	40 +	⅛
17⅝	10⅛	...	10⅛	10⅝	Texas Land Tr	700	10⅝	10⅛	10⅛+	⅛
9	4⅛	...	4⅛	4⅝	Thermoid Co	100	4⅛	4⅛	4⅛—	⅛
8⅝	3⅛	...	5⅛	6	Thompson-Starrett	200	5⅛	5⅝	5⅝+	⅛
9	4⅛	12.0	4⅝	5	Tidewater A [.60]	600	5	4⅝	4⅝—	⅛
59	43	6.7	45⅛	46	Timken R B [3]	1,300	46	44⅝	45⅛	....
3⅝	2⅛	...	2⅝	3	Tobacco Prod	300	3	2⅝	2⅝—	⅛
14	10⅝	6.7	12⅛	13	Do A [.80]	400	13⅛	12⅛	12⅛+	⅛
18	7⅛	11.1	8⅝	8⅛	Transamerican [1]	6,100	8⅝	8⅛	8⅛—	⅛
17⅛	7⅝	9.1	10	13	Transue & W [1]	100	10⅛	10⅛	10⅛—	⅛
11⅝	6⅝	...	9⅛	9⅝	Tri Cont Corp	600	9⅝	9⅝	9⅝+	⅛
94	92⅛	6.5	93⅛	94	Do pfd [6]	100	93⅛	93⅛	93⅛	....
45⅝	29⅝	7.1	35⅛	35⅝	Trico Prod [2.50]	600	35⅝	34⅝	35⅛—	1⅛
10	5⅛	...	6	6⅛	Traux Tr Cl	100	6	6	6 —	⅛
62	41⅛	16.3	40⅛	45	Twin City pfd [7]	10	41	41	41 —	1⅛
					U					
75⅝	48	10.2	48⅛	52	Und Elliot [5]	400	49	48	49 +	⅛
123	120	5.8	120	123	Do pfd [7]	10	120⅛	120⅛	120⅛+	⅛
72	47⅛	4.0	50⅝	51⅛	Union Carb [2.60]	15,100	53	50⅝	51⅛+	⅛
36⅝	14	11.1	17	17⅛	†Union Oil Cal [2]	500	17⅝	17	17⅛—	⅛
205⅛	160⅛	5.9	167⅛	172	Union Pacific [10]	800	173⅛	171	171 —	⅛
96⅝	83⅝	4.7	85⅝	86⅛	Do pfd [4]	100	86⅛	86⅛	86⅛+	⅛
38⅛	22	...	28⅝	28⅝	Un Aircraft & Tr	12,200	29⅝	27⅝	28⅝—	⅛
41⅛	33⅛	5.4	37⅝	38⅛	Union Biscuit [2]	200	37⅝	37⅝	37⅝+	⅛
28⅝	13⅝	...	15⅝	16⅛	Union Carbon	900	16⅝	15⅝	15⅝—	⅛
7⅛	4	...	6⅛	6⅝	Union Cigar Stores	900	6⅝	6⅝	6⅝—	⅛
31⅛	16⅛	3.3	22⅝	22⅝	United Corp [.75]	61,400	23⅝	22⅝	22⅝—	⅛
52⅛	44⅝	5.9	50⅝	50⅝	Do pfd [3]	200	50⅝	50⅝	50⅝+	⅛
67⅝	51⅝	6.9	57⅝	58⅝	Union Fruit [4]	600	58⅝	58	58⅝+	1
37⅛	27⅝	3.9	30	30⅛	Un Gas & I [1.20]	9,600	30⅝	29⅝	30⅛—	⅛
104⅛	98	4.9	103⅝	104	Do pfd [5]	200	103⅝	103⅝	103⅝—	⅛
10	7⅛	...	8	10⅛	U S Dist	200	8⅛	8⅛	8⅛	....
77⅝	30⅛	18.2	31⅝	32	U S Ind Alco [6]	200	32⅝	32	32	....
10⅝	3⅝	...	7⅛	7⅝	U S Leather	200	7⅛	7⅛	7⅛+	⅛
85	69⅝	8.2	83	84	Do pr pfd [7]	100	84	84	84	....
37⅝	22⅛	8.1	24⅝	25	U S Pipe & F [2]	1,000	25⅝	24⅝	24⅝+	⅛
36⅝	18⅛	10.0	18⅝	19⅛	U S Realty [2]	500	19	18⅝	18⅝—	⅛
20⅛	11⅝	...	14	14⅛	U S Rubber	500	14⅝	14⅛	14⅛—	⅛
38⅛	20⅝	...	23	24⅛	Do 1st pfd	300	24⅛	23⅝	23⅝—	2⅛
47	42⅝	7.8	44⅛	46	U S Sme pfd [3.50]	300	45	44⅝	45 +	⅛
152⅛	110⅝	6.1	111	111⅛	U S Steel [7]	86,300	114⅛	109⅝	111 —	1⅛
150	140	5.0	143⅛	144	Do pfd [7]	1,200	144	141⅛	143⅛+	⅛
52	37⅛	5.2	47⅛	47⅛	Unit Stor pfd [2.50]	100	47⅛	47⅛	47⅛—	⅛
110	102	7.3	108⅛	108⅝	Univ L Tob pfd [8]	50	108⅝	108⅛	108⅝+	⅛
4	2	...	2	2⅛	Univ Pipe & Rad	200	2	2	2	....
31	19⅛	8.7	23⅝	23⅝	Util P & L A [2]	4,000	23⅝	23⅛	23⅝+	⅛
					V					
2	⅝	...	⅝	1	Vadsco Sales	1,600	1	1	1	....
76⅝	37⅝	...	42⅛	42⅛	Vanadium	13,000	43⅝	41⅝	42⅛—	⅛
17	10	...	9⅝	13⅛	Virg Ch 6% pfd	200	9⅝	9⅝	9⅝—	⅛
107⅝	98⅛	5.6	107⅛	108⅛	Virg El pf [6]	10	107⅝	107⅝	107⅝	....
76⅝	41⅛	7.7	51⅛	53⅝	Vulcan Det [4]	20	52	51⅝	51⅝+	⅝
					W					
26	11	...	12	13⅛	Wabash	100	12⅛	12⅛	12⅛+	⅛
27⅝	21	6.3	24	24⅛	Waldorf Sys [1.50]	500	24⅛	23⅝	23⅝—	⅛
15	7⅛	12.5	7⅝	8	Walworth [1]	1,100	8	7⅝	7⅝—	⅛
27⅛	6⅛	...	10⅛	14	Ward Bak A	100	11⅛	11⅛	11⅛+	1⅛
57⅛	24	24.1	28	32	Do pfd [7]	500	28⅝	28	28 —	⅛
20⅛	7⅛	...	7	7⅝	Warner B P A	8,800	8	7⅛	7⅛—	⅛
42⅛	19	11.4	18⅝	21⅛	Do pfd [3.85]	100	19	19	19	....
7⅛	3⅝	...	3⅝	3⅝	Warner Quin	500	3⅝	3⅝	3⅝	....
46⅝	27⅛	10.0	29⅝	30⅛	Warren Bros [3]	300	30⅝	29⅝	29⅝—	⅛
103	95	6.1	98	99	W Penn 6% pf [6]	40	99	98	99	....
120	114	6.1	116⅛	117	W Penn 7% pf [7]	10	116⅛	116⅛	116⅛+	⅛
12⅛	4⅝	...	...	6⅛	West Dairy B	100	6⅛	6⅛	6⅛+	⅛
19⅝	10⅝	...	11⅛	11⅝	Western Maryland	400	12⅛	12	12⅛+	⅛
14⅝	7⅛	...	7⅛	8	Western Pacific	100	7⅛	7⅛	7⅛	....
31⅛	16⅛	...	15	16	Do pfd	900	16⅛	15⅝	15⅝—	⅛
150⅝	112⅛	7.2	108	109⅛	Western Union [8]	7,200	116	107	108 —	7⅛
36⅛	26	7.4	27⅝	28	Whse Air Brke [2]	200	27⅝	27⅝	27⅝+	⅛
107⅝	57	6.7	61⅛	61⅝	Whse Elec [4]	29,000	62⅛	60⅛	61⅛+	⅛
119⅛	87⅛	4.4	89⅝	92	Do 1st pfd [4]	100	91⅛	91⅛	91⅛+	1⅛
40	19⅛	7.7	25⅝	27	Westvaco Ch [2]	100	26⅛	26⅛	26⅛+	1⅛
2⅝	⅝	...	...	⅝	Wextark Radio	300	⅝	⅝	⅝	....
91	70	10.0	70	85	W & L E pfd [7]	10	70	70	70	....
26⅛	16⅛	6.1	16⅛	17	White Motors [1]	400	16⅝	16⅛	16⅛+	⅛
47⅝	39	10.0	39	41	†White R M S [4]	200	40	39⅝	39⅝—	⅛
9⅝	6⅛	...	6⅝	7	Wilcox Oil & Gas	500	7	6⅝	7 +	⅛
8	4⅝	...	5	5⅛	Willys Overland	500	5⅛	5⅛	5⅛+	⅛
51⅝	26	25.0	27⅛	29	Wilson & Co pf [7]	300	28	27⅛	27⅛—	⅛
65⅝	54⅝	3.6	68⅛	68⅝	Woolworth [2.40]	38,800	68⅝	65⅝	68⅛—	3⅛
106⅝	56⅛	...	61⅛	61⅛	Worthington Pump	8,100	63⅝	60⅛	61⅝+	⅛
80⅝	66⅝	5.6	70⅝	71	Wrigley [4]	200	71⅝	71	71 —	⅛
					Y					
30	23	8.7	23	24	Yale & Towne [2]	300	23	23	23 —	⅛
15⅛	8⅛	...	9⅛	9⅛	Yellow Truck	1,000	9⅝	9⅛	9⅛—	⅛
29	18⅛	14.3	19⅛	20	Young S & W [3]	100	20	20	20 +	⅛

*Ex dividend. †Pays extra dividend. ‡Ex rights. §Dividends in stock. ¶Irregular dividend rate. **Dividend and accumulated. ††Pays stock dividend also. ‡‡New rate not announced.

Sales to 10:30 a. m., 200,000; to noon, 800,000; to 1:30 p. m., 1,100,000; to 2:10 p. m., 1,300,000. Total sales, 1,700,000 shares.

BULL AND BEAR LUMBER AROUND IN WEAK TRADE

[Continued from page 31, column 8.]

the market is meeting with stronger and stronger resistance on its occasional dips and that the recessions usually bring some measure of buying in any section of the list. Certainly the market has had a thorough shakeout by any recorded standard of comparison, and while cuts in the rediscount rate are admitted to be largely psychological in so far as their effect on the market is concerned, the fact remains that usually a cut in the rate has stimulated a rally of greater or lesser scope.

Range Is Narrow.

As has been the case for the last few days, price movements today were generally narrow and sluggish. Two exceptions were Auburn Auto, which dipped about 8 points in the early trading, recovering all but 2 of them later, and Western Union which hit an "air pocket" and slid some 8 points on its nose before its followers realized what was up. At its new low of 107, the stock was the lowest since 1924 when the dividend was $7. Dividend action is scheduled by the company for next month, although the directors hold a meeting next week. The decline in stock market activity has naturally brought considerable loss in business to Western Union. The closing sale of the stock today was at 108 which left it with a net loss of 7¼ points.

As to Auburn the trading community continues to be regaled with all sorts of guesses as to the probable earnings of the company, some enthusiasts claiming that it is showing net equal to about $5 a month for the stock at the present time. At any rate the pool which has been putting it through its paces for so many hectic weeks continues its sponsorship and trusting souls who venture too far in their commitments occasionally have to pay through the nose as usual.

Break in Canadian Pacific.

A sharp break in Canadian Pacific, influenced by the unexpectedly drastic cut in the dividend voted by directors late yesterday, provided the outstanding development in the railway list. The stock yielded for a loss of more than 3 points to the lowest levels touched since 1921. The board voted in favor of halving the $2.50 rate, which had been in force heretofore, through the declaration of an interim dividend at the rate of 31¼ cents a share. Thus, for the present, the stock is on a $1.25 annual basis.

Expect 25,000 to Attend Annual Radio Convention

The convention committee of the Radio Manufacturers association at a meeting at the Stevens hotel yesterday discussed plans for the annual radio convention, which is to be held in Chicago the week of June 8. Leslie F. Luter, chairman of the committee, said that 25,000 radio manufacturers, dealers, and others connected with the industry are expected to attend the convention.

COTTONSEED OIL.

NEW YORK, May 7.—(AP)—COTTONSEED OIL—Dull today, with trading comprised principally of exchanging from July to Sept. at 10 and 11 points difference. The steadiness of cotton and more unfavorable rains in the cotton belt seemed to be offset by the easiness of grains, tallow, and greases, with the market closing 3 points higher to 20 lower. Sales were 3,300 brls. Prime crude, 6.37½c. Bleachable closing prices: Spot, 7.20c; May, 7.28c; July, 7.55c; Sept., 7.65c; Dec., 7.40c. Prime summer yellow was neglected with closing prices as follows: Spot, 7.15c; May, 7.15c; July, 7.35c; Sept., 7.45c; Dec., 7.30c.

LIVERPOOL COTTON.

LIVERPOOL, May 7.—(AP)—COTTON—Spot in limited demand; prices 3 to 13 points higher; American strict good middling, 6.12d; good middling, 5.78d; strict middling, 5.53d; middling, 5.38d; strict low middling, 5.18d; low middling, 4.93d; strict good ordinary, 4.68d; good ordinary, 4.33d. Sales, 5,000 bales, including 3,200 American. Receipts, 2,000; American, 1,800. Futures closed steady—May, 5.27d; July, 5.34d; October, 5.45d; December, 5.53d; January, 5.57d; March, 5.66d; May, 5.74d.

CORPORATION EARNINGS

LUDLUM STEEL.

Reported a net profit of $16,857 after charges and taxes. In addition there was an inventory write down as of Jan. 1 of $310,000 and surplus was adjusted accordingly. This compares with net loss of $49,843 in the first quarter of 1930.

POOR & CO.

Reported for the March quarter net profit of $211,204, after all charges and taxes, equal to 40 cents a share on the combined participating 160,000 class A shares and 362,843 class B shares, compared with $629,135 in the same 1930 period, or 50 cents a class A share and $1.51 a class B share.

NATIONAL PUBLIC SERVICE.

Reported for the twelve months ended March 31 profit of $5,665,235 after taxes and charges but before depreciation, as compared with $4,950,989 in the preceding like period.

NATIONAL TILE.

Reported a net loss for the first quarter of $45,714 after taxes and charges. In the same period a year ago the company earned $32,431.

AMERICAN PNEUMATIC SERVICE.

Reported a net loss for the March quarter of $154,291 after depreciation and charges, as contrasted with net income of $2,805 in the like period a year ago.

HAYES BODY.

Reported a net loss for the March quarter of $93,335 after charges, compared with a net loss of $106,605 in the corresponding 1930 period.

ALLEGHANY GAS.

Profit for the year 1930 was $254,415 after charges but before federal taxes and charges, comparing with $115,395 in 1929. Gross revenues totaled $599,402, against $437,984.

AMERICAN STEEL FOUNDRIES.

Reported net profit for the March quarter of $66,395, after depreciation and federal taxes, as contrasted with $1,010,460 in the first quarter of 1930.

Net for the quarter equals $1.05 a share on 66,350 shares of 7 per cent preferred stock, compared with 91c a share on 993,020 common shares, after preferred dividends, in the first three months of last year.

ANACONDA WIRE AND CABLE.

Reported for the first quarter net profit of $161,465, equal to 38 cents a share, compared with $59,417, or 14 cents a share on a slightly smaller capitalization, in the first quarter of 1930.

GRIGSBY-GRUNOW.

April sales were reported as amounting to $2,409,791 by Don M. Compton, vice president and general manager.

STUTHERS-WELLS-TITUSVILLE.

Reported for 1930 net profit of $368,782, equal to $2.63 a share on the common stock, compared with $488,347, or $4.05 a share, in 1929.

Chicago Stock Exchange Seat Sells for $11,500

Sale of a seat on the Chicago stock exchange for $11,500 was announced yesterday. This is a decline of $1,500 from the previous price.

RAILROADS WIN DELAY IN GRAIN RATE REDUCTION

Federal Judges Sparks, Lindley and Woodward yesterday granted 72 railroads and their subsidiaries a 60 day injunction restraining the enforcement of reduced freight rates on grain, which were to have become effective June 1.

The government, representing the interstate commerce commission, which ordered the rate reduction, was granted 10 days in which to file a brief answering the arguments of the railroads, and counsel for the carriers were given five additional days in which to file a reply. The court then is expected to determine whether the permanent injunction requested by the railroads will be granted.

Counsel for the railroads argued that the decreased grain rate schedules would cut the annual revenue of the carriers by $21,500,000. It was also contended that the interstate commerce commission overstepped its authority in ordering the rate reduction as a relief measure for agriculture, and that the proposed rate structure was based on railroad earnings for 1928, before the depression struck.

FINANCIAL NOTES

Otis & Co. are participants in a group headed by Chase Securities corporation, who were successful bidders for $15,547,000 Westchester County, New York, 3½ and 3¾ per cent gold bonds due 1935 to 1980. Offering of these bonds will be made immediately.

Associated Apparel Industries, Inc., yesterday completed arrangements through Dawes & Co. for temporary financing to the extent of $1,500,000. Thomas R. Gowenlock, vice president of Dawes & Co., has been elected a vice president of Associated Apparel Industries, Inc., to represent the bankers. Plans are being discussed for permanent financing.

IS BEST MONTH.

April was the best month for projected construction in the borough of Manhattan, city of New York, since July, 1930, and the second highest month since October, 1929.

BUSINESS SESSIONS TODAY

CONVENTIONS.

American Foundrymen..........Stevens
Ass'n of Railway Executives...Blackstone
Int. Railway Fuel Ass'n..........Sherman
Natl. Outdoor Life Show..........Coliseum
Natl. Premium Show.....Merchandise mart
Powers Regulator Co.......Edgewater Beach

MEETINGS.

American Electric Railway Ass'n..........Palmer house
Ass'n of Railway Executives.....Blackstone
Binders Board Manufacturers Ass'n..Bismarck
Railway Clerks..........Morrison
Goodyear Tire and Rubber Co.....Stevens
Institute of American Meat Packers..........Blackstone
Movers Ass'n..........Great Northern
Perfection Bedding Co.....Bismarck hotel
Salesmen's Conference.......Great Northern
Standard Farm Papers..........Stevens hotel

LUNCHEONS.

Ass'n of Com. [Executive]........La Salle
Executive Club..........Sherman
Ass'n of Commerce [Ill. Comm.]..........Palmer house
Motor Accounting Co..........Knickerbocker
Realty Club of Chicago..........La Salle

EVENING EVENTS.

American Ass'n Master Locksmiths..Morrison
Chicago Wallpaper Ass'n [Dinner]..........Auditorium hotel
Commercial Ass'n of 1858..........Bismarck
Draftsmen Organization..........Morrison
Int. Order of Operating Engineers..Atlantic
Pierce-Arrow Motor Car Co..........Stevens
Radio Men..........Bismarck hotel

[Compiled by the convention bureau of the Chicago Association of Commerce, to which please send any additions or corrections.]

Universal Pictures Show $1,045,336 Quarter Profit

Universal Pictures company and subsidiaries reported for the quarter ended Jan. 31 net profit of $1,045,336, which the company describes as abnormal due to the adoption Nov. 1 last of a standard method of write-offs of picture costs by amortizing such costs over the income producing life of the pictures. This change was started with the present season, and there is, therefore, included in the income for the quarter revenues on pictures of the prior season releases, the cost of which already had been completely written off. If the company had also revalued prior seasons' releases as of Nov. 1 last, the profit for the quarter ended Jan. 31 would have been $90,432. In the quarter ended Feb. 1 last year the company, under the former method of accounting reported net loss of $18,511.

NATIONAL TEA'S SALES FOR APRIL TOTAL $6,405,675

The National Tea company yesterday reported April sales of $6,405,675, as compared with $7,163,605 in April, 1930, a decrease of 10.5 per cent. For the four months ended April 30, sales totaled $25,769,449, as against $28,945,230 in the corresponding period of last year, a decrease of 10.9 per cent.

April sales of S. H. Kress & Co., were $5,761,400, an increase of 2.4 per cent over $5,626,538 reported for April 1930. Sales for the first four months this year aggregated $19,907,529, an increase of 1.1 per cent over $19,695,057 reported for the corresponding period of 1930.

W. T. Grant company reports sales of $6,401,545 for the month of April as compared with $5,730,452 for the corresponding month in 1930. This is an increase of $671,093 or 11.72 per cent, and represents the largest monthly increase for the year to date. Sales fo. the first four months of 1931 were $20,192,962 as compared with $18,390,997 for the like period in 1930, an increase of $1,801,965 or 9.79 per cent.

The J. C. Penney company reports April sales of $15,379,476, a decrease of 11.88 per cent from $17,453,748 for the same month last year. Sales for the first four months totaled $47,078,079, a decrease of 11.96 per cent from $53,471,032 for the corresponding period of 1930.

Light Members Discuss Utility Merchandising

Members of the great lakes division, National Electric Light association, met at the Sherman hotel yesterday to discuss merchandising and commercial problems. George R. Jones, vice president of the Public Service Company of Northern Illinois and president of the Western United corporation, was the principal speaker. Recent agitation by department stores to find a way to curtail the merchandising of electrical devices by public utility companies was considered.

WANT NEW ENGLAND RAILROADS FREED OF CONTROL BY PENNSY

Boston, Mass., May 7.—(AP)—Reduction of Pennsylvania railroad ownership in both the Boston and Maine and the New Haven railroads to 10 per cent and consolidation of these two major New England roads was recommended today by the New England railroad committee.

The committee's report, which was made after an exhaustive study of New England railroad conditions over the last year and a half, was received by the governors who met today with Gov. Joseph B. Ely of Massachusetts. The executives discussed the report but took no action. The committee was appointed by governors of the six New England states at the suggestion of the New England council.

Although the committee favored consolidation of the Boston and Maine and the New Haven, they would not have such a project carried out until the two roads were "freed from the present excess ownership of their stocks by the Pennsylvania."

Various plans that have been advanced for bringing the great eastern trunk lines into New England by allocating the local roads to them were rejected by the committee. It pointed out that "the interests of New England industry and commerce would necessarily be of minor importance to the trunk line systems."

Sponsoring the theory of New England control of her railroads, the committee said "It would be advantageous both to the New England railroads and to the future development of New England industry if the controlling ownership of New England railroads should be in New England."

The Rhode Island members of the committee offered a minority report in which they fostered a plan for bringing the trunk lines into New England. This delegation also disapproved the proposed consolidation of the New Haven and Boston and Maine.

SCATTERED RAIN IN CANADA SENDS WHEAT LOWER

Corn Trading Is Erratic; Prices Recede.

BY CHARLES MICHAELS.

Scattered rain and showers in Alberta and Saskatchewan, with prospects that the usual spring period of precipitation was developing in the Canadian provinces, took the bull edge off the wheat market yesterday and with scattered selling by longs and a lack of aggressive support prices dropped 1⅛@1⅝c from Wednesday's finish and closed within a fraction of the bottom with net losses of 1¼@1⅛c. July finished at 61⅞@62c; September, 61⅝@61⅞c, and December, 65¼@65⅛c. Old May advanced ⅜c to a high of 82⅝c early, but reacted and closed ⅛c higher at 82⅝c.

No precipitation was reported in the American northwest, but the forecast indicated showers and more than offset reports from that section of lack of subsoil reserve. Winnipeg wheat developed pronounced weakness on local and commission house selling and closed 1⅞@2¼c lower, the latter on October. July finished at 61⅝c. Houses with foreign and export connections were buyers there on the break. According to reports to the Searle Grain company of Winnipeg for the week ending May 4 there had been no rain at the average station in Alberta in 36 days; Saskatchewan, 50 days, and Manitoba, 41 days.

Wheat Market Overbought.

Part of the decline in the Chicago wheat pit was regarded as due to selling of that grain against purchases of corn to undo spreads. There was some buying at times against bids, but the sellers of the latter were forced to protect themselves later and added to the weight put on the market. Technically the wheat market was regarded as in somewhat of an overbought condition, and the removal of the bullish influence of dry weather by the development of timely rains resulted in considerable change in sentiment, especially as crop comments from the winter wheat belt generally remain very favorable.

The trade ignored an official French estimate cabled to J. S. Bache & Co. giving the wheat condition as 66 against 73 a year ago, while the acreage was placed at 12,490,000 acres, or 500,000 acres less than last year. Liverpool was ¼@½d lower on the more favorable weather reports from the North American spring wheat area. Buenos Aires was off over 1c late in the day, with weakness in the exchange rate a factor.

Trade in Hard Winter.

Around 500,000 bu Canadian wheat were reported as having been sold for export in all positions, and a little business was done in hard winter. Clearances of the latter from the various ports were reported at 480,000 bu, the largest in some time.

Corn fluctuated in a most erratic manner, breaking early only to rally around 1⅛c from the early low to a new high on the present movement, and then weaken toward the last in sympathy with wheat and on selling by some of the early buyers and the finish was ⅝@⅞c lower on the old crop months, while the December was 1⅛c lower. May closed at 57⅝@57⅞c; July, 59⅛@59¼c; September, 58⅛@58⅝c, and December, 51¼@51⅜c. Buying of corn against sales of wheat had some effect, and there was also free covering by shorts at times.

Cash Corn Demand Off.

Shipping demand for cash corn fell off very sharply, with sales of only 25,000 bu reported for the day. Country offerings were again small, with purchases of 8,000 bu made to arrive. Northwestern interests reported a good demand and said they expected it to continue.

There was no material pressure on oats and the finish was ⅛@½c lower, with May, 27⅞c; July, 28@28⅛c; September, 28⅛@28¼c, and December, 30⅝c. A house with southwestern connections was a fair buyer, with locals the best sellers. Shipping demand was slow.

May rye acted a little tight and closed ½c higher, while the deferred futures were ⅝@1⅛c lower. May finished at 35⅛c; July, 37c, and September, 37⅞c. Cash interests were fair buyers of July at Minneapolis. Some export business was put through in Canadian rye.

NOTICE OF CLOSE OF DEPOSITS

Deposits of bonds in the following issues will close on the date appearing after respective issues:

Newbury Street Service Garage, Boston, June 4, 1931.
Versailles Apartments, St. Louis, May 23, 1931.
Central Park View Apartments, New York, June 8, 1931.
Time for deposits of Philadelphia Theatre bonds extended to June 30, 1931.

After those dates bonds of those issues will not be accepted for deposit by the depositaries. The depositaries are:

Chicago Title and Trust Company, 69 West Washington Street, Chicago, Illinois.
The Bank of America, National Association, 44 Wall Street, New York, New York.
The Atlantic National Bank of Boston, 10 Post Office Square, Boston, Massachusetts.

Plans of reorganization on the above properties have been adopted by the Committee and can be obtained from any of the depositaries or from the Secretary, G. L. WIRE, 111 West Monroe Street, Chicago, Illinois.

Depositors who desire to dissent to the plan must have in the hands of the depositaries with whom their bonds are deposited (1) a letter of dissent, (2) a remittance for committee expenses and (3) the certificate of deposit duly endorsed (the genuineness of the endorsement must be guaranteed by a bank) prior to the close of business on the respective dates appearing after the respective issues, otherwise depositors will be deemed to have assented to the plan of reorganization:

Newbury Street Service Garage, Boston, May 11, 1931.
Versailles Apartments, St. Louis, May 13, 1931.
Central Park View Apartments, New York, May 27, 1931.

Committee for the Protection of Holders of First Mortgage Bonds Sold Through the American Bond and Mortgage Company. By CRAIG B. HAZLEWOOD, Chairman.

FOR SALE
and interest
$35,000
American Steel Car Line Equipment 6s
Series "B" and "C"
Various Maturities
Taylor & White
40 Exchange Place, N. Y.
Telephone Hanover 2-3280

WORLD'S GRAIN MARKET NEWS

A government crop report on winter wheat and rye will be given to the trade at 3 p. m. Chicago time. Private reports issued May 1 covered a range on winter wheat from 632,000,000 bu to 690,000,000 bu and an average of 658,000,000 bu, with a condition 90.2, against 76.7 last year. A government report on April 1 made the condition 88.8, or the same as the private reports and estimated the crop at 644,000,000 bu, or 40,000,000 bu more than last year's harvest. Expectations are that the government will show around 650,000,00 to 660,000,000 bu.

There is a disposition on the part of wheat traders to look for a bearish showing by the government to be issued late this afternoon. Most traders believe the moisture situation is to be the leading factor in the wheat market from now on. The best posted people in the northwest apparently are skeptical about there being sufficient moisture to produce a large crop of spring wheat on both sides of the international line. Prices are at a level where there is more disposition to buy on all breaks and take profits on sharp bulges, pending definite information as to the moisture situation, both in the American and Canadian northwest.

CASH·GRAIN NEWS

Official receipts of grain at Chicago Thursday: Wheat, 23 cars; corn, 35 cars; oats, 38 cars, and barley, 6 cars.

Range of cash grain prices in leading markets follow:

WHEAT.

	Chicago.	Kansas City.	St. Louis.
No. 1 red.	....	74½@75½	....
No. 2 red.	80	74 @75	80½
No. 1 hd.	....	74 @76⅛	81
No. 2 hd.	....	73 @75½	....
No. 3 hd.	....	72 @74⅛	....
No. 4 hd.	....	71 @73½	....
	Chicago.	Winnipeg.	Minneapolis.
No. 1 nor.	83½	60⅛	80⅛@83⅛
No. 2 nor	....	58⅝	77⅛@80⅛
No. 3 nor	....	53½	....
No. 1 d n.	....	....	81⅛@84⅛
		Toledo.	Omaha.
No. 2 red	....	83⅛@84½	
No. 2 hd.	....	....	73

CORN.

	Chicago.	Kansas City.	St. Louis.
No. 2 mix	57⅝@58	51½@52½	....
No. 3 mix	56⅛	50 @51	....
No. 4 mix	....	47½@49	....
No. 2 yel.	58½@59⅛	54 @55	60
No. 3 yel.	57⅛@58⅛	52 @53⅛	58½@59
No. 4 yel.	....	50 @51½	58
No. 5 yel.	56		
No. 6 yel.	....		57½
No. 2 wh.	59⅝@60⅛	53⅛@54⅛	60 @61
No. 3 wh.	58	51⅛@53	
No. 4 wh.	....	49 @51	
	Milwaukee.	Omaha.	Peoria
No. 2 mix		51	
No. 3 mix		50	
No. 2 yel.	58⅛	52	57 @57½
No. 3 yel.		51 @51½	
No. 4 yel.		50 @51	
No. 3 wh.		51½@52	
No. 4 wh.	56⅛		
	Minneapolis.	Buffalo.	Toledo.
No. 2 yel.	53 @55	....	63 @64
No. 3 yel.	52 @53	....	61 @62
No. 2 mix	51 @52	....	

OATS.

	Chicago.	Kansas City.	St. Louis.
No. 2 wh.	29⅛@30⅛	30 @30⅛	32 @32½
No. 3 wh.	28⅛@29⅛	29 @29½	
No. 4 wh.	28⅛	....	31
	Milwaukee.	Omaha.	Minneapolis.
No. 2 wh.	....	....	26⅛@26⅝
No. 3 wh.	....	....	25⅛@26⅛
No. 4 wh.	28	....	23⅝@25⅛
	Buffalo.	Toledo.	Peoria.
No. 2 wh.	....	32½@33½	29 @29½

RYE, BARLEY AND FLAX.

	Rye.	Barley.	Flax.
Chicago	....	37 @55	1.58
Mil'kee	....	54 @65	....
Minn'lis	.34 @38	32 @57	1.54@1.57
Duluth	.33⅛@35⅛	29⅛@48	1.55½@58

CLOVER AND TIMOTHY.

	Cash.	October.
Clover—		
Chicago, per 100 lbs.	11.00@18.00	......
Toledo, per 60 lbs.	13.75@14.00	14.25
Timothy—		
Chicago, per 100 lbs.	8.25@ 8.75	......

LARD FIRM

Lack of selling pressure, with a little scattered buying, held lard futures steady to firm yesterday, with the close 7½c higher on May, unchanged for July, and 2½c higher on September. At the same time bellies, which have been neglected, came in for more attention, and, with offerings light, May closed 25c higher, with July 22½c higher. Cash trade in bellies was fair and prices ¼c higher, while business in cash lard was fair, mainly at outside points. Liverpool lard was unchanged to 3d higher, the latter for September. Prices follow:

Clear Bellies.

	High.	Low.	Close May 7, 1931.	May 6, 1931.	May 8, 1930.
May	.....	.....	8.95	8.70	14.00
July	9.25	9.25	9.25	9.02	13.55
Lard.					
May	8.15	8.12	8.15	8.07	10.25
July	8.30	8.25	8.25	8.25	10.37
Sept	8.45	8.42	8.42	8.40	10.57
Oct	8.42	8.42	8.42	8.35	.....

ILLINOIS CONTRACTORS.

The construction division of the United States census bureau finds 9,672 building contractors in Illinois.

The POTOMAC EDISON COMPANY

NOTICE OF REDEMPTION

To the Holders of First Mortgage and Refunding (now First Mortgage) Gold Bonds Series C 6% of The Potomac Edison Company, issued under the Indenture dated as of May 1, 1923, between The Potomac Edison Company and United States Mortgage and Trust Company, as Trustee, and under an indenture supplemental thereto dated as of June 1, 1924:

Notice is hereby given that the undersigned has elected to redeem on May 12, 1931 all of its First Mortgage and Refunding (now First Mortgage) Gold Bonds Series C 6% issued and outstanding under the Indenture dated as of May 1, 1923, between The Potomac Edison Company and United States Mortgage and Trust Company, as Trustee, and under an indenture supplemental thereto dated as of June 1, 1924. On May 12, 1931 there will become and be due and payable on each of said bonds at the principal office of Chemical Bank & Trust Company, the successor trustee under the Indenture, in The Borough of Manhattan, The City of New York, the principal thereof together with the accrued interest to said date, and a premium of five percent. (5%) upon the principal. From and after said date interest on said bonds will cease to accrue.

Said bonds with all unmatured interest coupons attached should be presented for payment and redemption at the time and place above specified therefor.

The Potomac Edison Company
By M. F. Riley, President

Dated April 11, 1931.

THE POTOMAC EDISON COMPANY

NOTICE OF REDEMPTION

To the Holders of First Mortgage and Refunding (now First Mortgage) Gold Bonds Series D 5½% of The Potomac Edison Company, issued under the Indenture dated as of May 1, 1923, between The Potomac Edison Company and United States Mortgage and Trust Company, as Trustee, and under an indenture supplemental thereto dated as of November 1, 1925:

Notice is hereby given that the undersigned has elected to redeem on May 12, 1931 all of its First Mortgage and Refunding (now First Mortgage) Gold Bonds Series D 5½% issued and outstanding under the Indenture dated as of May 1, 1923 between The Potomac Edison Company and United States Mortgage and Trust Company, as Trustee, and under an indenture supplemental thereto dated as of November 1, 1925. On May 12, 1931, there will become and be due and payable on each of said bonds at the principal office of Chemical Bank & Trust Company, the successor trustee under the Indenture, in The Borough of Manhattan, The City of New York, the principal thereof together with the accrued interest to said date, and a premium of five percent. (5%) upon the principal. From and after said date interest on said bonds will cease to accrue.

Said bonds with all unmatured interest coupons attached should be presented for payment and redemption at the time and place above specified therefor.

The Potomac Edison Company
By M. F. Riley, President

Dated April 11, 1931.

GRAINS·IN·ALL MARKETS

	Open.	High.	Low.	Close May 7, 1931.	May 6, 1931.	May 8, 1930.
May Wheat.						
Chi o.	82⅜	82⅝	82⅜	82⅝	82¼	1.00⅜
Chi n.	84⅛	84⅛	84⅛	84⅛	84⅜	....
K City	74⅛	74⅛	74⅛	74⅛	74⅝	92⅝
Mnpls.	78⅝	79⅛	78⅝	79⅝	78⅝	98
*Dul..	73⅝	73⅝	73⅝	73⅝	73⅛	90
Wnpg..	62	62¼	60⅝	60⅝	62½	1.04⅛
Lvpl...	66⅞	66⅞	66⅝	66⅝	66⅛	1.08⅝
B Aires	49½	49½	48¼	48⅝	49½	1.01½
July Wheat.						
Chi...	63¼	63¼	61⅝	62	63¼	1.01¼
K City.	56⅞	56⅞	55⅝	55⅝	57⅛	93⅝
Mnpls.	71⅛	71⅛	69⅝	69⅝	71⅛	1.00⅝
*Dul..	...	...	...	71⅛	72⅝	92⅛
Wnpg..	62⅞	63	61⅝	61⅝	63⅝	1.07⅛
Lvpl...	68⅛	68⅛	67⅛	67⅝	68⅛	1.11⅛
September Wheat.						
Chi...	62⅝	62⅝	61⅝	61⅞	63¼	1.03⅝
K City.	56½	56⅝	55⅛	55⅛	56⅝	95⅞
Mnpls.	66⅛	66⅛	64⅝	64⅝	66⅛	1.02⅞
*Dul..	60⅛	60⅛	59⅝	59⅝	60⅝	94⅛
October Wheat.						
Wnpg..	64⅝	64⅝	63⅛	63⅛	65¼	1.09
Lvpl.	69⅝	69⅝	68⅝	69	69⅛	1.13⅛
December Wheat.						
Chi...	66	66	65	65¼	66½	1.08⅛
May Corn.						
Chi o.	58⅝	59	57⅞	57⅞	58½	79⅞
Chi n.	58⅝	59	57⅞	57⅞	59⅛	....
K City.	52⅛	53⅛	52⅝	52⅝	52⅞	75⅝
B Aires	30⅝	30⅝	30⅛	30⅛	30⅝	60⅝
July Corn.						
Chi...	59⅝	60⅛	59⅛	59¼	60	79⅞
K City.	54⅛	55⅝	54⅝	54⅝	54⅝	77
September Corn.						
Chi...	58⅝	59⅝	58⅛	58⅝	59⅛	80⅛
K City.	54⅛	54⅝	53⅝	53⅝	54⅛	78⅛
December Corn.						
Chi...	52½	52⅝	51⅛	51⅝	52⅞	74⅝
May Oats.						
Chi o.	28	28	27⅞	27⅞	27⅞	41⅞
Mnpls.	25⅝	25⅝	25¼	25¼	25⅝	36⅛
Wnpg.	28½	28½	28	28⅛	28⅝	47⅝
July Oats.						
Chi...	28⅝	28⅝	27⅞	28	28¼	40½
Mnpls.	26	26⅛	25⅝	25⅝	26¼	37⅛
Wnpg.	28⅝	28⅞	28⅝	28⅝	29⅝	48
September Oats.						
Chi...	28⅝	28⅝	28⅛	28⅛	28⅝	39⅝
October Oats.						
Wnpg.	30⅝	30⅝	30⅛	30⅛	31¼	46⅛
December Oats.						
Chi...	31	31	30⅝	30⅝	30⅝	42⅛
May Rye.						
Chi o.	34⅝	35⅛	34⅝	35⅛	34⅝	57⅛
Chi n.	34⅝	35⅛	34⅝	35⅛	34⅛	....
Mnpls.	33⅛	33⅛	33	33	33⅝	62⅝
Dul...	...	...	...	33⅝	34⅛	60
Wnpg.	33	33⅛	32⅛	32⅝	33⅛	59⅝
July Rye.						
Chi...	37⅝	37⅝	36⅝	37	37⅝	61⅝
Mnpls.	35	35⅛	34⅛	34⅛	35⅛	64
Dul...	35	35	34⅝	34⅝	35⅛	62½
Wnpg.	35	35⅛	34⅛	34⅛	35⅝	61⅞
September Rye.						
Chi...	38⅝	38⅝	37⅞	37⅞	39	65⅛
Mnpls.	36⅝	37	36⅛	36⅛	37⅛	63⅝
October Rye.						
Wnpg.	37⅛	37⅛	36⅛	36⅛	37⅞	65⅝
May Barley.						
Mnpls.	32⅞	33	32⅝	32⅝	33	48⅛
Wnpg.	31⅛	31⅛	31	31	31⅛	44⅝
May Flaxseed.						
Mnpls.	1.51⅛	1.52	1.51⅛	1.52	1.51⅝	2.87
Dul...	1.55⅝	1.55⅛	1.55⅛	1.55⅛	1.55½	2.73⅛
Wnpg.	1.04⅝	1.04⅝	1.04½	1.04⅝	1.05½	2.15

*Durum. †Exchange, $4.85⅝.

BIDS AND OFFERS

Range of prices on bids and offers, good all day Friday, follow:

	Bids High.	Low.	Close.	Offers High.	Low.	Close.
WHEAT.						
July	61	60⅝	61	62⅝	62½	62⅝
Sept	60⅝	60⅝	60⅝	62⅝	62⅝	62½
Dec	64⅝	64⅛	64⅛	66⅛	65⅝	65⅝
CORN.						
July	58½	57⅝	58	60	59⅝	59⅞
Sept	57⅝	57¼	57½	59½	58⅝	58⅞
Dec	50½	50⅛	50½	52	51⅝	51⅛
OATS.						
July	27⅝	27⅝	27⅝	....	....	....
Dec	30	30	30	....	....	....
RYE.						
July	36⅝	35½	36⅝	37⅝	37½	37½
Sept	37	36⅝	36⅝	....	....	....

GOOD ALL NEXT WEEK.

	Wheat.	Corn.	Oats.	Rye.
Bids				
July	58¼	55¼	26⅛	34
Sept	58	54⅝	26⅝	36
Offers				
July	66⅛	63¼	29⅛	41⅛
Sept	66⅛	62	29½	42⅛

PRIMARY GRAIN MOVEMENT

	Wheat.	Corn.	Oats.
Receipts—			
Thursday	807,000	266,000	111,000
Last week	789,000	433,000	624,000
Last year	490,000	433,000	363,000
1929	460,000	390,000	255,000
Shipments—			
Thursday	1,070,000	542,000	310,000
Last week	588,000	974,000	709,000
Last year	720,000	604,000	421,000
1929	718,000	887,000	289,000

RETAINS INTEREST.

C. W. Nichols, former acting chairman of executive committee of Allied Chemical & Dye corporation, has issued a statement stating the Nichols family has not disposed of its interest in the corporation.

PRODUCE MARKETS

Demand for butter was less active and prices ⅛@½c lower. Receipts, 11,115 tubs. Fresh egg prices were lowered ⅛c to make sales. Receipts, 25,735 cases. Live hens were steady to ½c lower and other poultry unchanged. Receipts, 2 cars and 12 trucks. Potatoes firm on white and steady on old russets, while southern stock was easy. Receipts, 74 cars old and 31 cars new, with 157 cars old and 74 cars new on team track.

WHOLESALE CREAMERY BUTTER PRICES

	Chicago Whole milk.	Chicago Centralized.	New York.	Boston.	Philadelphia.
93 score	22½	....	24½	....	25½
92 score	21½	....	23½	24	24½
91 score	21	....	23½	23⅝	23½
90 score	20⅝	21½	23	23½	23
89 score	20½	20½	22½	23	22½
88 score	20	20	22	22½	21½
87 score	19	....	21½	22	21
86 score	18½	....	....	....	....

BUTTER PRICES TO CHICAGO RETAILERS

Score—	Tubs.	Prints.	Cartons.
Best [92-93]	24½-25½	25½-26½	26½-27½
Good [89-91]	23 -24	24½-25½	25 -26

WHOLESALE CHEESE PRICES.

	Chicago.	Boston.	New York.	Philadelphia.
Flats	.....	.....	13 -14½	.....
Twins	12½-12⅝	15	.....	.....
S. dais.	13 -13½	15½	13½-14½	14 -14½
D. dais.	12⅝-13	.....	.....	.....
Y. Ams.	.....	15½	14½-15½	.....
Lghns	12½-12⅝	.....	.....	14 -14½

LIVE POULTRY—WHOLESALE.

Turkeys	22@23c	Old roosters	13½c
Leghorns	15c	Broilers, 2 lb.	37c
Hens, heavy	16½c	Ducks, heavy	18c
Hens, light	17½c	Geese	9c

FRESH EGGS.

Extra firsts	16¼c
Fresh graded firsts	15¼c
Current receipts	13..@14¼c
Dirties	12⅝c

Extra special, candled for the retail trade, 7@8c over extra firsts.

VEAL CARCASSES.

50@60 lbs.	8c	90@110 lbs.	10@11c
70@80 lbs.	9@10c	110@130 lbs.	12c

WHOLESALE DRESSED BEEF.

	Yearlings.	No. 1.	No. 2.	No. 3.
Ribs	20	21	19	10
Loins	30	37	30	15½
Rounds	18	15	14½	11½
Chucks	12	11½	10	8
Plates	9½	8½	8	5½

POTATOES.

Wisconsin, round, white	$1.20@1.30
Idaho russets	1.55@1.60
Texas, new, best	3.00@3.40

FRUITS.

Apples, bu	$2.00@2.75
Grapefruit, box	2.50@4.00
Lemons, box	4.75@5.50
Oranges, box	3.50@5.75
Strawberries, 24 pint case	2.50@3.00

VEGETABLES.

Asparagus, Georgia, crate	$1.50@2.50
Beets, crate	1.25@2.25
Cabbage, crate	1.75@2.00
Carrots, crate	1.50@2.50
Celery, Florida, crate	2.00@2.75
Cucumbers, Florida, hamper	1.75@3.00
Green peas, hamper	1.50@2.00
Lettuce, head, crate	3.00@3.25
Onions, Texas, crate	1.00@1.75
Peppers, crate	3.00@6.50
Radishes, half crate	.75@1.50
Spinach, bu	.50@1.00
String beans, hamper	1.50@4.00
Tomatoes, lug	2.00@5.00

NEW LOW ON BUTTER

November butter broke to a new record low of 23⅞c on the Chicago Mercantile exchange yesterday, but rallied and closed unchanged to ⅛c higher. Egg futures dropped at the opening but also recovered, closing unchanged to ⅜c higher. Idaho potatoes were unchanged and round whites off 1c. Sales: Butter, 104 cars; eggs, 94 cars; potatoes, 2 cars. Deliveries: Eggs, 1 car. Prices follow:

	Open.	High.	Low.	Close.	Prev. close.
BUTTER.					
Stor stds—					
November	24	24½	23⅞	24½	24⅝
Fresh standards—					
May	21⅝	21⅝	21⅜	21⅝	22
June	22½	22½	22⅛	22½	22½
EGGS.					
Refg stds—					
November	20⅝	21	20½	21	20⅝
stor pk firsts—					
May	16⅝	17	16⅝	17	17
June	16⅝	16⅝	16⅝	16⅝	16⅝
POTATOES.					
Idaho russet—					
October	$1.52	$1.52	$1.52	$1.52	$1.52
Round white—					
October	1.01	1.01	1.01	1.01	1.02

HIDE FUTURES

Trading in futures on the New York Hide exchange was quiet. The market closed 5@18 points lower. Total sales, 1,080,000 lbs. Prices follow:

	High.	Low.	Close.	Prev. close.
May	$9.15	$9.15	$9.15	$9.05
September	10.65	10.35	10.35	10.53
December	11.85	11.78	11.78	11.85
March	13.00	13.00	13.00	12.95

RESORTS AND TRAVEL RESORTS AND TRAVEL

Ocean Travel. Ocean Travel.

JUNE 1 SAILING
COLUMBUS
to IRELAND · ENGLAND · FRANCE · GERMANY
The EUROPA NORTH GERMAN LLOYD The BREMEN
June 4 June 14
Apply to L. Plate, General Western Passenger Manager, 130 West Randolph St., Chicago, Ill., Tel. Franklin 4130, or your local agent

Fastest route to AUSTRALIA

Enjoy these advantages of Matson Line travel:
Shortest time to Sydney.
All day in Honolulu. Stops at Samoa and Fiji.
Ideal ships for tropical service.
Swimming pool, deck sports, movies, orchestra.
Sailings every third Thursday from San Francisco—ask any travel agent, or:
MATSON LINE
140 So. Dearborn St. RANdolph 8341

JAPAN and CHINA by N. Y. K.
by large and fast motor liners to Orient from San Francisco, Los Angeles, Seattle, Vancouver. 40 N. Dearborn St., or leading tourist agents.

To England, Scotland, Ireland, France
Germany, Switzerland, Spain, Italy and all other countries. Reduced Rates for Round Trips. Ticket offices—all lines—J. S. Lewitz, 318 S. Dearborn St.

The Southern Route to Italy, the Riviera and the Continent (the way the World is going) Navigazione Generale Italiana
333 N. Michigan Av., Chicago, or local agents

HOLLAND-AMERICA LINE
Travel by a Famous Service to
EUROPE
Via Plymouth, Boulogne-sur-Mer, Rotterdam
*STATENDAM May 23
†New Amsterdam May 30 Rotterdam June 6
*Only 7 days across
†1st class rate slightly higher than cabin class
40 No. Dearborn St., Chicago, or Local Agts.

ILLINOIS.

MORRISON HOTEL
THE HOTEL OF PERFECT SERVICE
Clark and Madison Sts.
The Home of the
Terrace Garden
CHICAGO'S WONDER RESTAURANT

MICHIGAN.

GOODRICH STEAMSHIPS
Overnight Service to West Michigan
LOW FARES DOCKS, NAVY PIER

Plan Your Vacation in West Michigan
Free Information Office, 161 N. Michigan Ave.

CALIFORNIA.

FASCINATING SAN FRANCISCO
—America's coolest summer city—center of the California vacationland. Write for free, illustrated book, "Your California Vacation." Address Californians, Inc., Dept. 42, 703 Market-st., San Francisco, Cal.

Subscribe to The Tribune

GASOLINE AND OILS.

GASOLINE—Including tax, Red Crown tank wagon and service station, 14c; Stanolind blue—Tank wagon, 12c; service station, 11¼c. CARBON—Perfection, 9c. FURNACE OIL—Stanolind, tank wagon, 1 to 50 gals. 9c; all over 50 gals, 7c. TURPENTINE—62c. LINSEED OIL—Raw, 75c; boiled, 78c. DENATURED ALCOHOL — Drums, 35c. WHITE LEAD—100 lb kegs, $13.25.

OIL CITY, Pa., May 7.—(AP)—Credit balance, $1.75; runs, 23,285; average runs, 35,875; shipments, 56,452; average shipments, 59,786 brls.

OFFICIAL WEATHER FORECAST.

The official forecast for today and tomorrow and yesterday's table of records follow:

Wisconsin—Mostly cloudy Friday and Saturday, probably showers; continued rather cool.

Indiana—Partly cloudy and slightly warmer, possibly showers in extreme north portion Friday; Saturday showers and cooler.

Ohio—Generally fair and warmer Friday; Saturday showers.

Lower Michigan—Mostly cloudy Friday; Saturday showers; not much change in temperature.

Upper Michigan—Mostly cloudy Friday, preceded by showers in early morning; Saturday cloudy; not much change in temperature.

Place of observation. State of weather. May 7, 1931, 8 p. m. Central time.

Place of observation.	Direction of wind.	Temp. 8 p. m.	Highest today.	Lowest last night.	Precipitation 24 hours.
East central states—					
Alpena, cloudy	N.W.	46	58	46	.40
Cairo, cloudy	S.E.	58	62	44	.01
Chicago, cloudy	S.W.	42	42	40	.03
Cincinnati, cloudy	S.W.	44	46	42	.01
Cleveland, rain	N.	46	52	48	.13
Detroit, rain	W.	50	52	42	.30
Escanaba, rain	S.	40	44	36	.06
Evansville, cloudy	S.E.	58	60	38	.04
Fort Wayne, cloudy	S.W.	42	42	40	.02
Grand Haven, cloudy	S.W.	40	48	38	.13
Grand Rapids, rain	W.	42	50	38	.12
Green Bay, cloudy	S.	44	44	36	.01
Indianapolis, cloudy	W.	44	44	38	.04
Madison, cloudy	S.W.	40	40	34	..
Marquette, rain	E.	38	42	34	.19
Memphis, clear	S.	64	62	44	.04
Milwaukee, cloudy	S.W.	40	44	36	..
Nashville, clear	E.	54	58	42	..
Peoria, rain	E.	50	52	36	.02
S. Ste. Marie, rain	W.	44	52	42	.94
Springfield, Ill., cl'dy	S.E.	58	60	34	..
West-central states—					
Bismarck, cloudy	S.E.	62	66	32	...
Charles City, cloudy	N.E.	40	44	28	...
Concordia, cloudy	S.	72	72	40	...
Davenport, cloudy	E.	48	54	34	...
Des Moines, clear	N.E.	54	58	28	...
Devils Lake, clear	S.E.	54	56	28	...
Dodge City, clear	S.W.	78	80	44	...
Dubuque, cloudy	N.	42	44	34	...
Duluth, cloudy	E.	38	44	30	...
Huron, clear	E.	58	62	30	...
Kansas City, clear	S.	68	70	46	...
Keokuk, rain	E.	54	60	32	...
Little Rock, clear	S.	66	70	46	...
Minneapolis, cloudy	N.E.	46	48	32	...
Moorhead, clear	E.	54	54	48	...
North Platte, cloudy	S.E.	74	80	44	...
Oklahoma City, clear	S.	66	70	44	...
Omaha, clear	N.E.	62	66	36	...
Rapid City, cloudy	N.W.	46	74	38	...
Sioux City, clear	N.	52	62	32	...
St. Louis, clear	S.	62	66	40	...
Springfield, Mo., clear	S.	62	64	38	...
Wichita, clear	S.	66	68	44	...
Williston, rain	N.	44	66	48	.04
Eastern states—					
Albany, cloudy	S.	64	68	52	...
Atlanta, clear	W.	58	62	58	.25
Boston, cloudy	S.E.	58	58	46	...
Buffalo, cloudy	E.	54	68	58	.14
Charleston, cloudy	W.	68	80	68	.08
New York, cloudy	S.E.	58	62	54	.30
Oswego, cloudy	S.E.	62	68	54	...
Philadelphia, rain	S.E.	64	70	60	.68
Pittsburgh, rain	S.	60	76	60	.92
Raleigh, rain	S.E.	60	78	62	1.40
Washington, cloudy	S.E.	68	76	60	.20
Gulf states—					
Abilene, clear	S.	74	76	40	...
Amarillo, clear	S.	76	76	42	...
Birmingham, clear	N.W.	58	66	50	.20
Brownsville, clear	E.	70	76	62	.18
El Paso, clear	N.W.	86	88	56	...
Fort Worth, cloudy	S.E.	66	68	44	...
Galveston, clear	S.E.	66	70	58	...
Jacksonville, cloudy	W.	78	84	68	...
Miami, cloudy	S.	78	84	72	.02
Mobile, clear	S.	66	72	62	...
New Orleans, clear	S.	72	76	66	.02
San Antonio, clear	S.E.	74	78	52	...
Shreveport, clear	S.	66	70	48	...
Tampa, cloudy	W.	78	86	72	...
Vicksburg, clear	S.	66	72	54	...
Mountain states—					
Boise, cloudy	N.W.	56	56	44	...
Cheyenne, cloudy	N.W.	52	74	42	...
Denver, cloudy	W.	64	80	48	...
Havre, rain	N.W.	44	54	46	.07
Helena, cloudy	W.	44	46	38	...
Lander, clear	N.W.	44	68	38	...
Miles City, cloudy	W.	44	66	56	.12
Phoenix, cloudy	W.	94	96	66	...
Pueblo, cloudy	W.	78	86	40	...
Salt Lake City, clear	N.W.	52	66	62	...
Santa Fe, cloudy	W.	72	74	36	...
Yellowstone Pk., cldy	N.	34	52	44	.64
Pacific states—					
Los Angeles, cloudy	S.W.	68	74	60	...
Portland, Ore., cloudy	N.E.	60	60	46	.07
San Diego, cloudy	W.	66	68	62	...
San Francisco, cloudy	S.W.	70	76	52	...
Seattle, cloudy	W.	56	58	42	...
Spokane, cloudy	S.W.	56	56	38	.01
Walla Walla, cloudy	W.	60	60	42	...
Canadian—					
Battleford, cloudy	N.	44	76	48	...
Calgary, cloudy	N.W.	44	50	34	.04
Edmonton, clear	N.W.	52	56	40	.24
Montreal, cloudy	S.E.	64	72	48	...
Quebec, cloudy	W.	68	76	40	...
Qu'Appelle, cloudy	S.W.	46	56	42	.12
The Pas, cloudy	N.E.	50	56	34	...
Toronto, cloudy	N.E.	58	66	54	.02
White River, cloudy	N.E.	38	38	32	.58
Winnipeg, clear	S.E.	50	52	26	...

Want Ad INDEX

Want Ad Offices

1 South Dearborn St. · 1101 East 63rd St. · Tribune Square · 412 West Madison St.

ADTAKER—SUPERIOR 0100

The more you tell, the quicker you sell

	Page.
Auction Sales	36
Automobiles—	
Passenger Cars	37
Trucks	37
Wanted	37
Loans	37
Tires	37
Credits	37
Barter and Exchange	35
Bicycles and Motorcycles	37
Billiards and Bowling	37
Board and Lodging	35
Board and Room Wanted	35
Building Material	37
Business Opportunities—	
Business for Sale	37
Distributors	37
Concessions and Locations	37
Business Equipment	37
Business Service	37
Wanted	37
Business Personals	35
Business Directory	35
Cameras and Optical Goods	36
Cemeteries	16
Clothing, Furs, etc.	37
Dancing Schools	35
Death Notices	16
Dogs, Cats, Birds, Poultry, etc.	36
Dressmaking and Millinery Schools	35
Financial	36
Garages	37
Help Wanted—Male	34, 35
Help Wanted—Female	35
Horses, Harness and Wagons	35
Hotels and Apartment Hotels	35
Home Furnishings	37
Home Furnishings Wanted	37
Instruction	35
Jewelry, Watches, etc.	37
Leaseholds	34
Loans—Personal Property and Salary	36, 37
Lost and Found	35
Machinery and Equipment	36
Moving, Storage (See Business Directory)	36
Motorcycles and Bicycles	37
Monuments	16
Musical Instruments	36
Office Devices	37
Office Furniture, Files, Safes	36
Patents, Patent Attorneys	36
Personal	35
Pianos, See Musical Instruments	36
Radios and Supplies	35
Real Estate—	
Apartment Buildings	36
Business Property	36
Houses	36
Houses Built to Order	36
Vacant	36
Suburban	36
Resorts	36
Farm Lands	36
Wanted	36
For Exchange	36
Loans	36
Room and Board Wanted	35
Situations Wanted	34
Sporting Goods	34
Stocks and Bonds	35
Store Fixtures	36
To Rent—	
Rooms	35
Houses	35
Resorts	35
Apartments	35, 36
Apartments and Rooms to Share	35
Stores	36
Offices and Shops	36
Manufacturing Property	36
Floors and Lofts	36
Buildings	36
Trade Schools	35
Typewriters and Supplies	34
Undertakers	16

TYPEWRITERS AND SUPPLIES.

CORONA SPEC., $39.50. BARG. FIXED UP Smiths, Coronas, L. C. Smith Corona Typewriter, Inc., 68 E. Washington. Rand. 0052.

REM., ROY. 10 L. C. S. $19.50; UND. 5, $25; gd. cond. 721 Center. Div. 8904.

NEW UNDERWOOD PORT., $39.95; OTHER machines; big saving. 190 N. La Salle.

SPORTING GOODS.

HAVE SEVERAL SETS OF NEW GOLF clubs at reduced prices. Select your own. Address O G 335, Tribune.

LEASEHOLDS.

FURN. OF 2 RM. APT. FOR SALE; SUBlease; incl. orient. rugs. 7020 Jeffery, Apt. 719, 8-10 p. m.

SITUATIONS WANTED—MALE.

Bookkeepers and Clerks.

BKKPR.-ACCT.-CORRES.-OFF. MGR.—6 YR. exp. bkpg.-pub. acctg.; 25; sal. $35. Crawf. 6184.

BKKPR.-STENO.—4 YR. H. S. AND BUS. coll. grad.; 12 yrs.' exp.; age 37; best refs.; $25 to start. Address T 378, Tribune.

BOOKKPR.-STENO.—MAN, 29; 7 YRS. EXper.; college ed. Seeley 9700, room 1.

Accountants and Auditors.

ACCOUNTANT-BOOKKEEPER—FURN. ALL statements; 6 years' mfg. exp., 3 years acctg. at Northwestern University; ex. refs. Address T 388, Tribune.

ACCT.—10 YRS.' EXP., COST, PROD., MAT. contr.; full charge. Address T 384, Tribune.

TRAVELING AUDITOR — BROAD EXP.; single. Address K 331, Tribune.

N. U. EVE. ACCTG. STUDENT—STEADY position; sal. no object; best ref. Bit. 1860.

Executives and Managers.

PARTNERSHIP

or connection leading thereto sought with engineering firm by electrical engineer with 15 years' central station experience; 8 years in present connection with leading organization. Available June 1st. Address T 399, Tribune.

MR. BUSY MAN.

Young married man with 20 years' varied business experience, thoroughly reliable, having executive ability, plenty of energy, and excellent record, will relieve you of some of your burden; will start low and prove ability. Address T 70, Tribune.

SECRETARY OR STENOG.

Mr. Executive, let me relieve you of details and worries; fully competent; long experience; salary not important. Address T 450, Tribune.

ASST. CREDIT-COLL. MGR. — 26; WHLSE. EXP. ADDRESS X C 420, TRIBUNE.

Boys.

BOY—22; H. S. GRAD.; EXP. DRIVE CAR; A-1 refs; will work for rm., bd. Crawford 4021.

Salesmen, Solicitors, Etc.

SALESMAN—POLISH; GROCERY TRADE 20 yrs.; 15 yrs. one firm; now employed; open for better job. Address T 224, Tribune.

Professions and Trades.

CABINETMAKER AND CARPENTER — 14 yrs.' exp.; German; age 30; married; best references. Address H 273, Tribune.

CHEMICAL ENG.—CH. E DEGREE, EXP. in oil, iron, steel and tanning. Address P 205, Tribune.

DRAFTSMAN-DESIGNER—GEN. EXP.; MEchanical; 15 yrs. Address T 484, Tribune.

FIREMAN AND GENERAL WORK AROUND Office or Manufacturing Bldg.—14 yrs. last place. Phone West 3416.

MACH LATHE HAND—15 YRS. GEN. EXP. Mar. Gd. refs. 703 E. 89th-st. E. Anderson.

PAINT, PAPER AND DECORATING—LOWest prices; gd. work. Bittersweet 8241.

PLASTERING, BRICK, CEMENT WORK—Very reasonable. Mohawk 3212 after 6p.m.

SITUATION WTD—PLUMBER, LIC.; MAINtenance, jobbing. Address K 516, Tribune.

TOOL DIE AND EXP. MAN—35 YRS., EXP.; good ref. Address T 122, Tribune.

House Servants.

BUTLER, HSMN., VALET—FILIPINO; EXCL. refs.; bachelor or cple. pref. Del. 2965, R. 8.

COOK, HSBOY.—A-1 FILIPINO, FOR BACH. or cpl.; ref. Address T 130, Tribune.

COOK, BUTLER—FILIPINO; GOOD CITY refs. Address T 369, Tribune.

COUPLE—COL.; EXP.; A1 COOK, BUTLER and chauf.; would like to go away for summer; north shore and city ref. M. Madison, 5756 South Park.

COUPLE—COL.; CAP. HSEWK., COOK, BUTler and chauff. Kenwood 0461.

HOUSEMAN—COL.; GEN. WORK; EXP.; BY day or week; ref. Douglas 0033.

HOUSEMAN OR CHAUFFEUR—REFS.; exp. Normal 1684.

HSEMN., CHAUF.—LONG EXP., NO. SHORE refs. Phone Winnetka 3598.

Chauffeurs.

CHAUFFEUR—EXP. 8 YRS.; A1 CITY REF. Can work around home. Seeley 2712.

CHAUFF.—FILIPINO, 24, THORO. COMP.; rel.; pri. fam. Address H 274, Tribune.

CHAUF.—GERMAN, SINGLE; PRI. FAMily; careful driver; good refs. Well. 7981.

CHAUF., COOK, BUTLER, ALL AROUND Man—Filipino; sml. family. Victory 0476.

PRIVATE CHAUFFEUR—10 YEARS' EXperience; city refs. Delaware 2744.

Stenographers, Typists, Etc.

STENO.-SECY.—ACCURATE; YG. MAN, 23; h. s. gr.; 4 yr. exp. Address C 330, Tribune.

Miscellaneous.

MAN—30; WELL EDUC., COMP., DES. POS. gen. ofc., fact. work; agent in bldg.; caretaker, night or day; best ref. Fairf. 2651.

MAN—23, YNG., WELL EDUCATED, WANTS position in stock, bond brok. house; exp.; A1 ref. Phone Cicero 2489-J.

ANY KIND OF WORK—YNG. MAN WITH 1 ton panel truck. Ph. Rockwell 0275.

SITUATIONS WANTED—FEMALE.

Bookkeepers and Clerks.

BKKPR.—EXP. OFFICE DETAIL, BURroughs operator, typist. Juniper 9726.

Domestics and Cooks.

COOK—NEAT, YOUNG, LIGHT COL., MAID, nurse, laund.; love children; hswk., clean windows. $7-$9. Victory 2989.

COOK—COL., HSEWK., LAUNDRY; EXP. with children; home nites. $10. Drex. 1961.

COOK—COL., A1 LAUND.; NEAT; REF.; stay, go; all.half. $7-$9. Douglas 1123.

COOK—COL.; 1ST CLASS; CITY, SUB. OR out of city; refs. Douglas 0604.

COOK, GEN. HSEWK., LAUNDRS CARE Children—Neat Col.; half, all day; $7-$9; go, stay. Calumet 4217.

GENL. HSEWK.-COOK—BRIGHT GERMAN-Amer. girl; 22; trustworthy; loves children; goes to school 3 hours daily; North Side only. Miss Wagner, Diversey 5841.

GIRL—WHITE; GEN. HSWK., GOOD COOK; A1 ref.; $16. Ph. Kildare 7545.

HSEWK.—NEAT APPEARING LIGHT COL.; good refs.; reli.; good cook, laundrs.; stay, go; all, half. Victory 4893.

HOUSEWORK—MID. AGED; AM., GOOD cook sm. fam.; S. or W. Side H. P. 1116.

HSKPR. OR COOK—1ST FL. WK.; MID. aged; German; reli.; best refs. Edge. 1434.

MAID OR HSEWK.—ALL OR PART TIME. Young col.; go or stay. Ken. 7519.

MOTHER'S HELPER—Several girls attending school 3 hours a day. Like children; experienced. Nadler, Chicago Business College. Franklin 4122.

2D MAID—THOROUGHLY EXP., VERY RELIABLE; A1 refs. Albany 2647.

Clubs, Hotels, and Restaurants.

CHEF, MANAGER—WHITE, SINGLE, WITH highest Chicago ref., desires restaurant, or cafeteria. Dorchester 4092.

COOK—COL. WOMAN, IN SMALL HOTEL or club; ref. Kenwood 2267.

COOK OR COUPLE—FOR PRIVATE TEAR. 718 Oakdale-av. Lake View 8226.

SEAMSTRESS—IN HOTEL, HOSPITAL, INstitution or private home; will leave city. Address P 357, Tribune.

Housekeepers and Caretakers.

HSKPR.—WOMAN, GER.-AM., PAST MIDdle age; good health; light housework, good cook; small family of adults; good home more than wages; ref. Vinc. 6089.

HOUSEKEEPER — UNINCUMBERED, MIDdle aged, Swedish-Am., in bachelor's apt., widower's or couple empl.; refs. exch. Sunnyside 10073.

HSKPR.—43; PROT., IN MOTHERLESS home, or cple. empl.; no ldry; rm., board, small wages. Address T 212, Tribune.

HSKPR.—GERMAN; MID. AGE; GD. CK.; motherless home or sm. fam. Austin 8221.

LIGHT HSEWORK — WOMAN, YOUNG; sm. apt. Sunnyside 8763.

Dressmakers and Seamstresses.

COATS, SUITS, DRESSES, REMOD., CURtains, drapes, etc. $4.50 day. H. P. 7329.

DRESSMAK'R—EXPERT; DRESSES, COATS, furs. Lake View 7867.

DRESSMAKER—1ST CLASS FIT, AT YOUR home. Boul. 9726. Graceland 7507.

Nurses and Governesses.

NURSE—PRACT.; HOSP. EXP.; CARE INvalid; reliable; perm. Ardmore 0111.

NURSE—PRAC., MID. AGE, EXP., REFS.; gd. cook. Phone Normal 1155.

NURSE—PRACT., INFANT OR INVALID; gen. nursing, hospital. Seeley 1634.

PRAC. NURSE, HSKPR.—MID. AGE; CARE inval., motherless home; gd. cook. Well. 4558.

PRAC. NURSE — CARE INVALID; ASSIST hsewk., cooking. Superior 8363, Rm. 217.

Laundresses and Day Work.

CLEANING—BY THE DAY; EXP. GERMAN woman. Ref. Bittersweet 0392.

LAUNDRY, CLEANING—BY EXP. GERman woman. Calumet 4583.

LAUNDRY AND CLEANING—GERMAN; $3; refs. Irving 0360.

LAUNDRESS, CLEANING—COL. OR BACH. apt.; 35c-40c hr. Call Fri., Sat. Drex. 0412.

LAUNDRESS — COL., GOOD CLEANING; windows, woodwk.; $3. Douglas 1123.

LAUNDRS., IRONING—PRIVATE FAMILY. Lake View 7967.

Stenographers, Typists, Etc.

CORRESP., TYP., STENO.—ONE FIRM 8 yrs.' exp.; collect., sales, publ. details, secy. correspondent. Pal. 6283.

SECY.-STENO.—7 YRS.' EXP.; KNOW. bkkpg., swbd.; reas. sal. Well. 4066.

STENOG.—19; GOOD TYPIST; GEN. OFfice, switchbd.; neat, accurate, with oppor. for advancement. Buckingham 9555.

STENO.—THOR. EXP.; CAP.; FINE PERsonality; highly recommended. Grace. 2277.

STENO. OR TYPIST—SOME EXP. KNOW. bkkg.; $10 a wk. Tel. Boul. 0968.

STENO.—EXP. ALL GENL. OFF. DETAILS; knowl. bkpg.; best ref. Ph. Lake V. 1551.

STENO.—7 YRS.' EXP.; MOD. SALARY. TELEPHONE KEDZIE 6934.

STENO.—3 YRS. EXP., OFC. DETAILS, CAP. Refs. Hemlock 2257.

STENO.-TYPIST—BRIGHT, H. S. GRAD.; pleasing, neat; small sal. Craw. 4021.

STENO.-TYPIST—6 MOS.' EXP.; RELIAble; neat appear.; small sal. Briar. 0624.

STENO.-SECY.—EXCELLENT EXP. WELL RECOMM. KEYSTONE 9368.

STENO.—3 YRS.' EXP. EFFICIENT, CAPAble; univ. educ. South Shore 8243.

WANTED—MALE HELP.

Stores and Offices.

SHOE SALESMEN—STEADY AND EXTRA; must be experienced. Apply 2d floor, 165 N. State-st.

The Tribune Want Ad Section offers you the best opportunity to buy, sell, or exchange. In Chicago and suburbs alone, the Tribune is read by 95,000 more families daily and 180,000 more on Sunday than any other Chicago newspaper.

WANTED—MALE HELP.

Stores and Offices.

OFFICE MAN—EXPERIENCED LAWYER preferred, in large local department of corporation; must be courteous, pleasant and tactful to handle automobile claims for a critical clientele; ability as correspondent, a requisite to be judged by reply which must include complete qualifications. Salary $40 per week. Address O G 331, Tribune.

OFFICE MEN—WE WILL TEACH YOU HOW to sell automatic hot water heaters and home insulation. State age, former experience, and salary. Permanent position. Address T B 174, Tribune.

SHOE SALESMEN.

Steady and extra positions open. Good compensation and splendid opportunity for experienced men. TAYLOR'S SHOES, 3321 Roosevelt-rd.

Executives and Managers.

CREW MANAGERS.

With cars to direct crews or sales force, selling our line of household furnishings on the time payment plan direct to the consumer; this is a high class proposition and you can make big money if you are a hustler; we pay weekly statements, also extra bonus for cars; refs. required. C. F. Adams Co., 704 S. Crawford.

EXECUTIVE SALESMEN.

An expansion opens several new sales territories for financially responsible men who will work to grow with this organization in equipment sales; these men are to take charge at once; territory protected and remuneration is made interesting on a commission basis. Phone Central 1618 for appointment.

FORCEFUL EXECUTIVE—TAKE CHARGE sales and prod. of food products; opportunity in a well estab. firm; best of refs. Address T C 387, Tribune.

Boys—Office and Factory.

BOYS—NO EXPERIENCE NECESSARY. Apply 6813 S. Ashland-av.

Professions and Trades.

AUTOMOBILE MECHANIC—FIRST CLASS. 3559 W. HARRISON-ST.

BARBER AND FINGER WAVER — EXpert. Good salary. 2503 E. 75th-st.

BATTERY MAN—EXPD.; ALL AROUND. Apply 2632 W. Madison.

BUILDING MAINTENANCE MAN — EXPErienced in repairing electric elevators. Reply stating age, exper. and salary expected. Address T F 75, Tribune.

COPYWRITER—FOR SMALL INDUSTRIAL advertising agency; engineer preferred; answer in detail. Address T C 379, Tribune.

GOLF CLUB GRIPPERS.

First class only. Faith Mfg. Co., 5920 N. Crawford-av.

GRADUATE ENGINEERS—UNDER AGE OF 30, desirous of field construction work. Write to Box 116, Moline, Ill., stating education, age, experience, etc. Address N J 16, Tribune.

MAN—TAKE FULL CHARGE DRY CLEANing plant; must be experienced in all branches and come well recommended; give full details and salary expected in first letter. Address T C 382, Tribune.

POULTRY MAN — EXPERIENCED, WHO knows battery brooding in all its stages. Apply Rm. 648, 35 E. Wacker-dr. Mr. Ross.

SCREW MACHINE OPERATOR—FOR HAND machine; must be able to set and grind his own tools and live n. or n. w. side. Address T O 358, Tribune.

Salesmen, Solicitors, Etc.

A PROFITABLE CONNECTION.

A few openings for high grade salesmen to represent a nonspeculative trust fund program of which a large loop bank is trustee. In these times especially this particular program has a powerful appeal. Excellent results are obtained from the selective leads we provide. Substantial commission paid immediately on each sale. If you desire a permanent, timely, and profitable connection see Mr. O'Brien, 10-3, Suite 2040, 208 S. La Salle-st.

A MAN,

mechanically inclined. Must be neat, honest, and willing to work hard for promotion. See Mr. Norton, 9 to 11 a. m., 15th floor, Chicago Motor Club Bldg., 66 E. South Water.

A MAN WANTED.

Local direct sales work—shirts, ties, hose, underwear. 127 N. Dearborn, Rm. 311.

AGENCY CONTRACTS

of the New York Life are unusually attractive; a most desirable co. to represent. Arthur Peterson, R. 607, 105 W. Madison.

ACE HIGH SALESMEN.

2 experienced washing machine salesmen to work in and out of store. Special proposition to men who qualify. Apply Friday morning. Thor Electric Shop, 2610 Milwaukee-av.

AGENTS, CANVASSERS—BRAND NEW hsehold. item; 200% profit. 4902 Melrose.

AMBITIOUS MEN,

with or without sales experience, wanted at once. We train you at our expense and help you to sell. Opportunity for steady year around income and advancement. Must be over 25 and have good char. ref. Apply Information Desk, 6th Floor, 69 W. Washington-st.

AMBITIOUS MEN

Can earn $100 per week. We train you and furnish leads. Apply 10 a. m. See Mr. Gerber, Room 1608, 159 N. State-st.

Are You a Willing Worker?

Low cost health-accident policy. Sells to everybody. Liberal comm. No ins. exp. necessary. We want men, women in every community, big or small. Call, write Bankers Casualty Co., 192 N. Clark.

AT ONCE.

Three intelligent, neat appearing men who desire a permanent connection with national organization; must be willing to work 8 hours a day and start at our terms. This means about $40 per week to start. If you mean business apply Employment Manager, Room 618, 203 N. Wabash-av.

Aprons, Uniforms, WhiteGds.

Local Hoover office needs 3 for direct sales work. 127 N. Dearborn, Room 311.

AUTO OWNERS WANTED.

We will install a 6 tube superpower auto radio without cost to you on self-payment plan. Salesmen and demonstrators, this is your opportunity to make real money. Part or full time in a business that is taking the country by storm. Open evenings and Sundays. Apply 2005 S. MICHIGAN-AV.

AUTO OWNERS

We will install latest model 6 tube Auto Radio, without cost to you, on self-payment plan. Openings for capable demonstrators. Apply 9 to 1 or 6 to 10 P. M.
2612 S. MICHIGAN, 2D FL.
4941 BROADWAY.
2509 MILWAUKEE-AV.
4610 W. 22D-ST.

AUTOMOBILE SALESMEN.

We have an opening for salesmen to sell a popular make car; wonderful opportunity; drawing account to men who qualify. 9601 Ewing-av. South Chicago 0259. Apply between 8 and 12.

AUTOMOBILE SALESMEN.

2 high grade men to sell Ford cars and trucks; 2 good zones to work; plenty of prospects; drawing account with liberal com. Archer-Kedzie Motor Co., 4391 Archer-av.

AUTOMOBILE SALESMEN.

We want capable, experienced salesmen willing to work and anxious to make money; good opportunity; new and used; references. BUICK, 8800 Commercial-av.

AUTO SALESMEN—LIBERAL COMPENSAtion. Daemicke Chrysler Agency, 7616 S. Halsted-st.

BOND SALESMAN

with clientele, to distribute big issue 8% security direct for issuers; 40 year old Chicago company; earnings 15% annually; well rated; best banking references; liberal commission. Give phone number. Address T O 360, Tribune.

CANVASSERS — WE TEACH YOU OUR line; no specialty. MR. RUPP, 1112 Merchandise Mart, 1 to 5.

COUNTRY CLUB SALESMEN — GENTILE; golf, lake, hunting, fishing, winter and summer sports. Room 1102, 37 S. Wabash.

DIRECT SALESMAN—GOOD TERRITORY; open drawing account; repeat orders. 209 W. Jackson, R. 809.

ELECTRIC CLOCK

salesmen, for out of town trade; must have car. Phone for appt. or call. Do not write. Eureka, 5939 S. Lowe-av. Went. 7085.

FOUR GOOD MEN

to sell industrial accounts and dealers. If you are willing to work hard and start at $40 per week we can assure you of increase where ability is displayed. 10-12 a. m. only. 2416 S. Michigan.

WANTED—MALE HELP.

Salesmen, Solicitors, Etc.

GOLFER.

Young man, with wide acquaintance among golfers, to represent factory; good prop. to right party. R. 507, 53 W. Jackson.

JUNIOR TYPEWRITER SALESMAN — A sure fire proposition for men willing to work. Address L F 486, Tribune.

LEADS! LEADS!

FOR EXP. SALESMEN—PERMANENT. ROOM 626. 221 N. LA SALLE-ST.

LINEN SALESMAN

With car, to sell hospital and institutional linens, also convent serges, veilings, etc., in central states. Catholic college man preferred. If geared for hard work six days every week, know you are away above "average" salesman, write in detail all present and past connections, territory now covering, net sales for last three years with references. Splendid future awaits right man. Address P L 460, Tribune.

MAN — AMBITIOUS YOUNG MAN WITH car to learn our business and assist manager; earnings $60 per wk. while training; must be neat appearing and have pleasing personality. Room 311, 218 S. Wabash.

MAN — PERMANENT POSITION; ABOUT $35 per week to start, pay arranged upon interview. Mr. Clifford, 190 N. State, Rm. 1208.

MAN—WITH SOME KNOWLEDGE OF BLDG. construction, to secure contracts on remodeling. Address T T 453, Tribune.

MARRIED MEN,

sales experience; good salary and commission. Call Friday a. m., 1606 Larrabee-st. Metropolitan Life Insurance Co.

MEN,

neat appearing, who can furnish good references, for house to house work; good pay if qualified. Apply between 9-4, ROOM 707, 155 N. CLARK.

MEN WITH CARS.

NO SELLING.
Big money making proposition.
ROADOLA CORPORATION, 5728 Broadway.

MEN.

New York Life Ins. Co. has an opening on sales force. We will train you. See A. C. McArthur, R. 620, 39 S. La Salle.

MEN — 2, TO COLLECT AND SOLICIT life insurance, $15 per week and commission; married men only need apply. John Hancock Mutual Life Insurance Co., 6240 S. Kedzie, 2nd floor.

MEN—3, WIDE AWAKE YOUNG MEN WHO desire $40 weekly and a chance for a future. Good, clean personality only essential. We do the rest. R. 1107, 63 E. Lake.

MEN—LIVE TO SELL CHEVROLETS, GOOD territory; liberal commission. See Mr. Mack, Elmwood Park Motor Sales, 7229 Grand-av. Phone Merrimac 3678.

MEN—MAKE $9 TO $15 DAILY SELLING Wonder Window Washer; retails $1.50, costs you 50c. Room 999, 222 W. Adams.

MEN—HAVING EXPER. SELLING, ADVERtising, insur., i. e., etc.; able to handle salespeople. Address X Y 106, Tribune.

PRINTING SALESMAN—NORTH SIDE MEdium sized plant; good opportunity. Address P D 268, Tribune.

PROVISION SALESMEN—3.

A well known quality Chicago meat packer desires the services of 3 high class experienced meat salesmen for West Side territory. Prefer men with clientele. Salary and commission. ADDRESS X C 170, TRIBUNE.

Refrigerator Salesmen.

Permanent position for intelligent neat appearing men to sell Majestic refrigerators on South Side. Refrigeration experience desired but not essential. Must be able to furnish character references. Apply a. m. only. E. W. ROTHE & CO., 6544 S. Halsted-st.

SALESMEN

A new investment company is organizing a sales force and desires salesmen with or without security selling experience. The nature of the offerings, the very liberal commissions and the plans for selling which involve bank co-operation represent a really unusual opportunity. Only men with good references and sound backgrounds who can be counted upon to conduct themselves in harmony with the high ethics of banking practice will be considered.

Address K T 365, Tribune.

SALESMAN — AN ESTABLISHED NAtional advertising organization has an opening for high type man, 28-45 yrs. of age, who has a proven record of accomplishments in advertising salework, showing earnings of $8,000 or more annually. University education or equivalent. This opportunity offers a permanent future with large earnings. Please state fully your experience in first letter. Address T Y 96, Tribune.

SALESMEN.

Well dressed, representative men for permanent positions with wonderful opportunity for future; no canvassing, leads furnished by our company; ref. req.; product on market 36 yrs.; endorsed by thousands of users throughout the country. ILLINOIS AUREOLE INTERIOR CLEANERS 43-45 S. WELLS-ST.

SALESMEN—5,

of good appearance, between ages of 30 and 50, who wish to learn a high class, profitable, steady business. We close all deals for you until you know how. Good chance for advancement and good pay. Apply Room 710, 325 W. Huron-st.

SALESMEN—AN OLD ORGANIZATION GOing into a new field requires these services of high class salesmen, experienced in building specialties and remodeling of buildings; selling direct to consumer; salary and commission; state qualifications in first letter for interview. Address T C 385, Tribune.

SALESMEN — OLD ESTABLISHED CO. needs aggressive men with ability to sell automatic hot water heater, furnace, and home insulation; wonderful opportunity for men who make good. State age, former experience, and salary. Address T B 173, Tribune.

SALES MANAGERS, SALESMEN, COUNTY AGTS.

wanted to represent mfg. firm marketing meritorious newly patented article; no competition; a necessity going over big. Apply J. Malakoff, Phone Franklin 9600.

SALESMEN—CALL ON GARAGES, FENDER shops, auto repaint, shops; prefer salesmen with acquaintance to sell complete line lacquers, primers, etc.; commission basis to start; city and country; give phone, refs. Address T M 533, Tribune.

SALESMEN — SCREW-HOLDING SCREW drivers! Non-magnetic. Remove, insert screws inaccessible places! Factories, garages, electricians, carpenters, mechanics, auto radio owners buy on sight! Free Trial! TOOLCO., 9061 Water-st., Boston.

SALESMAN—FURNISHINGS AND CLOTHing; young man preferred; experience not necessary, if you have a wide acquaintance loop solicitation merchandise; high grade personal shop service; straight comm to start 10%. Address P L 448, Tribune.

SALESMEN—TO SELL AN ARTICLE IN which we pay liberal commission to capable, energetic men; big money can be made. None but willing workers need apply. A personal interview is requested. Call at 105 W. Madison, R. 1708. L. J. Vanderburg.

SALESMEN—TO SELL WOODENWARE ARticles to hardware and variety stores in city and suburbs; strictly commission; references. Call after 2 p. m. Queen Mfg. Co., 2600 N. Western-av.

SALESMEN.

To sell Marmon 8's and 16's; opportunity for workers to earn substantial income. See Mr. Kuhl at 2419 S. Michigan-av.

SALESMEN—EXPERIENCED IN SELLING building specialties, roofing, etc., direct to consumers. Salary and commission. State qualifications for interview. Address T C 384, Tribune.

SALESMAN—SIDE LINE — CALLING ON implement trade with a profitable side line that has proven a good seller this spring. Arps Corpoartion, New Holstein, Wis.

SALESMEN—OPPORTUNITY FOR MEN TO sell General Motors radio; liberal commission. See Mr. Mack, 7235 Grand-av., phone Merrimac 3678.

SALESMEN—2,

of neat appearance; salary and commission. Glaser's Radio Shop, 6238 S. Western.

SALESMEN—2 GO-GETTERS TO TRAVEL. He-men who qualify will find work interesting, pay big money, steady employment. 108 N. Wells-st., Room 1822.

SALESMEN—HIGH GRADE MEN ONLY. Food products. Territory given. Call Friday and Saturday. 5957 W. GRAND-AV.

SALESMAN AND COLLECTOR—EXPERIenced in selling and collecting for credit house. No others need apply. Address P D 265, Tribune.

SALESMEN—2, FOR QUICK MONEY DEAL. Money advanced against earnings. A cinch for go-getters. Rm. 1107, 185 N. Wabash.

SALESMEN — SELL NORTH AMERICAN Trust shares. See Mr. Lee, Wittbold Securities Co., 134 N. La Salle, Room 810.

SALESMEN—EXPD. DETAIL MAN, RET. groc. trade. State exp. in full for int. Address P L 488, Tribune.

SALESMAN—SELL AND RESELL AN INvestment that stands the acid test of business depression. 30 N. La Salle, Suite 327.

SALESMEN—FOR FAST $1 SELLER; NEW item; business men buy on sight. Rex Sales Agency, 330 S. Wells, Rm. 510.

SALESMEN—IF YOU ARE EARNING LESS than $10,000 per year see Harmon National Realty Trust, 207 Marquette Bldg.

SALESMEN—WITH CAR TO SELL POWER lawn-mowers on commission. Address T E 212, Tribune.

SALESMEN—EARN EXTRA MONEY. TAKE orders for stationery and bridge pads. PROCESS CORP., 209 S. State, 17TH FL.

WANTED—MALE HELP.

Salesmen, Solicitors, Etc.

SALESMEN—THERE IS NO RIDDLE. OUR sales are due to our methods. George F. NIXON & CO., 67 W. Monroe.

NORMAN ALEXANDROFF.

TAILORING SALESMAN— With good following for popular priced line tailor; 20% commission to start; interesting and profitable business given to right man. Address X C 172, Tribune.

THREE YOUNG MEN

Over 21 and of neat appearance, to take orders for large Public Utility company. No sales experience necessary. Apply today, to 12 noon. 5600 W. Roosevelt-rd.

TRUCKING SOLICITOR—LOCAL AND LONG distance. Rm. 608, 332 S. La Salle-st., Friday 7:30-3:30 p. m.

WASHING MACHINE SALESMAN—EXP.; needed; to act as factory representative; selling trade. Give references and experience. Address N L 35, Tribune.

YOUNG MARRIED MAN

with car; city sales work; not house to house canvassing. Interview 9:30 to 11 a. m. only. Room 205, 1105 Lawrence.

Wonderful Opportunity.

Salesmen—new, live item; business men buy on first call; territory still open; earning capacity from $50 to $200 week. ELECTRIC CLOCK CORPORATION OF AMERICA. 300 S. Throop-st. Ask for MR. FALK.

Miscellaneous.

ATTENTION, MEN!

THE MOST AMAZING OPPORTUNITY IN CHICAGO. AN EXTRA PAY CHECK EVERY WEEK! NO EXPERIENCE NECESSARY.

Can you work one or more hours during the day or evening? If so you should answer this ad. Every man in the city of Chicago would be mighty glad to avail himself of this opportunity if he only knew the facts. This work is absolutely new and entirely different, dignified and in pleasant atmosphere. This work will not interfere with your present occupation and is extremely simple and requires no experience whatever. No red tape! If you are white, honest, neat appearing, over 25 years of age and can speak English, you may easily qualify. Willingness to work and ordinary common sense your only requisite. You may work in any one of three departments (either full time or part time). Must furnish one local reference. If you are really sincere and ambitious, a real future awaits you. If at present employed, your extra weekly earnings will amaze you. An unusual connection has made this work possible and affords an opportunity that comes but once in a lifetime. Every one given fullest consideration. Don't say you "never had a chance"! Just make up your mind now to answer this ad on time. APPLY BETWEEN 7:30 AND 8 O'CLOCK FRIDAY EVENING MAY 8TH ONLY. ROOM 1111, 202 SOUTH MICHIGAN-AV. "The early bird catches the worm!" ACT NOW!

ARE YOU SATISFIED

with the money you have been earning? If you are willing to work a full day for an assured income with an opportunity to increase your earnings monthly you are the man we want to see. A company manufacturing many products has openings in Chicago and vicinity for men who are not afraid to work and who want steady positions. Apply in person Friday from 9 a. m. to 4 p. m.

J. R. WATKINS CO., 2800 N. Western-av. and 457 W. 63d-st.

MEN AND WOMEN, IF INTERESTED IN RABBITS

Visit the largest rabbit institution of its kind anywhere. A marvelous sight awaits you. Silver Crest Packing Co., River Road, ¼ mile no. of Lawrence-av. Open until 9 p. m. eves. and Sundays. Call or write our loop office. Room 1125, 127 N. Dearborn-st.

A YOUNG MAN

with or without car. Old reliable Chicago manufacturer has positions open for 3 intelligent, neat appearing men; steady employment and living wages to start with, and advancement. See Factory Branch Employment Manager, 330 N. Michigan, Suite 312. Call only 10 to 12 a. m.

MEN—PREPARE NOW FOR WORLD'S fair profits! Harold A. Watters, former instructor De Paul University, will teach salesmanship and Real Estate to a selected class of young men NOW EMPLOYED, 25 to 50 years old; absolutely free, no obligation. Register Friday Evening 8 p. m. R. 660—Bank Bldg., 33 S. Clark-st.

CHAIN STORE HELP.

Steady work, rapid advancement; must be over 21; reasonable pay to start; experience not necessary. 10:30 a. m. and 2 p. m. today only. SUITE 1418, 5 S. WABASH-AV.

COLLEGE STUDENTS—5, NEAT, AGGRESSIVE; for three months' work; leave town at once; no experience necessary; splendid new proposition with exceptional money making possibilities. See Mr. Eldridge, 9 to 11, 189 S. Dearborn, Room 1135.

SEVERAL YOUNG MEN.

Clean cut and over 21, ambitious to become branch managers handling our business in out-of-town Public Utility Companies. Apply today 9-12, 5600 W. Roosevelt-rd., MR. PAULING.

JUNIOR SALESMEN.

Red Book has opening for hard working young men, H. S. grad.; $18 wk. salary and bonus. Apply 9 to 11, 407 S. Dearborn. Rm. 790.

LAUNDRY SOLICITORS.

Experience preferred, but not necessary; excellent earnings. GARDEN CITY LAUNDRY, 3323 W. Harrison-st.

YOUNG MAN—NEAT, ENERGETIC; 18 yrs. old; to assist manager special advertising campaign; exp. unnec.; $18 wk. to start. See Mr. Seymour, Rogers Park Hotel, 6920 Sheridan-rd. 11 to 1, except Sunday.

YOUNG MARRIED MAN—NOW EMPLOYED desirous of earning a summer home for himself in his spare hours. Must be Gentile and able to furnish references. Address L G 451, Tribune.

MEN—23 TO 35 YEARS OLD, TO COLLECT money and act as salesmen; no selling experience necessary; you should average $50 per week or better. Apply at Office, 5600 Fullerton-av.

PHONE STATE 1316.

INSIDE AND OUTSIDE WORK. GOOD PAY. NO SELLING.

MEN WITH CARS.

Salary and commission. Apply PERFECTOR, INC., 2005 Michigan-av.

MEN—2, WITH CARS TO SECURE LOCATIONS for coin operated device; good money; experience unnecessary. Call 1020 S. Central Park.

COLORED MEN.

$8 paid daily. Easy outdoor work. Distributing. 5348 Cottage Grove-av.

Men Earning Less Than $40

can do better with the Fuller Brush Co. Apply 8 to 9, 326 W. Madison-st., Room 806.

MEN—2 YOUNG, LIVE WIRES, NEAT APpearing; good salary; no selling. Apply Mr. De Rose, Suite 941, 176 W. Adams.

MAN — BETWEEN 20-40, TO SPEND 3 days in training for sales work. For appointment address T K 660, Tribune.

MAN—YOUNG, 21 TO 31, NEAT APPEAR. and honest; steady position; about $28.50 weekly to start. Room 716, 36 S. State-st.

MAN—YOUNG, AGE 21-26; LEARN OUR business; about $25 wk. to start; 1-4 p. m. SHAUGHNESSY CO., 201 N. Wells.

MEN—YOUNG, 3, FACTORY DEPT.; NEAT, ref.; steady; about $28 wk. Empl. Dept., Room 1400, 201 N. Wells, 9-4:30.

COLORED MEN—5; INTELLIGENT, NEAT appear.; represent Real Silk Hosiery Mills. Salary, 36 S. State, Rm. 714, 4 p. m. only.

MAN—Y. M. C. A. OR EXP. REL. WORKER to help in great movement to get the Bible read. Address O M 885, Tribune.

MAN—YNG., 21-35, DESIRING TO LEARN haberdashery. Manager, Rm. 821, 188 W. Randolph, 9-2 Friday.

YOUNG MEN—OVER 21 AND NOT EARNing over $30 per week see Mr. Eldridge, 189 S. Dearborn, Room 1135.

MAN—BY SHIRT COMPANY; CLERICAL experience not req. Apply in person before 11, Room 1741, 332 S. Dearborn-st.

HANDY MAN—FOR HOTEL; DO PAINTing, etc.; $15 wk. Van Buren 6256, morns.

MEN AND WOMEN. 5838 COMMERCIAL-AV.

Help Wanted with Investment.

OPPORTUNITY FOR YOUNG MAN WITH experience selling steel products, who can invest $15,000 in a rapidly developing manufacturing company to become an official with salary. Address N J 19, Tribune.

ALL AROUND MAINTENANCE MAN. $3,000 work per year. Must have $5,000. Address T T 502, Tribune.

MAN—TO BUY TRAILER WITH 3 YEARS' hauling contract. 4125 Emerald-av.

Employment Agencies.

HOTEL, RESTAURANT, FACTORY positions (all kinds) $10-30
SCOTTER-PRESSER $25
REFRIGERATION SERVICE $25-35
AUTO RADIO INSTALLER $27-60
JACKSON, Room 510, 64 E. Jackson-blvd.

BARBER—EXPERT; MARCELLER $50
AI FURNITURE FINISHER 80c
FOUNTAIN-LUNCHEONETTE MEN $30
AI AUTO MECH., all around 80c
INTELL. BUREAU, 190 N. State. Rm. 816.

HOTEL CLERKS—TRANSCPT. ....$90, RM.
3 Handy Men 30-40 yrs. ....$15, rm.
Dust Body Rubbers $35
S-H-A-Y, 14 W. WASHINGTON.

SALESMEN — EXPERIENCED. CALL BEFORE 1. SALESMEN'S SERVICE ASSOCIATION, RM. 208, 309 S. LA SALLE-ST.

NEWFIELD PERSONNEL SERVICE.
Sales, Oil, Dist. Jobber exp. $350
20 S. Wabash-av., Suite 1808.

RADIO DESIGNER, GRAD. E. E., 5 yrs. exp. on receiver design $300-350
AM. ASSN. OF ENGINEERS, 8 S. MICH.

GRAY IRON AND SEMI-STEEL FDRY. Auditor, $225; Time Study Eng., $250. HARRISON AGENCY, 20 W. Jackson. 4th fl.

SALESMAN—BRASS ROD, TUBING, $175. BUSINESS MEN'S CLEARING HOUSE, 209 S. STATE-ST., 7TH FLOOR.

VENEER MATCHERS ....OPEN
General Empl. Service, 30 N. Wells. 2d fl.

SODA DISPENSERS—$18-$30. Triangle, 20 E. Jackson-blvd.

BROWN EMPL., 431 S. DEARBORN-ST.; Kelly and Simplex press., union, $55;

FOREMAN—COLOR. BOT. KIDDER EXP.; Cont. $35. Cut Rate, 105 N. Dearborn.

HAROLD TEEN—IT'S A LONG STORY

WANTED—MALE HELP.

Employment Agencies.

5 SALESMEN

INTERVIEW OUR OFFICE TODAY. These positions are with a large local organization. Applicants must have at least 5 years' selling experience. Ages 28-38. No traveling.

SALARY AND COMMISSION.

CONSOLIDATED AGENCIES
11th floor, 209 S. State-st.

MACHINE SHOP SUPERVISOR & AUTOMATIC MACHINE DESIGNER; steady position ....$3,600 UP
DESIGNING ENGINEER, on airplane motors $3,600
JR. TIME STUDY ENGINEER $1,800
O'SHEA SYSTEM, Room 505, 64 E. Jackson.

BRAKE MECH., TOP; OAK., PONTIAC MECHANICS, WASHERS, GREASERS, FORD MECHS., HELPERS, BUTCHERS $30. CHI. GAR. OWN., 309 S. La Salle, R. 101.

TRADE SCHOOLS.

R C A INSTITUTES
Will Train You

As Broadcast station operator and Technician, Radio Operator on Ship and Coast Stations. Training also covers aircraft radio work, servicing, assembling, repairing of all types of radio sets, etc. Classes are limited to number and caliber of applicants. Write, call, or phone Whitehall 7899. Open until 9 p. m.

R C A INSTITUTES, INC., MERCHANDISE MART BLDG., 222 North Bank-dr., Chicago, Ill.

LEARN BARBERING AT MOLER'S SPECIAL MAY OFFER.

CAN EARN NEARLY THE COST OF LEARNING.

THE MOLER SYSTEM has just arranged a second school—a revelation in economical training.

OUR REGULAR COURSE OF SCHOOLING IN OUR NEW LOOP BRANCH ALWAYS AVAILABLE.

Call, write, or phone.
MOLER SYSTEM, 59 E. Monroe-st. Central 6393.

LEARN ELECTRICITY
RADIO-TELEVISION.

Not by correspondence but by actual work in the Great Coyne Electrical and Radio Shops. Day and Evening Classes. Easy terms. Free Employment Services. Visit our shops any day or any Monday, Wednesday, or Friday evening. Or phone or write for free catalog.

COYNE ELECTRICAL AND RADIO SCHOOL,
512 S. Paulina-st. Phone West 3121.

LEARN IN A FEW MONTHS to make crowns, plates, and bridges for dentists. Day or night. Clean, highly paid work. Prepare in a few months for big future. Call or write for free book 52. McCARRIE SCHOOL OF MECHANICAL DENTISTRY, 1338 S. Michigan-av. Calumet 3422.

ELEC. REFRIGERATION is best paying trade today. Service engineers earn $50-$75 week. Big demand for our students. Jobs open. Short, pract. shop course fits you for good paying position. Free empl. after grad. E-Z terms. Reduction of $40 for this week enrollment. STERLE REFRG. INST., 118 W. OHIO.

TOOL & DIE MAKING.

Machinist Trade, Automatic Screw Machs. Learn easily, days and eves., on actual work. We help place you. Call for free catalog. ALLIED SCREW MACHINE CO., 624 W. Monroe-st., Dept. A. Ph. State 1468.

BOYS, 18 TO 21 YEARS, to learn stenography or bkkpg. in exchange for part time work; rm., board, good salary. Chicago Bus. Col., 190 N. State. Fra. 4122.

LEARN FLYING, WELDING, ELECtricity, automobile, etc., by actual work. Greer Shop Training, 2020 S. Wabash-av.

LEARN AUTO TRADE BY ACTUAL SHOP work. Free employment help while learning. Federal Eng., 20 W. Washington. Day-eve.

LEARN SHOE REBUILDING, CLOTHES press., hat renovating; short course; lowest rate. Gusias, 7 W. Division-st.

AUTO TRADE IGNITION, MECHANICAL, battery, practical work; also driving. SIMPLEX AUTO SCHOOL, 2024 Van Buren.

TELEVISION-RADIO — COMPLETE TRAINing, extension and laboratory. Investigate. R. T. I., Rm. 1019, 205 W. Wacker.

LEARN WATCHMAKING—DAY OR NIGHT. Catalog free. CHICAGO SCHOOL OF WATCHMAKING, 155 N. Clark-st.

LEARN WELDING—BIG PAY TRADE. Real demand now for experienced men. Illinois Welding Works, 514 N. La Salle.

BRICKLAY., PLASTERING WITH BLDG. constr.; earn while learn.; get ready, spring bldg. Ill. Bldg. Trade School, 1917 Archer.

PERSONAL.

PERSONAL—MR. O. BETCHUK IS HEREby notified that in event of his failure to claim Remington cash register No. 334-40557 at this office and pay accrued charges within 10 days from date of this notice, said register will be sold to recover our expense. Remington Cash Register Co., 11 N. Franklin. Cen. 7948.

BUICK TAXI — WITH METER MOTOR NO. 1211919, Serial 117097; Hupp Sedan, motor No. A122965, Secial A122000. If not called for within 5 days these cars will be sold for charges. Schmidt Bros. Gar., 7800 Archer, Justice, Ill.

PRIVATE CARS TO N. Y. AND CALIF.; take passengers on shr. exp. plan; refs. Auto Travel Service, 203 N. Wabash. Central 7169.

TO WHOM IT MAY CONCERN—ON AND after this date, May 7, 1931, I will not be responsible for any debts contracted by any one except myself. BERT GARBUTT.

TO WHOM IT MAY CONCERN—ON AND after this date I will not be responsible for debts contracted by any one but myself. HAROLD J. CODY.

NOT RESPONSIBLE FOR ANY DEBTS other than those contracted by myself. JOHN ROGOWSKI.

NOT RESPONSIBLE FOR DEBTS CONtracted by any one but myself after this date. Eddie Smith, 843 Windsor-av.

AMY—HAL HAD HARD TIME, HAS SALary job now, wants you with him, or don't you care enough? Write. A. F.

IF CLOTHING OF MRS. HELEN WHITE IS not called for within 10 days it will be disposed of. MRS. W. E. HAAKER.

TRAVEL FOR A TRIFLE TO CAL., N. Y. by our reliable share expense plan; refs. 35 E. Wacker, Suite 1738. Fran. 0696.

TRIPS TO CALIF., N. Y.; SHR. CAR EXP.; refs. 7 W. Madison, R. 1402. Cen. 8426.

N. Y., $13; CAL., $25; PRI. CARS; SHARE ex.; travel ex. 221 N. State. Dear. 0337.

MERTON—COME OR PHONE AT ONCE. Seriously ill. PATTYWACK.

DANCING SCHOOLS.

CHICAGO ACAD'Y DANCING

School for beginners. Daily One private lesson, $1. Special course, 26 lessons, $5. 12 lessons, $3. Lady and gent inst.; orches. nightly. 400 S. State-st., 6th fl. Childs Bldg.

BALLROOM AND STAGE DANCING IN priv. Special beginners' course, 6 less. $5, or $1 a less. 36 W. Randolph, R. 405. Dea. 9275.

BEGINNERS' COMP. CR.—TAP, $10; BLRM. $5; sgl. les. $1. Thomas, 162 N. State.

BUSINESS PERSONALS.

CASH FOR OLD GOLD, SILV., PLATINUM, jewelry, dental crowns. U. S. Smelting Works, 39 S. State-st., 4th Flr., cor. Monroe.

FREE $5 FRENCH PERM. WAVE. ONLY charge, Shampoo, set trim, at $1.75. Maison Lorraine B. S., 509 S. Crawford. Nev. 5436.

STOCKS AND BONDS.

WILL BUY OR TRADE REAL ESTATE bonds on certificates of deposit. C. F. Gottschalk Co., Rm. 1807, 100 N. La Salle.

BEST FIGURE FOR DEFAULTED BONDS. Call or write Rm. 509, 11 S. La Salle.

WANTED—FEMALE HELP.

Stores and Offices.

CASHIER.

Exp. for groc. and fruit mkt. Also 2 EXP. GROC. CLERKS, living on N. Side. North Town Fruit Mkt., 2325 Devon-av. Briar. 7816, bet. 9 and 2. Ask for Mr. Bild.

LADY—YOUNG, ATTRACTIVE, FOR WINdow demonstration work. Hartman Drug Co., 338 S. Clark-st.

MODELS.

Sizes 18 and 38, thoroughly experienced in selling and modeling ladies' coats and dresses.

BEDELL COMPANY, STATE-ST., CORNER OF MONROE.

OFFICE GIRL—BLONDE, FOR BEAUTY shop. Interlande, 39 S. State-st.

PLACEMENT WOMAN

Young or middle aged woman, well educated; who has had considerable experience in management or ownership of employment agency which specializes in domestic or house servants. Permanent position with excellent future for one who can qualify. ADDRESS P K 352, TRIBUNE.

STENOGRAPHER WANTED.

Must be high grade dictaphone and short hand operator. For half days at $15 a week, with wonderful opportunity for permanent position in short time. Address T O 489, Tribune.

SWITCHBOARD OPERATOR AND TYPIST—One experienced in filing letters; state age and salary wanted; must be well recommended. Address P Y 399, Tribune.

TYPISTS—2, EXPERIENCED; $15. Address T C 251, Tribune.

YOUNG LADY—20 TO 30, TO ACT AS stenographer and office clerk, American, and prefer west sider. Bring references. See Mr. Dillon, 4350 Madison-st.

Executives and Managers.

LADY—CATHOLIC; ONE WHO KNOWS Chicago and will follow instruc. for sales dept. T. Church, Rm. 806, 310 S. Mich.

Factory and Trades.

ARTIST DESIGNER — ON PARCHMENT lamp shades; experience necessary. Alfio Studios, 1439 N. Ashland-av.

BEAUTY OPERATOR.

Operator-manager, qualified experience in all classes of work, for shop in Roseland, following preferred. Permanent position to the right party. State age, qualifications, salary, and experience fully. Address T L 374, Tribune.

BEAUTY OPERATORS — SEVERAL, AND mgr.; also ladies to call on our permanent wave customers and get appts. Apply by letter. Celia Shop, 7618 Cottage Grove.

BEAUTY OPERATOR—ALL AROUND; A1; experienced; good salary; steady position. Address T C 244, Tribune.

BEAUTY OPERATOR—ALL AROUND EXpert, eves. and Sat. Phone Albany 3059.

BEAUTY OPR.—ALL AROUND; MUST BE expert; no other need apply. 2902 W. 22nd.

BEAUTY OP.—2; ALL AROUND; REAListic waver; exp. only. 3858 Lincoln-av.

GRADUATE MASSEUSE—ADELL INSTItute, 1142 Lawrence-av.

MANICURIST—MUST BE EXPERT. Apply 2717 Milwaukee-av.

MERROW MACHINE OPERATORS AND Pressers—Experienced on ladies' wash dresses. L. Broyde, 1466 W. Madison-st.

OPERATORS.

We can use 50 operators on single needle piping hemming. Apply 1733 Irving Pk.-blvd., 5th flr.

OPERATORS.

75 experienced operators on single needle and piping machines. Apply 2d floor, 1834 W. North-av.

OPERATORS.

Experienced on house dresses; steady work. 1744 N. Damen-av.

OPERATORS — EXPERIENCED ON SILK bedspreads and pillows, such as merrow, ruffling and single needle. Acme Industries, 2911 S. La Salle-st.

OPERATORS.

Exp. on silk dresses; steady work. Apfelbaum & Stern, 234 S. Market-st.

OPERATORS — EXP. ON WASH DRESSES; single needle and binders. Nelly Ann Dress Company, 2256 S. La Salle-st., 3d.

PRESS GIRL—WHITE, EXPERIENCED ON plaited dresses. Albany 3115.

SEAMSTRESS—THOROUGHLY SCHOOLED in alterations on high grade ready-to-wear garments. Apply JOHNSON & HARWOOD, 37 N. Wabash-av.

SILK FLOWER MAKERS.

EXPERIENCED. APPLY AT ACME INDUSTRIES, 2911 S. LA SALLE-ST.

Household Help.

GEN. HOUSEWORKER—WHITE; ADULT family; stay on place. Beverly 1768.

GIRL—16 OR 17 YEARS OLD FOR LIGHT housework. Call Keystone 1839. Good references.

GIRL—WHITE, EFFICIENT; GEN. HSWK.; care of infant and boy of 4; own room and bath.; good wages. Phone Hyde Park 10456.

GIRL—GENERAL WORK, YOUNG, WHITE. Ref. req. Phone Lake View 1769.

GIRL—WHITE, EXPD., GENERAL HOUSEwork. Own room, $10. Shel. 0015.

GIRL—WHITE, GEN. HSWK., SMALL FAMily, good home, exper. Juniper 2944.

GIRL—WHITE, LIGHT HSEWORK.; GOOD home, stay nights, $5. Wentworth 4652.

GIRL—WHITE—GEN. HOUSEWORK; ASST. care baby. Sherman. Spaulding 9528.

GIRL—WHITE; GEN. HSEWK.; NO LAUNdry; priv. room; gd. pay. Sheldrake 3799.

GIRL—WHITE; GEN'L HSWK.; $7, OWN rm.; small family. Rogers Park 2069.

HOUSEMAID — FOR GENERAL WORK; white; good cook; family of 2; North Side. 1st class references req.; state age, nationality, wages. Address T 80, Tribune.

HOUSEWORKER — FOR SMALL FAMILY; including laundry; $10 weekly, with room and board. 6528 N. Washtenaw. Phone Rogers Park 3822.

HOUSEKEEPER—WHITE; PLAIN COOKing in widower's home; N. S.; state age and salary. Address T 82, Tribune.

HSKPR.—WHITE, NEAT APPEARING; SALary. Apply 8442 S. Ashland. Store.

HOUSEKEEPER—IN MOTHERLESS HOME; girl 2 yrs.; good home. Ravenswood 7465.

MAID—EXPD. GEN. HSWK.; ONE BABY. Phone Nevada 4825.

NURSEMAID — WHITE; ASSIST WITH 2 child.; gd. home; refs.; $6 wk. L. V. 6582.

WOMAN—LIGHT HOUSEWORK; OWN RM.; $5 per week. 2459 N. Clark, 2d apt. Call between 10 and 2.

WOMAN—WHITE, INTELLIGENT. COOKing, care of 2 children; good home. PRITZKER, 431 Roscoe-st.

WOMAN—WHITE, MIDDLE AGED, REliable; room and board, $5 week. Call 9 to 11 a. m., 1604 Cullom-av.

WOMAN—YOUNG, WHITE; HSWK., CARE child; stay nights; $5. 3601 Armitage.

Clubs, Hotels, and Restaurants.

SODA DISPENSER—EXP. CHARYPAR Soda Fountain Lobby, 114 W. Van Buren.

WAITRESSES—EXP. APPLY AFTER 4 P. M., Monte's Barbecue, 3204 Addison-st.

Saleswomen.

AMBITIOUS WOMEN,

with or without sales experience, wanted at once. We train you at our expense and help you to sell. Opportunity for steady year around income and advancement. Must be over 25 and have good char. ref. Apply Information Desk, 6th Floor, 69 W. Washington-st.

CANVASSERS — TAKE ORDERS FOR cleaning furnaces, remodeling, heating plants; comm. only. Address T 128, Tribune.

LADIES — WHO WANT EXTRA MONEY. Wonderful line new summer frocks. Free dresses for yourself. 121 W. Wacker, R.1358.

LADIES—FULL OR PART TIME TO SELL complete line women's corsets; good income. Call 9-12, Room 916, 17 N. State.

MARRIED WOMEN.

New high class product, rapid repeat sales. Liberal profit. No investment. R. 807, 162 N. State-st.

SALESWOMEN — 10 AT ONCE, TO TAKE orders for a State-st. dept. store; good pay, short hours; exp. not necessary. Room 1400 Merchandise Mart.

SALESWOMEN — SELL COSMETICS; SALary if you qualify. Friday bet. 10-5 for interview. Room 200, 203 Wacker-dr.

SALESWOMEN—TO SELL TICKETS FOR civic organization. Good commission. Phone Dearborn 4793. 10-11 a. m.

SALESLADIES — PART TIME; UNUSUAL high grade prop. 318 W. Adams, R. 1508.

WANTED—FEMALE HELP.

Saleswomen.

SALESLADIES — WE WANT A FEW TO show our new summer foundation garments; wonderful opportunity to make money. Apply The Grecian Co., 30 E. Randolph, R. 322, Friday and Saturday from 9:30-5:30.

WOMEN—LIV. NO.; PLEASANT WORK mornings; sal. and com. 3963 Lincoln-av.

Agents.

LADIES—MAKE $8 TO $10 DAILY TAKing orders for $1 dresses. 5 S. Wabash-av., Room 1308.

Miscellaneous.

TRAVELING ORGANIZER.

If you are an alert, intelligent woman, with business ability, education, and possess the ability to impress others, a firm whose product has received international recognition has a permanent salaried position open. Company strongly backed by national advertising. Age 25-45. We also have an opening in Minneapolis, Denver, Seattle, and Portland. Salary, traveling expenses, and details given in personal interview. Apply between 9-2, 1000 N. Dearborn-st. Ask for MRS. DEXTER.

WOMAN—COPORATION DOING NATIONwide business has desirable opening for lady of good appearance to qualify for position of responsibility; must be free to leave city; common school education sufficient if applicant is ambitious, energetic and capable of handling people; will be thoroughly trained in business. Address O M 150, Tribune.

WOMAN—VACANCY MAY 9TH. OPPORTUnity is offered woman of responsibility, over 27, to join woman's organization. Excellent position. Good income, short hours, real future. No exp. req. Phone Sup. 8262 for appointment.

GIRLS—AGE 21-23.

Permanent advertising position; experience unnecessary; work local and travel; good pay and transportation. Apply Mr. Chapman, 1104 S. Wabash-av., R. 80.

LAUNDRY SOLICITORS.

Experience preferred, but not necessary; excellent earnings. GARDEN CITY LAUNDRY, 3323 W. Harrison-st.

LADY—EDUCATED, OF GOOD PERSONality, and over 25; in subscription dept. of publisher; 9-4 daily; bus. exp. unnecessary; good pay and perm. Call 10-12, Mr. Weakley, 508 S. Dearborn-st., R. 1240.

WOMEN

with own cars, to demonstrate auto radio; no selling; big money making proposition. Roadiola Corp., 5728 Broadway.

VACATION POSITION.

in north for teacher or college student; splendid experience; salary $210 for 60 days. Address O M 165, Tribune.

WOMEN—SELL HOSIERY, SILK UNDERwear; establish own business, either at home or outside; exc. comm.; no investment req. Royal Crown Mills, 229 W. Washington.

HOUSEWIVES—
I can help you earn that extra $20 per week if you will devote two hours a day. No selling. Mr. Hale, 32 W. Randolph, Suite 612.

GIRLS — AT PRESENT EMPLOYED, WHO want to earn extra money. Harford Frocks. Free dresses for yourself. 221 N. La Salle. Rm. 1358.

GIRL—TO ASSIST WITH LIGHT HSEWK. and care of children, in exchange for rm. and board. Ind. 1912.

WOMEN—INTERESTING INCOME. Over 30; in and out of town; nat. bus. See or write C. H. Lawrence, 180 N. Mich.

TELEPHONE GIRLS—3 HRS. PER EVEning; salary and bonus. H. W. Nydick & Co., 75 E. Wacker-dr.

LADIES—3; HOSIERY AND LINGERIE DEpartment local concern; good pay. Apply 36 S. State-st., Room 714.

WOMEN—2, PAST 30, FOR SALES POS. with future; must be women with dignity and pers. Apply R. 200, 10 N. Clark, 9-12.

Employment Agencies.

EMPLOYMENT EXCHANGE.
STENO., legal exp., loop ....$27.50-$30
STENO., machy. exp., west $25
STENO., fire ins. exp., loop $18
EXPERT TYPIST, good at figures, prefer adv. exp., attrac. type $100
Comptom. oper., understand fractions $20-22
Multigraph oper., some typ., 3 yrs.' exp. Open
ROOM 908. 220 S. STATE.

C-R-A-I-G A-G-E-N-C-Y
Actually open, 18 sales orders, bet $80-140
STENO., credit and coll. exp., loop $80
STENO., loop, age 21-27 ....$100-$110
209 S. STATE-ST. Room 708.

5 SALESWOMEN.$35 | 10 WAITRESSES.$15
6 Cooks, rest. ...$30 | 8 Fountain $18
2 Sandwich ......$18 | 10 Factory $14
TRIANGLE, 20 E. JACKSON-BLVD.

COOK, SHORT HOURS, LOOP $18
PASTRY COOK, NO SUN. WORK $18
CAFETERIA GIRL, YNG., S. SIDE $14
ELITE SERVICE, 821 RUSH-ST.

COOK—OUT OF CITY, $75, RM., BRD.
Cleaners $55
Hotel exp. and ref. required.
MARIE LOUISE, 936 N. Michigan. Rm. 306.

SOUTH SIDE CONSOLIDATED—
STENO.-SECY.—South, autos $110
2D FLOOR, 1105 E. 63D-ST.

ZINSER PERSONNEL SERVICE—
COMMERCIAL AND MEDICAL DEPTS.
140 S. DEARBORN-ST.

COOK, INST...$80 BD. | BKKPR. $18
Waitress ....$15 | Solicitor $15
BUSCH AGENCY, 184 WASHINGTON-ST.

SUPT., CLEAN.$65.B. | INST. CK. ......$80.B.
Waitresses $12-15.t. | Gen. Hswk. ...$10.r.b.
LA SALLE AGENCY, 101 S. WELLS-ST.

STENOGRAPHER—GOOD ON DETAIL, 25-30 yrs. So. Side, $100.
OCCUPATIONAL, 20 W. Jackson, R. 1410.

MULATTO GIRL—$14, RM. AND BRD.; cpls.; white mds.; bakery sales; wait., etc. Lee, Opp. Davis L. Evanston. Davis 8116.

CORBOY SERVICE—
LEGAL STENO., coll. ed., Prot. $30
20 W. Jackson-blvd., Rm. 1508. Wab. 9284.

SALESGIRL, BEAUTY SUPPLIES $30
Fountain Girls..$15 | Sandwich Girls ..$18
S-H-A-Y, 14 W. WASHINGTON.

ELLIOTT-FISHER BOOKKEEPER—AGE 25-30; N. side firm; $110. AMERICAN RAILWAY BUREAU, 11 S. La Salle. Rm. 1105.

WAITRESSES—[2], EXP.; GOOD SALARY. Wright Emp. Serv., 100 N. La Salle. R.1600.

BROWN EMPL., 431 S. DEARBORN-ST.; gen. office. Gentile, good at figures....$17.

COIL WINDERS—[AUTOMATIC] ......OPEN
INTELL. BUREAU, 190 N. State. R. 816.

SEE MRS. MACK FOR MANGLE, $40.R.B.; waitress, hotel, $10. 184 W. Washington.

TRADE SCHOOLS.

marinello

will help gain your financial independence—by the finest course in beauty culture today.

Write at once for full particulars.

Our new loop school now open for inspection.

NAME ....
ADDRESS ....

National School of Cosmeticians, Inc.
marinello
SYSTEM OF BEAUTY CULTURE.
108 N. State, cor. Washington. State 5057.

GIRL WANTED TO LEARN.

Bright girl, 18 or over, to learn shorthand, typing, bkkpg., comptometer in exchange for part time work; room, board; good wages. Chicago Bus. Coll., 190 N. State. Fra. 4122.

LEARN BEAUTY CULTURE BY PLENTY of actual practice and individual attention in the great school of GERTRUDE HALE, 30 N. DEARBORN, 3D FLOOR. Chicago's finest and best equipped school.

THE CHICAGO HAIRDRESSING ACADEMY. Correct training by Beauty Specialists. 64 W. Randolph-st. Entire Second Floor.

BEAUTY CULTURE TAUGHT AT LOWEST rates. See Elizabeth McGrath or write American School, 190 N. State-st. Dea. 6627.

BEAUTY CULTURE — LEARN THE HEIM system. Very reas. Day and eve. classes. 1019 W. 63d-st. Englewood 4634.

LEARN A B C SHORTHAND IN 20 DAYS. Classes form every Monday. SPEEDWRITING SCHL., 155 N. Clark, R. 1002. Fr. 1050.

MIDWEST BEAUTY COLLEGE, LTD.— Practical training. Low tuition. 5 N. Wabash, Suite 705-10. Ran. 9221.

LEARN SCIENTIFIC SWEDISH MASSAGE. 6 wks. course. Day or eve. classes. National Col., 20 N. Ashland-bl. Seeley 6940.

COMPLETE COURSE IN MANICURING UNder supervision of experts for only $25. Nina Parker Sys., 14 W. Wash., 5th Floor.

HOTELS NEED TRAINED WOMEN — BIG pay. Learn at home. Write Lewis Hotel Training Schools, Desk 749, Washington, D.C.

BE A SEWING MACHINE OPERATOR—BIG demand; earn $35 a wk. We qualify you in short time. Master Schl., 190 N. State.

TRADE SCHOOLS.

LEARN BEAUTY CULTURE AT MOLER'S SPECIAL MAY OFFER.

CAN EARN NEARLY THE COST OF LEARNING.

THE MOLER SYSTEM has just arranged a second school—a revelation in economical training.

OUR REGULAR COURSE OF SCHOOLING IN OUR NEW LOOP BRANCH ALWAYS AVAILABLE.
Call—Mail coupon or phone.

MOLER SYSTEM, 59 E. Monroe-st. Central 6393.

Mr. Moler: Tell me of your special May offer, how I can nearly earn my tuition while learning Beauty Culture in your 2d school—also let me know about your regular course.

NAME ....
ADDRESS ....
CITY .... STATE ....

BURNHAM
School of Beauty Culture

will make you an expert in every phase of Beauty Culture. Moderate tuition fee, easy payments, make it possible to start NOW. Established 60 years. Day-Evening classes. Open every day and Mon., Wed., Fri. eve. See for yourself Burnham's superiority over other schools and how easy it is for you to get started in Beauty Culture. Positions waiting.
—Mail this coupon today—

E. BURNHAM (DESK 40), 138 N. STATE-ST., CHICAGO. TELEPHONE RANDOLPH 3355.

Please send me without obligation complete details and Free Booklet.

NAME ....
ADDRESS ....
CITY .... STATE ....

NOW—LOW SUMMER RATES ON SPEEDWRITING THE EASY A B C SHORTHAND. Enroll now and Get Course in Typing FREE. NEWMAN SPEEDWRITING INSTITUTE, 12th Floor, 30 N. Dearborn-st. FRA. 2435.

SWITCHBOARD-TYPIST.

Visit our old est. school, inc. 1887, before deciding; learn by working on busy PBX cord dial boards; exp. teachers; touch typing and social hostess incl. Chicago Business College, 190 N. State. Franklin 4122, Rm. 418.

LEARN CASHIERING in 5 days; small charge, employment service for all; drug stores, theaters, restaurants, hotels; pay $20-$30 week. National Business Inst., 427 Diversey-pkwy. Div. 5840.

DRESSMAKING—MILLINERY SCHOOLS.

ATTEND MASTER COLLEGE FOR EXpert training in Dress Designing; $50 dressmaking course, $30. 190 N. State. Ran. 2718.

MAKE YOUR SPRING AND SUMMER wardrobe the professional way. Course, $30. Montague Schl., 7 W. Madison, R. 1110.

DRESS DESIGNING, DRESSMAKING, MILlinery. Forest Academy, 159 N. State-st.

LOST AND FOUND.

TO FINDERS.

If you have found a cat or dog, a pocketbook, jewelry or fur, and cannot locate the owner through the "Lost and Found" advertisements in The Tribune, call and go through the "Lost and Found" index at the PUBLIC SERVICE OFFICE, 1 S. Dearborn-st., 1101 E. 63d-st., 4152 W. Madison-st.

TO LOSERS.

Telephone an advertisement of your lost article to Miss Moore of The Tribune ad taking department. Superior 0100. Your advertisement receives the benefit of free listing in The Tribune Public Service offices mentioned above for a period of two months. This service facilitates the recovery of lost articles advertised.

BAR PIN—LOST—DIAMOND, APRIL 30, on running board of car parked between Lion Houses in Lincoln Park. Keepsake. Reward. CALL JUNIPER 4092.

BOSTON BULL—LOST — MALE, WHITE, dark head, vicinity Edgebrook. Wed. night, name Teddy. Call Moore, Niles 9890.

BOX — LOST — SMALL, CONT. ANIMAL carved in soap. Reward. Hyde Park 1156.

BRACELET — LOST — BETWEEN COTTAGE Grove and Ellis, on 47th-st.; diamonds and sapphires; reward. Kenwood 4542.

BREAST PIN—LOST—PLATINUM, CIRCLE small diamonds, May 5, on North Side. Reward. J. J. Finley, Wrigley Building.

BRIEF CASE—LOST — BY ARMOUR STUdent. R. Anderson, Juniper 9556. Reward.

BROOCH—LOST—DIAMOND AND PLATInum circle brooch, $50 reward on return. Drake Hotel.

BROOCH—LOST—TURTLE SHAPED, BET. Ciro's and Illinois theater. White, 6780.

BUICK AUTO—FOUND—NO MOTOR NUMber; March 26. Ph. Glencoe 159.

DIAMOND STONE—LOST—IN ROGERS PK. Wed. nite about 9; reward. Rog. Pk. 0285.

DOG—LOST—TUESDAY, VICINITY OF KEDzie and Waubansia-avs.; blk. Collie with white breast. Answers to name of Prince. Reward. Palisade 4186.

DOG—LOST—GERMAN POLICE; FEMALE; black-tan; March 23d. $50 rewd. for return; no questions asked. Ph. Edge. 3162.

DOG—LOST OR STRAYED—GERMAN POlice; answers to name "Fritz"; May 1; Rogers Park. Reward. Briargate 5622.

DOG — LOST — DOBERMANN-PINSCHER, in Rogers Pk. dist. Phone Sheldrake 0470.

JEWELRY LOST.

Very liberal reward for return jeweler's envelope containing diamond bracelet and 2 diamond rings. Lost May 2, Loop district, or on Garfield L. Phone Mr. Van Buren, Wabash 2288.

MONEY—LOST—NR. ARGYLE L WEDNESday a. m. Sunnyside 2094.

PURSE—LOST—RETURN WATCH. INIT. Lilian Tashman. Keep money. Sup. 7364.

RING—LOST—LADY'S DIA. ENGAGE. RING. vicinity California-av. and Augusta-st. Reward. N. F. Lenz, 3222 Berteau-av.

SALES BOOKS—LOST—2 LEATHER; MAY 7, vic. Ashland-Lake. Lib. rew.; no quest. asked. R. H. Clinton Jr., Monroe 2656.

SPECTACLES—LOST—IN LOOP WEDNESday; reward. Brunswick 8978.

WRIST WATCH—LOST—THURS. MRN., NR. 4000 North vicinity. Ladies' set with diamonds. Reward. Superior 2788.

WRIST WATCH—LOST—LADY'S GOLD, NR. Constance or Bennett on 73d-st. Rew. Fairfax 2912.

LIBERAL REWARD

for return of lady's oblong platinum wrist watch set with 32 diamonds; name "Alice" engraved; lost near Navy pier April 30. MR. RIDER. HARR. 0981.

INSTRUCTION.

THE BERLITZ SCHOOL OF LANGUAGES—French, Spanish, Italian, German, English. Free bulletin. REDUCED SUMMER RATES. 56 E. Congress-st. Harrison 0392.

REAL JAZZ IN 20 LESSONS. ALL INstruments. Christensen Schools. 27th successive yr. 25 E. Jackson, 953 Belmont, 718 W. 63d-st., 3945 Madison, 2602 Milwaukee.

RADIOS AND SUPPLIES.

EXCHANGED R. C. A. RADIOLA "66" SUperheterodyne set in highboy walnut cabinet, originally $225, now $89.50. Lyon & Healy Bargain Bsmt., 243 S. Wabash.

150 RADIO CABINETS FOR SALE. UNION EXPRESS CO. 53 W. Chicago. Ph. Superior 2072.

$49.75—9 TUBE $300 BREMER-TULLY, 4 scr. grid, dyn. spkr., chass. comp. Hay. 7837.

HORSES, HARNESS, AND WAGONS.

FOR SALE—CHEAP, 12 WESTERN 2 yard; 3 up dump wagons and 2 tents; 28 ft. by 36 ft. complete. James P. O'Keefe, 103d-st. and Ridgeland-av., Chicago Ridge, Ill. Phone Oak Lawn 177.

BARTER AND EXCHANGE.

WILL TRADE RADIO AND VICTOR VICtrola in very good condition for a used car or what have you? Sheldrake 8057.

5 SHARES PULLMAN STOCK FOR GOOD used car. Smith, Dous. 5378.

TO RENT—ROOMS—CENTRAL.

WASHINGTON W., 231 — ROOMS WITH bath; new fireproof bldg.; 1 blk. city hall.

TO RENT—ROOMS—SOUTH.

BLACKSTONE, 5519. DOR. 4100.
UNIVERSITY HOTEL.
$8 PER WEEK. $2 PER DAY. New bldg.; tub shower in every rm.; no extra chg. for 2; I.C. exp., surf., bus, pk., lake, golf.

CORNELL, 5517—EAST RM., SUIT. 2, PRIV. resid.; I. C., bus, surf. Hyde Park 1254.

CORNELL, 5410—CLEAN, COMF., LGE. RS.; most reas. in vic.; ex. trans. Mid. 4713.

CORNELL-AV., 5443—LG. FRT. RM., ADJ. bath, suit. 1-2; all tra. Erwin. Fair. 8765.

DORCHESTER-AV., 6817—LITTLE HOTEL. New, quiet, homelike; $7 week up; run. water, tub, shwr.; comf. lobby; I.C. trans.

DORCHESTER-AV., 6404, APT. 21—NICE light room for lady; use of kitch. $5.

DREXEL, 4730—TWIN BEDS, PRI. BTH. or r. w., 1 bsmt. r.; 2 rs. over gar.; hskpg.

ELLIS-AV., 6442—LT., LG., NEW, FURN. rooms, incl. lobby, pch., $3.50 up. Dor. 9795.

FORTY-SEVENTH-PL., 1355 — ATTRAC. fur.res., r.w., $4.50 up; I. C., sur.; maid ser.

GREENWOOD-AV., 6220. PLAZA 4800.
GREEN BRIAR HOTEL.
$9 PER WEEK—$2 PER DAY. New bldg., tub., shwr. in every rm.; no ext. chg. for 2; L, surf., bus, I.C. Pk., lake, golf.

HYDE PK.-BLVD., 1410—SEMI-PRI. BATH, wtr., phone; homelike; $5 up; I.C., surf., bus.

KENWOOD, 6345, 3D—LARGE FRONT RM.; overstuff. furn.; dis. bed.; also sgl. rm., conn. bath.; emp. people only; very reas.

KENWOOD, 6522, 1ST—NICE SGL.-DB. RS.; pri. lav.; exc. tran.; nr. Jack. Pk.; $5-$6.

KIMBARK, 6414—LGE., LGT. RM.; ELEG. furn.; run. wat.; adj. bath; 1 or 2; reas. I. C., L.

LAKE PK., 4929, VILLA MAREE—BEAUT. attr. rms., r. wat.; some pr. bth.; $6 up.

MINERVA-AV., 6637—NICE, FURN. FRT. rm.; ½ blk. surf., bus, I. C.; nr. pk. $3.50.

NORMAL-BLVD., 6909—2 SINGLE RMS.; lge. porch; ½ block L and surface; reas.

SIXTY-FIFTH-PL., E., 1540. DOR. 6210.
JACKSON PARK PLAZA.
From $6 to $10 week. Airy rms. adj. baths, shwrs.; I. C., bus, L; overlooking park.

SIXTIETH-ST., E., 1529—ATTR. RM., ADJ. bath; nr. I. C., pk.; ex. tr. Hyde Pk. 0414.

SIXTY-FOURTH-ST., E., 1511—SINGLE FURnished slpg. rm., $3; parlor, $4; all trans.

SOUTH SIDE LARGE SUNNY RM. FOR middle aged couple, with kitchen priv.; reas. Address T C 395, Tribune.

UNIVERSITY, 6157, 1ST—NEW. DEC. CLN. airy rms., $4 up; also 2 r. apt.; L. s., I. C.

WOODLAWN-AV., 6522 (2D) — LARGE, beau. furn. front rm.; twin beds; board optional; surface, I. C., and L. Midway 2178.

YATES-AV., 7214—FUR. RMS., PRI. FAM.; all trans.; nr. lake. Butterfield 2842.

NICE, LT., AIRY RM. IN BUNG.; SUIT. 2; 1¼ blks. to transp. Reas. Sag. 3035.

CORNELL HOTEL, 5510 CORNELL-AV.—$11.50 wk., $2 day; no extra chge. for 2; very lge., comfy rms.; nr. all transp.

Hotel Rooms.

LAKE PK., 4943—EAST VIEW HOTEL—OUTside rms., overlkg. lake; sgl. or dbl.; $5.50 up; compl. hotel serv.; I. C. exp., bus, surf.

PARKLAND HOTEL—$7 WK. UP; 1 BLK. to I. C., L, surface, bus. Complete service. 1550 E. 63D-ST.

TO RENT—ROOMS—NORTH.

CAMBRIDGE, 2822, BET. SURF-DIVERSEY —Lge., airy rs., $6 up; md. ser.; shr.; gd. tr.

CEDAR, E., 61—CANTERBURY HOUSE — Sgl. rms., $7.50-$8.50; dbl., $8-$10; run. water; ½ blk. bathing beach; walk. to Loop.

CLARENDON BEACH HOTEL— Large rms., pri. baths; lge. closets; $8-$12 weekly. 831 WILSON. LONGBEACH 4020.

CLARK-ST., N., 2026. MOHAWK 3460.
HOTEL CLAYTON
BRAND NEW BLDG. OPP. LINCOLN PK. 300 mod. rooms. Beautyrest beds. Comp. service; 10 min. to loop; $8 weekly.
RADIO IN EACH ROOM.

DEARBORN, 1425—ATTR. FURN. SGL.-DB. rms., r. w.; ex. tran.; nr. Lincoln Park.

DEARBORN, N., 1307—ATTR. WELL FURN. sgl., dbl. rms.; r.w.; also 2-3 rm. kit.; reas.

EDGECOMB, 933—USE SHER. L OR 51 BUS. Sm. room, running water, $4; others $5-$8.

GENEVA-TER., 2346, COR. FULLERTONpkwy.—Lg. rm. in small priv. family; 2d fl.

GOETHE, W., 9 [1300 N.]—NR. BCH.; NEW dec. sgl., dbl. rms.; r. w.; showers; $5 up.

GOETHE, E., 21—SGLE. RM. WITH PRIvate bath for gentleman; ref. required.

GREENLEAF, 1366—BEAU. FURN. FRONT rm.; 1 blk. Morse L, beach. Briar. 9656.

KENMORE, 4618—HOTEL KENMORE, $6-$8 a week; priv. bath, $9; Wilson L or bus.

LAKEWOOD-AV., 6565—ROOM, $5; ROOM and board, $10; home privileges; 2 blocks to Loyola L. Briargate 6376.

LA SALLE, N., 1432. MOH. 0541.
NEW PAXTON HOTEL.
ROOM, PRIV. BATH, $8 WEEK; daily, $2. 150 attractive rooms; walk, or 8 min. by surface to loop; 1¼ blocks to Lincoln park.

LA SALLE, N. 873, NR. LINC. PK., LOOP.
LA SALLE PLAZA HOTEL.
Rooms $5 wk. up; daily, $1 up; new. dec. Beau. rest beds. Com. hotel serv. beau. lobby.

LA SALLE, N., 1039 OR 1702—MOD. NEW dec. sgl., dbl. rms., $5 up; tr., $1 up.

LELAND-AV., 1207. LONGBEACH 9600. 1 Block South of Uptown Theater.
LELAND HOTEL
Beau. rooms, tile baths, drug store, restaurant in bldg.; excellent transportation. $2 DAY. $10 WEEK AND UP.

MAGNOLIA, 4528—PLEAS. FRT. R.; 1-2; also sgl.; run. water; Wils. L; reas.

MAGNOLIA, 4445—LARGE ATTR. RM.; adj. bath; pri. fam.; very reas. Wilson L.

MELROSE, 454—DEL MONTE. SUMMER resort location. Swim, golf, tennis. Cool, airy rms.; exc. din. rm.; $8; with meals, $13.

MICHIGAN, N., 747—SGL. AND DBL. RMS., $7 up; nr. loop and beach. OSTRAND.

MICHIGAN, N., 845—VERY DES. DBL. AND sgl. rms., priv. bath. Also studio room.

MORSE, 1720 — WELL FURN. RM.; REAS. Board opt. Pri. home. All tr. Rog. Pk. 9469.

NORTH AVE. Y. M. C. A.
1508 Larrabee; $4 up; cafeteria; nicely furnished; swimming, tennis, permanent and transient guests; free parking; 10 min. loop.

PINE GROVE, 2744, AT DIVERSEY—LINC. Pk., golf course; lge. front rms., twin beds; sgl., dbl. rms., some with pr. bath or shwr.; $6 up; comp. hotel serv.; 15 min. loop.

PINE GROVE, 3825—LGE. SUNNY RM.; fur. unusual; bth., shr., conv. Grace. 0031.

PINE GROVE, 3603, 2D—ATTR. CLEAN frt. rm.; all trans.; nr. pk., lk.; very reas.

SHEFFIELD, 2302, B-2—ATTR. RM., ADJ. shwr.; suit. 1-2; new bldg.; 1 blk. L exp.

SHEFFIELD-AV., 3752—SGL., DBL. RMS., nice. fur.; $4 up; free park. Grace. L sta.

SHERIDAN, 655—NR. LAKE. 3900 NORTH.
LAKE SHORE ARMS.
ROOMS, $6 WK. UP; $25 MO. UP.

SHERIDAN-RD., 4035, LAKE VIEW 4220—Warm, clean rms., 1-2 persons; run wat., ph.; $5-$8; bath, $6-$11 wkly. L, bus, surf.

SHERIDAN, 4900, 2D—NEW. DEC. SUNNY rm.; pri. bath; $6; bus. L. bch. Rav. 8433.

SHERIDAN-RD., 819—CHATEAU CLUB FOR Girls—$3.50-10.50 wk.; mls. opt. Buc. 6814.

STATE, N., 1341—ATTR. RMS. IN EXCL. girls' club; exc. meals; reas. Del. 0445.

WINNEMAC, 1304—LIGHT, CLEAN, COZY rm.; Argyle L; nr. lake; $4.50. Edg. 5835.

WINNEMAC, 1306—2 LT., CL. RMS.; BATH; lg. pch.; qt.; $12; Argyle L. Sun. 6328.

WINTHROP, 4940. LONGBEACH 9333.
HOTEL GLENN
BRAND NEW BUILDING.
100 rooms, all with tubs and showers; every room an outside room; best furnished hotel on NORTH SIDE. 1 block Argyle express, bus, surf. Rates low as $7.50 wk., $2 day.

WINTHROP, 4826. CASTLE HOTEL. 100 rooms, elegantly furn., mod. prices; transients accommodated; ½ blk. Lawrence L.

HOTEL ROOMS AS LOW AS $6 WEEK. DEL MAR HOTEL, 5046 WINTHROP-AV.

LG. OUTS. R. OFF BATH, LG. CLOSET; PR. adult fam.; nr. lake; ex. tr.; $7. Edge. 3793.

WELL FURN., LRG. SUNNY FRONT RM., adj. bath; nr. beach. Gd. trans. Edg. 4034.

TO RENT—ROOMS—NORTHWEST.

MONTICELLO, 4836—LIV. ROOM, ALCOVE, sun parlor; suit. 2-3; reas. Irving 1634.

NORTH-AV., W., 5210—CLN. LT. R.; STM. ht.; plenty hot wat.; 1-2, $4-$6. Mer. 5783.

TO RENT—ROOMS—WEST.

HAMLIN-AV., N., 212 — $50 LGE., LGT. airy rms.; hotel service; $4 per week and up; opp. Garfield Pk., L, surf., bus.

HAMLIN, S., 324—2 SLP. RMS. PRIV. home priv.; op. golf links; all tran.; $4-$5.

LOTUS, N., 17—COZY RM., REAL HOME; hot water always; reas. Austin 6937.

Hotel Rooms.

HOTEL HOOVER—3358 JACKSON-BLVD.—Rms. with bath, shwr.; best trans.; $8 up.

TO RENT—HOUSEKEEPING ROOMS.

South Side.

BLACKSTONE, 6627—1-2 RM. KITCHENettes, $5 up; I. C., bus, park and beach.

BLACKSTONE, 5510—1-2 RM. APTS., $9 UP; slp. rms., $6; near park; clean; I. C. exp.

BLACKSTONE, 6344—LG. FRT. 2 RM. KIT. Also 2 r., rl. kit.; emp. furn. Reas. I.C.L.

BLACKSTONE, 5601—1-2-3 RM. APTS., $7 up; slp. r., $3; nr. pk., lake, I. C. ex., bus.

COTTAGE GROVE, 6505—1-2 RM. KITCH. apts.; gas, el., linens; $6 wk. up; rms. $4.

DORCHESTER, 6056—1-2-3 R. KITS.; NEW furn.; $5 up; slp. rs., $4 up; free parking.

DREXEL, 5000. CARLTON APTS. 1 room kitchenette, with bath, $6. Beautiful large front room, $12.

DREXEL, 4332—$7-$13; 1-2-3 RM. FRONT apts.; priv. baths; gas, lt., maid serv.

ELLIS, 6537—2-3 LG., QUIET, ATTR. RMS., new. dec., rollaway; rl. kit., pch. $8.50-12.

ELLIS-AV., 6542, 2D—2-3-6 FURN. RMS.; rl. kit.; blk. pch.; dec.; slp. rms., $3.50.

FORTY-SEVENTH-PL., 1355—1 OR 2 COMF. furn. rms., new. dec., $7 up. I. C., surf.

GREENWOOD, 6548—2 CONN. RMS.; R. wat., pch.; $6 up; also frt. apt.; all tr.

HYDE PK.-BLVD., 1411—5 RMS., $16; 2 bedrms., pri. bh.; 1-2 rms., $6 up; I.C. x.

INGLESIDE, 6158—2-3 R. APTS.; UNFURN. $35 up, or furn., $35-$65; L. Mid. 5145.

KENWOOD, 6345, 3D—3 COMP. FURN. FRT. rooms; el. refr.; rl. kitch., suit 2-4; reas.

KENWOOD, 6149 — COMP. FURNISHED hskp. apts., 5 to 7 adults; I. C., L, surf.

KIMBARK, 6017, 2D—NEWLY DEC. AND fur. 2 rm. front kit. apt.; reas.; I. C., L.

KIMBARK, 6621—2½ RM. KITNT. APT., private bath, in-a-dor; 1 blk. I. C.; $13-$14.

KIMBARK, 6552—JUST LIKE HM.; 1, 2, 3 cl., lgt. rms., $5 up; all tran. Fai. 7748.

LAKE PARK-AV., 4350-52—FURN. 2-3 R. apts.; also sleep. rms.; reas. rate.

LAKE PK., 4929, VILLA MAREE—LARGE, beau. 2 rm. apt., new. dec.; slp. porch.

LAKE PARK, 4919—1-3 R. KIT.; PRI. BATH; $7 up; furn. bsmt., $5. Auto space free.

MINERVA-AV., 6637—1 RM. WITH PORCH; 1½ blks. surf., bus, I. C.; nr. park; $6.

NORMAL-BLVD., 6909—2 LARGE FRONT rms.; ½ blk. L and surface; reasonable.

SIXTY-FOURTH-ST., E., 1511—HSKPG., 2 furn. rms., rl. kit.; child. wel.; $8.50; all tr.

SIXTY-SECOND-ST., E., 1368—CLN., LG. 1-2 r., pch., real kit.; $5-8; free pk.; I.C., L, sf.

SIXTY-SECOND-ST., E., 922—ATTRAC. 1-2-3 rm. kit. apts.; rollawy. bds.; all con.; $7 up.

SIXTY-SECOND-ST., E., 1026—NEWLY DEC. 1-2-3 rm. kit.; rollwys., bd., overstfd. furn.

STEWART, 7040-42—2 RMS., NICELY furn., $8-$9-$10; R. I., surf.; also slp. rms.

UNIVERSITY, 6541—ATTR. FRT. 1-3 RMS. Porch, G. E. refr.; surf., L; reas. Fair. 7525.

YALE, 7248—2 RMS. AND SLP. PCH.; nice. furn.; gas, lgt. free; gd. tr.; $10 wk.

BOULEVARD MANOR.
HYDE PARK-BLVD., 1430—I. C., 9 MIN. LP. 1-2 r. kitch., slp. rms.; smartly furn.; $8 up.

North Side.

AINSLIE, 943—1 AND 2 RM. KITCH., SUN par.; r. w.; pri. or adj. bath; $5-$10.

BEACON, 4712, OR 4441 N. PAULINA — Modern 1, 2 or 3 room furn. kitchenette apts.; pri. bath; $10 to $14.50. Sun. 4851.

BELDEN, 549 [2300 N.]—CLEAN, LARGE light 2 rm., suit. 3; rl. kit., stm., elec., r. w.; ldry.; shwr.; free prkg.; maid service.

BELDEN, 1045—1-2 RM. KIT.; NEW. DEC. Free pkg.; $5 up. Tourists welcome; L.

BROADWAY, 4040 — BEAUTIFUL, CLEAN kitnts., sgl., $5; 2 rms. with kitch., $8.50.

BUENA, 755, COR. CLARENDON—$3 BUS. Frt. kit., sun pch., $7; apts. to $13; nr. lk.

BURLING, 2839, NEAR DIVERSEY-CLARK 1-2 r. kit., newly dec.; gd. tran.; $7 up.

CLARENDON-AV., 3950, AT IRVING PARK. Claring Apts.; complete 1 and 2 rm. kitch. apts.; beaut. furniture; blk. to lake, L sta., bus, surf., shops, theaters; $7.50-$9.50 wk.

DEARBORN, N., 671, NEAR LOOP—1 RM. kitchenette; maid service; $8 up; single, $4 up. Phone Delaware 0968.

GENEVA-TERR., 2342—ATTR. EXTRA LG. 4 r. Eng. bsm.; reas; 1 r. kit. apt., pch. $7 up.

GRACE-ST., 710—BEAUT. FURN. 1 RM. kit., $6 up; 3 rms., pri. bath; real kit.; gd. tr.

KENMORE, 4640—1-2-3 ROOM KIT. APTS.; pri. bath; phone serv., $9-$14. Wil. L. bus.

KENMORE, 4032—2 RM. NEWLY DEC. KIT. apts., $8; also airy slpr. rms., $4.

KENMORE, 5528—3 RM. APT., SUN PAR. pri. bath; L. bus, surf.; $12 wk. Sun. 1628.

KENMORE, 5640—SPACIOUS 1-2 RM. KIT. bath, sleep. rm. with priv., $6 up.

KENMORE, 5132—1-2 ROOM KITNT. MAID ser.; free gas, elec., laun.; wond. trs.; $7 up.

KENMORE, 4657, COR. LELAND—FRT. 1 r. kit.; aslo sleeping rm., $5 up; Wil. L.

KENMORE, 4900—LOVELY FRONT PULLman kit.; in-a-dor bed; pkg. yard; $10-$11.

LAWRENCE, 936—BARG.; 1-2 R. KIT. CLN. Quiet; 1 bl. lake; free pk. Law. L. bus. $7.

LELAND, 812, AT BEACH—2 RM. KIT., PRI. pch.; rl. bedrm.; $9; garage, $10; Wils. L.

LELAND, 806—LGE., LGT. SUNNY KIT apt.; at lake; new. dec.; $5 up; Wil. Law. L.

MONTROSE, 900—1-2 RM. APTS.; NEWLY dec.; exc. tran. $5.50 to $8-$9. Sun. 7150.

OAK, W., 104, NEAR LA SALLE—MODERN. FREE RENT FOR ONE WEEK. 2-3-4 rs.; elev.; priv. bath, $10 up. w. dist.

PINE GROVE, 2928, NR. SURF—NEW. DEC. 1-2 rm. apts., $5.50 up; excel. trans.

PINE GROVE, 3610—HSKPG., 1-2-3 RMS. rl. kit., pri. pch., $8 up; slpg. rms., $6 up.

ROKEBY, 3722—1-2 RMS., NEWLY DEC. private bath; porch; refined home.

SHEFFIELD, 2617—1 RM., $4-$5; 2 RMS., $5-$7; 3 rms. and bath, $8. Gar.

SHERIDAN-RD., 4035—LAKE VIEW 4220; 1 and 2 rm. apts.; priv. porch for children; gas, light, linen, maid service; $8-$11 wk.

SHERIDAN, 4016—CLEAN, AIRY 1-2 ROOM kit. apts., $6 up; also sgl., $5; free parking.

SUNNYSIDE, 1367, COR. DOVER—FRT. 2 rm. apts., private bath and porch; $9.

Northwest Side.

KEYSTONE, 4229—SUIT 2 WOMEN OR marr. cpl.; pri. home; 2 blks. N.W. Ry. $7.

West Side.

MAYPOLE-AV., 3238—NICE FURN. 3-4 R. apt.; 2 bedrms.; piano; pch.; $10.50 wk.

MONROE, 5436—3 RMS., EVERYTHING furnished; priv. bath, inclosed back pch., heat, elec., gas free; $12.50 per week.

WASHINGTON-BLVD., 1803—LT., AIRY, homelike slps. and hskpg. rms., $3 wk. up.

BOARD AND LODGING.

South Side.

GREENWOOD, 4426—LGE. RM., SLEEPING porch, suit. 2; home cooking. Atl. 3123.

STATE-ST., S., 6859—ATTR. FURN. RM.; exc. meals; gd. trans.; $6. Stewart 3538.

STONY ISLAND, 6074—FRT. RM., REF. man; pri. fa.; rl. hme.; tasty mls. Dor. 0422.

WOODLAWN, 6039, 1ST—BRD. AND RM., $7; generous, tasty rm. cook.; all tr. H.P. 2085.

THERIEN HOME FOR AGED; INFIRM AND mild mental cases. Home comforts. Nurse's care. Midway 1606.

North Side.

KENMORE, 5231, 1ST—SHARE PRI. HOME, 2 airy, lge. rms., lrg. closets; twin beds; 1 blk. lake; cut price. Sunny. 3770.

KENMORE, 5447—LGE. RM., TWIN BEDS; exc. board, $9 each; also sgl. Sun. 7986.

SHERIDAN, 845 [3900 N.]; RMS., RUN. water; exc. meals; Sher. L; bus at dr.; $10.

WALTON-PL., W., 2—ROOM, BOARD; CONV. and desirable location for business people.

WILSON, 856—SUNNY RMS., HOME MADE pie, cakes; cards, dancing. $10. Sun. 1190.

AIRY OUTSIDE RM., 1-2; REAL HOME; sml. pri. fam.; all trans; $9 wk. Rav. 0157.

Northwest Side.

ROOM AND BOARD FOR 2 MEN OR MAN and child. Phone Berkshire 1172.

West Side.

WASHINGTON, 3230, 2D—COZY RM., 1-2 gents; ex. meals; priv. fam. Kedzie 5171.

ROOM AND BOARD WANTED.

BUS. GIRL WANTS RM.-BD. WITH REF. Jewish fam. So. S. Address H 272, Tribune.

RM. AND BD.—MAN, IN SML. FAM. GIVE det. and price. Address T 85, Tribune.

HOTELS AND APARTMENT HOTELS.

ST. GEORGE HOTEL,
1435 E. 60TH-ST. I. C. EXP. STATION. Overlooking the Beautiful Midway. The only hotel in Chicago with outside sleeping porches. Kitchenette apts., $65 to $80.

DREXEL ARMS HOTEL.
200 large, attractive rms., $1.50-$2 daily; $8-$12 wkly. Cars or bus to door. I. C. or L 2 blks. DREXEL AND OAKWOOD-BLVDS.

LINWOOD HOTEL,
1812 WASHINGTON-BLVD. Large, well furn. outside rms. with baths as low as $8.50 per week. Seeley 2770.

NEW HOTEL CARLING.
175 rooms, all with tub or shower. Weekly, $7 up; daily, $2 up; 5 min. to lp. 1512 N. LA SALLE. MOHAWK 1200.

LIVE AT THE HOTEL ALEXANDRIA— Rush and Ohio-sts. You can walk to work, Loop, theater. Save from four to five dollars per week. Rooms with bath very low prices.

HOTEL EASTGATE.
On Ontario and St. Clair-sts.
JUST A WHISPER FROM THE LOOP.

LAKERIDGE HOTEL, 4665 LAKE PARK-av.—150 rooms, private baths; ½ blk. to I. C. station; $8 week up, $2 day up.

HOTEL HALIBURTON—¼ BLOCK L, BUS; lowest rates in Rog. Pk.; all lge. outs. rms. 6954 Greenview-av., cor. Morse. R. P. 5247.

HOTEL GRANT—IN THE LOOP. Rates daily, $1.50 up; weekly $7 up. Dearborn at Madison. Randolph 3241.

THE PLAZA HOTEL— Rms., $10 wk. up; suite $16.50; at Lin. pk. 10 min. to loop. 1553 N. Clark at North-av.

MIRA-MAR HOTEL— $8 UP WEEKLY. $2 UP DAILY. 6218 WOODLAWN-AV. PLAZA 1100.

HOTELS AND APARTMENT HOTELS.

Traemour Club Hotel
5427-29 KENMORE.
Catering Exclusively to the Business Woman.
SINGLE ROOMS, $8.50 UP. $10 TO $14 FOR 2 PEOPLE.
Cafe—Gymnasium—Beauty Salon. Close to Bus, L, and Surf. Lines.
LONGBEACH 2748.
M. MAUDE MILLER, MGR.

Pinegate Hotel
555 SURF-ST.
UNDER NEW MANAGEMENT. 100 outside rooms, each with private bath and radio; thoroughly renovated; complete hotel service; rates as low as
$8 PER WEEK.
PHONE BITTERSWEET 3900.

GOLD COAST'S BEST ADDRESS— OPPOSITE CASINO COLLEGE CLUBS.
201 E. DELAWARE
1 blk. e. of Drake Hotel; bus at door.
3 to 5s, 2 Ba., $120 Mo. Up.
FULL HOTEL SERVICE. SUPERIOR 1480.

MELROSE APT. HOTEL
451 Melrose-st. [3240 N.] Buck. 1200. Spacious suites of 3 and 4 rooms; also unique 4 room roof apts. with 3 exposures, offering you the satisfaction of the private home without its responsibilities. Located opposite Lincoln Park with schools, golf, beach, and fine transport, within the blk.

SPECIAL RATES—$5, $7, $12 WK. SWIMming pool; Loop. Board of Trade Hotel.

APARTMENTS AND ROOMS TO SHARE.

YOUNG LADY, 23, WILL SHARE $60 APT. with same. 5441 Kenmore. Call Diversey 9805, Miss Miller, 9 to 5:30 p. m.

CONGENIAL YOUNG BUS. LADY SHARE apt. with same. Res. Edge. 5031, Rm. 309.

GIRL WILL SHARE APT. WITH 1-2 GIRLS or rent rm. Mans. 3334 after 6 p. m.

TO RENT—HOUSES.

South Side.

10 ROOM HOUSE; CONC.; STEAM HEAT. Univ. loc. Reas. Hyde Pk. 9223 or 8[illegible].

North Side.

DEARBORN-ELM COR. — ALL OUTSIDE; suit. bus. club, rmg. hse. Phone Dela. 8651.

Northwest Side.

5 ROOM COTTAGE—ELEC. POW. WORK shop downstairs; blk. L. Albany 6501.

Suburban.

TO RENT—MODERN KELLASTONE 7 RM. house at 142 Ridge-av., Evanston. H. W. ht.; reasonable rent. Good location. Ward T. Huston & Co., 72 W. Adams. Ran. 2604.

COMPLETE LIST OF FURNISHED AND unfur. homes on North Shore. Mrs. Fuller, 1618 Chicago-av., Evanston. Greenleaf 7229.

FURNISHED AND UNFURNISHED HOMES. Evanston to Highland Park. QUINLAN & TYSON, INC. Rog. Pk. 3617.

TO RENT—FURNISHED HOUSES.

NORTH SHORE HOMES—EVANSTON TO Lake Forest; furnished and unfurnished. J. L. Floyd Co., 110 S. Dearborn.

7 RM. QUEEN ANNE BUNG., COMPLETEly furn.; 2 blks. sta., 30 min. loop; must take for 1 yr.; rent $60. Ph. Hillside 7211.

WINNETKA—FURNISHED COLONIAL BRK. house, tennis court, garage, 15 rooms, for summer or year. Address O C 312, Tribune.

TO RENT—SUMMER RESORTS.

MY 8 RM. SUMMER HOME; ALSO 6 RM. guest cottage; comp. modern; facing Lake Mich., on U. S. 31, 120 mi. from Chicago; season, $525-$325; vegetables, fruits, Jersey milk; private beach; adj. golf course. Midway 3925 or Rosedale Farm, South Haven, Michigan.

NORTH SHORE, POWERS LAKE, WIS. 65 mi. from Chicago; nicely furnish. 4 rm. cottage; run. water; elec. light; garage; priv. grounds; good bathing; $300 for season. Graceland 4268.

ROSE COTTAGES, PAW PAW LAKE, MAY 15-June 20; $20 wk. All conv. Vinc. 5803.

TO RENT—APARTMENTS.

SOUTH.

General List.

BEVERLY HILLS.
ULTRA MODERN APARTMENTS, OLD ENGLISH ARCHITECTURE.
10901-51 Longwood-dr. Chicago's most beautiful street. Situated in heart of Beverly's exclusive residential section. 3½-7 ROOMS. Very desirable. Canvas walls, colored tile bath, shower stalls; sunken living rooms; dome ceilings; children's playground; putting course being constructed; spacious courts beautifully landscaped; free gas and refrig.; nr. R. I. grade, and high schools, 20 minutes drive to 15 golf courses. Agent on premises.
McKEY & POAGUE,
7911 S. Ashland-av. Radcliffe 7911.

THE FAIRHAVEN
"BEST BARGAIN ON SOUTH SIDE."
7350 PHILLIPS-AV.
NEAR I. C. BUS, AND SURFACE LINES. 2 to 5 light, airy, large room apts. Free gas, light, and refrig. Elevators, laundry dryers, tile baths; plenty of closets and in-a-door beds; all for one price, ranging from $65 and up. H. FARRELL, MGR.

WHILE THEY LAST
2-3-4 ROOMS.
RENTALS REDUCED TO $45-$55-$60. Inador beds, free gas, elec. refr., beau. dec. Close to I. C. and shopping district. AGENT ON PREMISES.
7108-18 MERRILL-AV.

MAY BARGAINS.
Unusually attractive 2, 3, and 4 room apts. NEW BLDG.; large rooms, all newly decorated; gas, light, and refrig. free; ½ blk. Bryn Mawr I. C., 18 min. loop. 7128 Jeffery.

2-3-4 ROOMS,
$45 TO $80.
2 blks. to L, surf., R. I.; lge. light rms.; in-a-dor beds; free elec. refrig. Agent in bldg. 6600 Stewart-av. Wentworth 1844.

JAMES G. BARSALOUX, Inc.,
1500 E. 63D-ST. HYDE PARK 0010. 2 to 8 r. apts. in Woodlawn and So. Shore. SEND FOR OUR COMPLETE LIST.

PASS YOUR PAY CUT ON! RENT A cheerful small south shore stove heated flat at $20 a month. 1400 E. 72d-pl.

One, Two, and Three Rooms.

2 ROOMS, CHATHAM.
We have 2 rms. in new bldg.; 3 blks. to 82d-st. I. C. exp. sta.; living rm. with inador bed, dinette, kitchen, shower, elec. icing; $40. J. F. O'Brien & Co., 8119 Cottage Grove.

7108-26 CONSTANCE-AV., 2 AND 3 RMS., showers, in-a-dor beds, elect. refrig. Agent on prem. 2 blks. to I. C. station.

7856 BENNETT-AV.—2-3 RM. APTS., FURnished or unfurn.; free elec. refrig.; $40 a mo. and up. Agent on premises.

2 AND 3 RM. APTS.—ELEC. REFRIGERAtion, all latest improvements. 423 Englewood-av. Agent on premises.

Four, Five, Six Rooms, and Larger.

EAST VIEW PARK.
OVERLOOKING LAKE AT 54TH-ST. 4, 5, AND 6 ROOMS, 2 AND 3 BATHS. IMMEDIATE POSSESSION. APPLY MANAGER'S OFFICE, 5427 EAST VIEW PK. MIDWAY 4640.

5 ROOMS, $60.
1 BLOCK TO I. C. AND "L." Electrical refrigeration, ivory enameled woodwork throughout; large bedrooms with good closet space. [7 room corner apt. also available.] 6204 DORCHESTER-AV.

REDUCED TO $55.
1411-15 E. 65TH-PL. 6 rooms, 2 private porches; large, light rooms; I. C., bus, surface lines. FREAR-DELAPLANE CO. Hyde Park 7000.

5 ROOMS, SOUTH SHORE.
7717 Yates-av. Attractive 5 rm. apt., new bldg., canvas walls, tile bath, glas. porch, elect. icing, near I. C. sta. Special price to desirable tenants. Regent 3881.

4 Rms., 7334 Jeffery-av.
Rents Reduced to Lowest
in neighborhood; modern bldg.; tile walls and showers; free electric refrig.; I. C. trans.

$80—CONCESSION.
1 block to I. C. station, surface, and bus. 5 large, light rooms; glased porch. 7238 YATES. Butterfield 4086.

6843 CLYDE-AV.—6 LARGE RMS., NEWest decorations; elec. refrig.; living room 27x15; bedrooms 16x14 and 12x14; I. C., bus and surface transp. Midway 5232.

CORNER 2 FLAT BLDG.
5 light rms.; glzd. pch.; heated. Ref.; ed. tr.; 1 blk. I. C.; 3 blks. lk. 7424 Kingston.

6 Rms., 2 Baths—Red. to $75.
Sun par., stm. ht., 3d apt.; large closet space; R. I. R. R. 7307 Union. Stew. 0100.

6137 EVANS-AV.—5 ROOMS, 1ST FLOOR; beaut. dec.; lawns and flowers; everything up-to-date. Middle age. $62.

4 RMS., MODERN; STEAM; ALL OUTSIDE rooms; large sleeping porch; 1 block to I. C. station; $40. 1531 E. 72d-st.

1614 E. 68TH-ST.—BEAU. 4 RMS., REFR. free; lg. closets; I. C., surf., bus. Dor. 1104.

5732 PEORIA—6 MOD. SUNNY RMS., $65; oil heat; gar. if desired. Nor. 7140.

7420 PHILLIPS-AV.—5 BEAU. LGE. RMS., glaz. porch, refrig. free. I. C. Dor. 1104.

7047 CONSTANCE-AV.—4 RMS. AND IN-A-dor bed, tile bath, shwr., elect. refrig.; arched drways., canvas walls. Agt. on prem.

5640 LOOMIS-BLVD., 2D—6 LGE. RS., HOT land furn.; new. dec.; gar. opt. Stew. 6933.

TO RENT—APARTMENTS.

SOUTH.

Four, Five, Six Rooms, and Larger.

4 ROOMS, $70.
7600 KINGSTON-AV.
Short walk to I. C. station, schools, and shopping district; these apartments are very desirable; must be seen to be appreciated.
GLATT & PRICE,
2450 E. 79th-st. Regent 3300.

SOUTHWEST.

General List.

6503 S. CALIFORNIA-AV.—3 AND 4 RM. apts., G. E. elec. refr.; inador beds; newly decorated. Keys at our office. F. H. HALVORSEN & CO., 3145 W. 63d-st.

4416 S. SPAULDING-AV.—2-3-4 RM. APTS. All latest improv. Agent on premises.

NORTH.

General List.

DELAWARE TOWERS
Units consist of living room with dor-bed kitchen in separate rm. with elec. range; private bath with shwr., FLOORS CARPETED. South exposure; $65 up. Service AVAILABLE.
Also a 4 rm. unit with living room, bedroom, dining room, and kitchen in separate room. Extra dor-bed if needed. Bath and shower. FLOORS CARPETED. $135 up. Service available.
Walls are soundproof between apartments. Corridors and kitchens have forced ventilation. Food shop, grill, garage, and druggist connected.
CALL TODAY.
S. W. COR. DELAWARE AND N. WABASH.

OPP. LINCOLN PARK.
415 FULLERTON-PKWY.
New 18 Story Bldg.
2-3-4 Rms., $77.50-$160.
Free Gas and Refrigeration.
PETER F. REYNOLDS,
Lincoln 1518. Lincoln 3633.

2000 LINCOLN PARK WEST.
NEW 16 STORY BLDG.
2-4-5 RMS., $90-$245.
Gen. El. refr. Parquet Flrs.
PETER F. REYNOLDS,
Lincoln 3633.

3424 ELAINE-PL.
4, 5 and 7 rms.—4 rms., 2 bdrm. efficiency, $52.50; 5 rms. $62.50; 7 rms., 4 bdrms., $77.50. Elec. refrig. Newly decor. Agent on premises or RENTING SYSTEM, INC., 3032 BROADWAY. BUCKINGHAM 8800.

4436 MAPLEWOOD.
... SUNNYSIDE.

PARK EDGEWATER
6101 Sheridan, at Glenlake, on the lake.
2, 3, 5½ ROOMS.
One and two bedrms., carpeted; gas, elec. refrig. included; furnished optional; colored bathroom fixtures, chromium plated fittings; moderate rentals. Rogers Park 4430.

GOLD COAST, 5 RMS., ADDRESS—1 blk. s. of Drake hotel; bus at door.

201 E. DELAWARE
3-5 Rs., 2 Ba., $97.50 Mo. Up
Full hotel service. Superior 1480.

5256 GLENWOOD-AV.
2-3-4 attractive rooms, in-a-dor, free refrig. $45-$60. L and surface. JOHN C. BOWERS & CO., 4643 Broadway. Longbeach 8833.

734 WRIGHTWOOD-AV.
2 blks. W. of Lincoln Pk.; 3-4 rms., $60-$75. See jan. or call Beckenberg, Rand. 6171.

2-4 RMS., $50-$75.
5529 Kenmore; best transp.; free gas and refrig. See janitor or call BECKLENBERG, Randolph 6171.

BELIEVE IT OR NOT!
At 4035 Southport-av. 3-4-5 room apts. with refrig.; large rooms; rent at $45-$60. Call Siegel, Wellington 7349.

3-4 Rms.-Free Refr., $55-60.
Outside rms., in-a-dor; best trans. and location. 4607 Dover. Sunny. 2951.

1-5 RM. APTS., FURNISHED OR UNFURnished; modern; elec. refrig.; exc. trans.; $38 per month and up. Lake View 4042.

FREE RENT LIST—Call Baird & Warner, Superior 1855, for complete apt. lists suited to every need.

CHOICE ALL OUTSIDE 3½-4-4½ RMS., 1-2 bedrms.; free gas; low rent; conc.; nr. L. 4801 N. Irving-av., cor. Lawrence. Lon. 3887.

10 W. ELM-ST., COR. STATE—NEW BLDG. 2 to 5 spacious carpeted rooms; canvased walls; 10 minute walk to Loop; $75 to $150.

620-28 SURF-ST.—BEAUTIFUL 2, 3 AND 4 room apts.; Frigidaire; reduced rentals. See janitor.

ONE BLK. LINC. PARK, 2100 NORTH—3 and 4 rms., $50-$60. 356 Garfield-av.

HIGH GRADE 2½ 3½ RMS.; ELECTRIC refrig.; all trans. 4435 N. Greenview.

One, Two, and Three Rooms.

4600 BEACON-ST.
Every room light, cool and airy. Fireproof bldg.; elect. refrig.
1-2-3 RMS., $40 TO $60.
Beautiful, quiet street. Good trans. and shopping. Call res. mgr., Cohasset 4716, or
Apartment Selection Bureau,
310 S. MICHIGAN. HARRISON 3773. FOR FREE AUTO SERVICE.

YACHT HARBOR APTS.
422 MELROSE-ST. [3240 North.]
1-2-3 rooms, outside apts. Light, airy, quiet, refined, homelike atmosphere, full hotel service. Commissary, drug store, garage in connection; $50 up. Also furnished apartments. Phone Bittersweet 4106.

2 RMS. AND KIT., $42.50.
3 RMS. AND KIT., $50.
New bldg. Free refrig. and gas; quiet st. 1717 North Shore-av. Agent at Wallen's Office, 6712 N. Clark-st.

517 OAKDALE-AV.
EAST OF BROADWAY.
2 rms., $60; 3 rms., $75; newest bldg. in Lincoln Pk. dist.; lge. kitchenettes; free carpet, gas, light, refr.; beau. dec.; immediate poss. Agent on prem.

827-29 WOLFRAM-ST.
1½, 2½ and 3 room apts., furnished and unfurnished; gas, light and refrigeration free. See manager on premises.

NEW 1, 2, 3 ROOMS, $50.
and up; s. w. cor. Morse and Greenview; free gas, light, refrig. and carpet, col. plumb. tile baths. Apply office of bldg., 1505 Morse.

SUBLEASE 3 RM. AND KITNT. APT.—FREE elec. refrig.; located on quiet street; 1 blk. west of Broadway. See Mrs. Ernst for keys. 3431¼ ELAINE-PL.

WALK DISTANCE TO LOOP
Choice very large 1 rm. kitnts., $45; every conv. 1164 N. Dearborn. Del. 5816.

3½ Rm. Apts.; Elec. Refrig., inadors. 5056 N. Winchester

1½-2½ RMS. [BEDROOM], ROLLAWAY; tile bath, elec. refrig.; 1 block Addison-Lincoln station Rav. L. 1837 Patterson-av.

1157 DIVERSEY-PKWY.—$47.50; 2 RM. kitchenette; outside aparts.; mech. refrig.; gas; bus, car at door. L 2 blks.

BARG.—3 LG. LT. RMS., INADOR; BDRM. bath off hall, 1st. 4515 N. Damen.

Four, Five, Six Rooms, and Larger.

$75-$80—6 LG. MOD. RMS.; NEW. DEC.; tile kit.; cor. bldg.; rms. off hall; nr. sch. and pk.; exc. trans. 2001 Howe-st. Div. 8603.

6 ROOMS, 3 BATHS—1366 N. Dearborn. Beau. view of lake. Hogan & Farwell, Inc. Whitehall 4560.

4-5 RM., HI. CLASS APT. AT BARGAIN prices; free elec. refrig.; shwr.; in-a-dor. Agent on premises. 1663 Pratt. Shel. 8180.

DELAWARE-PL.—OPPOS WHITEHALL—5 rm. front apt.; sunny, airy; fine heat; wood burn. fireplace; $90. Superior 4373.

5 R. IN 2 APT.; H. W. HT.; LGE. GLZD pch.; fenced yd.; gar.; nr. schls.; fine loc. Price very low. 2124 Estes. Rav. 3997.

5 ROOMS, HIGH GRADE, $67.50; 1607 BYron-st.; exc. trans.; immed. poss.; newly dec.; all rms. sunny and light. Holly. 2256.

BEAU. 3½-4-5-6-7 RMS. HOYNE MANOR, Hoyne at Granville; 6 new bldgs.; last word; all trans., schls., playgrd.; low rents.

3335 N. CLARK-ST.—8 RMS., STM. HT.; newly dec.; suitable for rmrs.; all outside rms.; good trans.; $65. Rogers Park 4186.

6 MOD. RM., 2 BATHS, SUN PAR., HTD. slpg. pch.; free ref.; reas.; conc. Sun. 3612.

4-5 RMS., $55-$65; REFRIG.; LGE. KIT. 836 Lakeside-pl., at lake. Bus. Lawr. exp.

4741 MALDEN—7 R., 4 BEDRM., 2 B., SLP. porch; excel. trans.; Frigidaire. Freeman.

6 MOD. LGE. LT. RMS., 2 PCHS., NEW. dec.; nr. lake; very reas. 855 Lakeside-pl.

1330 BIRCHWOOD—OVERLOOKS LAKE. 5 LARGE OUTSIDE RMS., SUN PARLOR.

STUDIO APT.—4 R.; STM. HT. 1419 N. Clark, rear; $45; ap. 1449 N. Clark, store.

1420 ADDISON; BEAU. 4 RM., INADOR. sun par.; conc. Open 2 to 5. Long. 2325.

3647 GREENVIEW—2 APTS. 4 RMS.; ROLL bed; refr.; stucco walls; arch doors.

5 RMS., AT BEACH, $85; WILL DECORATE. elect. refrig. Call Mohawk 2475.

MOD. 5 LG. LGT. RMS., $55; NR. BUS. L. Brdwy. 3727 N. Rokeby, 1st. Wel. 8656.

5 LG. R., SUN PAR., NEW. DEC., EL. REF. Reas.; conc. 1625 N. Shore. Shel. 0325.

5-6 LRG. LT. RMS.; REFR.; BLK. L. LAKE. S. p., sl. p. 1405 Jarvis. Long. 4223.

MOD. 6 R. ENGLISH BSMT., COR., LIGHT, $50. 549 Brompton-av. Well. 6782.

5 LG. RMS., NEWLY DEC.; BUS, WILSON exp., surf.; $65; lg. yd. 4341 Kenmore.

BEAU. 4-5 RS.; REFR. FREE; ALL TRAN. E. of Bdwy. 622 Stratford. L. V. 6059.

TO RENT—APARTMENTS.

NORTH.

Four, Five, Six Rooms, and Larger.

4 ROOMS, $60.
7029 SHERIDAN-RD.
S. E. cor. Greenleaf, beaut. large, light rms.; 1 blk. to lake; 2 blks. to L; G. E. refr.; side wall fixtures; very modern. See Mrs. O'Brien, 1st apt., or call
LIEPOLD & HICKS, INC.,
1369 Howard. Hollycourt 2300.
Open evenings and Sunday.

5 ROOMS, 2 BATHS
NORTH EDGEWATER.
1 block to lake; good trans.; high grade apt.; electric refrig., incineration; all modern appointments. See Mrs. Von Sternberg, 6307 Kenmore-av. Phone Sheldrake 7901.

3750 SHERIDAN-ROAD
5-6-7-8 ROOM APTS.
Large, light rooms; wood burning fireplaces. Colored tile baths; tile swimming pool. Refined atmosphere; restricted tenancy.

6811-19 LAKEWOOD-AV.
4 rms. and rollaway bed; private rear porch; modern bldg.; tile baths; canvas walls; near L sta., bus lines, and lake. Rogers Park 7338.

4 Rms.-Rollaway Bed, $60.
3633 N. Damen-av., corner bldg., very attractive; G. E. elec. refrig., newly decorated; nr. L sta. and surface lines.

6355 N. PAULINA.
Clark-Devon section; 5 large attr. rms., 2d fl.; sun par., priv. rear porch, large yard, priv. garage available. Longbeach 8833.

4 R., $55. 5 R., $65. 6 R., $70.
Newly decorated; Gen. Elec. refrig.; excellent trans., shops, theaters, schools, and churches. 1265 Leland-av. Mr. Parr.

4 R., $57.50-$60; 5 R.Cor., $75
6 ROOMS, 1ST OR 2D, $70.
All newly decorated, electric refrig.; excellent trans., shops, schools and churches. Mr. Bornholdt, 1604 Berwyn-av.

553 ALDINE-AV.
4 and 5 rooms, sun parlor, refrigeration; block Lincoln Park; good trans. Inquire Samuels, 555 Aldine-av.

7-8 ROOM APTS. IN CHOICE LOCATION. ½ block to lake; reasonable rent. Apply Barriett, 1st Apt. West, 429 MELROSE-ST. Belmont 3211.

RENT CUT—4 RM. APT.
Nr. Howard L; elec. refr., shwr., rollaway; new dec. 7448 N. Seeley. Sheld. 9201.

RENT CUT—4 RM. APT.
Elec. refrig.; only $50. 1748 Winnemac, near Ashland. Phone Sheldrake 9201.

HIGH GRADE BEAU. 5 RM.
Sun. par., slp. pch., elec. refrig.; ideal loc. 4733 Malden. Inf. Longb. 8600. Jacobson.

MOD. 4-5-6 R., NR. LAKE.
LARGE PRICE RANGE, $45 TO $125. E. GEHM & SON, 524 DIVERSEY-PKWY.

3720 Pine Grove—4 Room.
$60 PER MO., CONCESSION; G. E. REFG. MGR. ON PREM. L. V. 1370.

839-850 Ainslie—5 Rms.,
Two baths; G. E. refrig.; glazed pch., sun par.; imm. poss.; 1st fl., $90-100; concession.

500 BARRY-AV.—6 RM. APT.
High grade, 3 baths, Frigidaire, elect. elevator; priv. garage. Agent or Rand. 3311.

6 ROOMS, 4073 KENMORE—LARGE, LIGHT airy rms.; excel. trans.; most reas. rental in city. Wellington 3460.

37 E. SCHILLER — NR. DRIVE; 7 RMS.; 2 baths; exclusive bldg.; $125, $190, $225. J. B. Waller. Lake View 6480.

4 TO 11 ROOM APTS.—LAKE FRT. LOCAtion; exceptionally low rent. H. H. DECKER & CO. SUPERIOR 5178.

5 ROOM APT.—ATTRACTIVE, LHT.; GARage; ¼ blk. to lake, 1200 North. Phone Randolph 7171. Mr. Alexander.

5 ROOMS, INCL. PCH., 2D OF 2 FLATS; very excel. and priv.; refrig.; L surf.; $67.50; conc. 4914 N. California. Rav. 9265.

6 LIGHT ROOMS, 1348 CARMEN-AV.—HTD. garage; gd. loc.; gd. tr. Ardmore 4037.

NORTHWEST.

General List.

NEWLY DECORATED.
2-3-4-5 room apts. as low as $40; modern court bldg. in residential dist.; free elec. refrig.; conv. trans., schools, churches, stores. SCHORSCH, 6059 Irving Park-blvd.

2½-3-4-4½-5 RMS., $40 UP.
New corner bldgs., large, light, airy apts.; some have electric refrig.; tile walls and showers; open daily 9 to 5. Sunday 2 to 5. 2737 N. Laramie-av. Berkshire 3690.

7 RM. APT., $60; FREE GAS AND LIGHT; new. dec.; 15 min to loop. Also 2 and 3 rms., $27 to $40. 2133-45 Alice-pl.

TWO AND THREE RM. APTS., ALSO 4 and 5 rms., modern bldg.; Frigidaire; free gas; $45-$60. 3814 N. Kedzie-av.

1-2-3 ROOM KITCH. APTS., $35, $40, $45. Also 4-5 rms. ½ blk. L. 4859 N. Kimball.

One, Two, and Three Rooms.

HARDING APTS., 3935 DIVERSEY-AV.—Beau., modern, high class 2-3 rm. apts.

Four, Five, Six Rooms, and Larger.

4 LARGE, LIGHT RMS.
Corner bldgs.; Frigidaire; $50.
4056-58 CRYSTAL-ST.
1302-08 N. KILDARE-AV.
John S. Clark, 4259 W. Division. Bel. 8810.

Sublease 4 Rms., Htd., $40.
Very large rms.; near street car, bus, L; possession May 10. Inquire SCHENK, 2207 Byron-st., between 5:30 and 10 p. m.

6 LARGE, LIGHT, AIRY RMS.; MODERN; Spanish type, tile bath, lavatory, elec. refrig., garage, jan. serv.; reas.; open for insp. Sun. 6216 N. Richmond-st., Rogers Pk. 9734.

Logan-blvd., 2801—5-6 Rms.
Sacrifice to responsible party, $45-$55; stm.; nr. school, bus, L surf. Bruns. 0007.

3117 N. HARDING.
4 modern rooms; electric refrigeration; good transportation. Palisade 1468.

5 ROOM APT., STEAM HEAT, SUN PARlor, sleeping porch, garage, reasonable; choice of 1st or 3d floor. H. Homer, 1107 N. Sacramento.

4 ROOMS—UNUSUALLY LARGE, LIGHT; fireplace, tile bath; hot water furnace; unheated, $35. Key, Hotel Belpark, 3244 N. Cicero-av.

NEW BLDG., PALMER-SQ. DIST.—3½-4 AND 4 rs. with 2 bedrms.; free el. refrig.; ex. trans. Capitol 0444 or Arm. 1120.

SUBLET—BARGAIN; 4 RM. MODERN APT.; free electric refrig.; shower. Keys at Mrs. Rotsien's, 2122 N. KEDZIE.

LOGAN SQUARE—4 RMS., NEWLY DECOR., priv. pch., best transp., $25. Stove heat. 2464 N. Albany. Pensacola 7213.

CRAWFORD, NR. IRVING PARK, 5 LARGE rooms, electric refrigeration, $60. RALPH H. BEESLEY, 4219 Irving Pk.-blvd.

LARGE 4 RM. CORNER BLDG., ELE. REF. Newly decorated. Beaut. location, $55. 4727 Wellington-av. Avenue 4712.

MODERN 5 RM. FLAT—HOT WATER HT.; very reasonable. 2734 N. Menard-av. Berkshire 5834.

4125 N. CENTRAL PARK-AV.—5 LARGE light rms.; sleep. porch; in mod. 3 flat bldg.; best transp.; conces.; frigd. Key. 3419.

TO RENT—2003 MILWAUKEE-AV., 7 RM. apt., $40; newly dec.; light; near L and surface.

4 ROOMS—STOVE HT., NEWLY DECORATed; $25. Humboldt 9331. 2346 W. Rice.

6 ROOMS, CORNER BLDG.; HOT WATER heat. 2859 N. Mansfield-av.

4 ROOMS—TILE BATH; BRAND NEW bldg. 2837 N. Lockwood. Spaulding 3651.

NICE 4 RMS., REDUCED TO $45; 2 BDR., stm., nr. Parkview sta. 3538 N. Lawndale.

BEAU. 5 RM. APT., SLP. PCH.; STM. HT.; Frig. C. N. W. sta. 4119 N. Kilbourne.

3436 RIDGEWAY-AV.—5 R. FL.; LT., CLN. new. dec., stm. ht. H. w. $50. Jun. 5657.

5 RMS., SUN PAR. 5455 N. SAWYER, 1ST. H. w. ht. Car 1 blk. Gentiles. Key. 0575.

WEST.

General List.

3-4-5-6 RMS., $30-$55.
519-27 S. Irving-av., corner Harrison-st., large and light; stm. ht.; elec.; near loop. 1200 Macalister-pl.; large, light rooms; near schools, gd. transp.; stm. ht.; nr. loop. Howard & Orr Company, 82 W. Washington.

2 RMS., $40; 3 RMS., $48; 4 RMS., $55, 3 AND 4 RS., ENG. BASEMENT, $40-$45. J. KEMPSTON & SONS, 4938 QUINCY-ST. OR 4912 W. JACKSON-BLVD. PH. COL. 7709. OPEN EVENINGS UNTIL 9 O'CLOCK.

2-3-4 AND 5 ROOMS.
FOR MODERN APTS. ON WEST SIDE CALL MONROE 2120.

1-2-3-4-5 Rms., New Bldg.
NR. GARFIELD L AND COLUMBUS PARK. Astounding values. 832 S. Austin-blvd.

One, Two, and Three Rooms.

BASEMENT FLAT—3 LARGE RMS. AND bath; stm. ht., $30. 4258 Adams-st.

Four, Five, Six Rooms, and Larger.

4-5 LARGE, BRIGHT RMS.
Frigidaire, showers, newly decorated; $60-$75. 18 N. Austin-blvd. Agent on premises or phone John S. Clark, 215 S. Cicero-av. Columbus 2608.

BEST PART OF AUSTIN, DESIRABLE 5 room apt., 2d floor; electric refrig.; large, airy rooms; fine transp. Low rental. See janitor, 5508 FULTON-ST.

4 NEW, INADOR BED, CONC. WALLS, 4 clo., shr.; most lib. tms. 224 N. Pine.

5157 WASHINGTON-BLVD.—COR. 6 RMS., mod.; Frigidaire; $70; conc. Mans. 1324.

MODERN 4 FRONT ROOMS, ADULTS, $28. 4536 HARRISON-ST.

4350 CONGRESS-ST.—DES., CLEAN, MOD. 7 rm. flat; furnace ht.; reas.; adults.

6 ROOM FLAT—SUN PORCH, HOT WATER heat, 2d fl.; $60. 4217 Congress-st.

3133 AUGUSTA-BLVD. AT PARK, 4 RM. apts., $40; new. dec., gd. serv., garage.

TO RENT—APARTMENTS—SUBURBAN.

NORTH.

Evanston—19 minutes to loop.

APTS. AND HOMES IN EVANSTON. SMART & GOLEE, INC. 1564 Sherman. Univ. 0285. Rog. Pk. 0272.

EVANSTON—FINEST APTS., 2 TO 7 RMS. RENTING SERVICE CORP. 936 CHURCH-ST. GREENLEAF 0500.

TO RENT—FURNISHED APARTMENTS.

SOUTH.

JEFFERY PARKWAY,
6731 JEFFERY.
TILE SWIMMING POOL.
Complete and courteous hotel service; bldg. overlooks Jackson Park golf course. Located 2 blocks from I. C. electrified.
MIDWAY 0935.

SMALL KITCHENETTE APTS.
Completely furnished for comfort are these small kitch. apts., living room, in-a-dor bed, kitchen, dressing room, and lovely bath; flooded with sunshine; unobstructed view; near park, bathing beaches, and golf course; Loop is 15 min. on I. C. R. R. HIGHLAND—7147 JEFFERY-AV.

6808 DORCHESTER
2 AND 3 ROOMS, $50-$70.
UNFURNISHED OR FURNISHED.
Liv. rm. 14x21; dinette 9x12; full size kit.; dressing rm., bath, lights, gas, elec. refrig. FREE; newly dec.; 3 rms. has bedrooms; one block to I. C. and street car; excellent shopping district; open eves. Res. mgr. in office of bldg.

THE CHALONS,
6527 Stewart-av. De luxe, quiet, spac. kit. apts., beau. modernistic; none finer; all serv.; low rates. Best trans. Nor. 6288.

COME AND SEE
our $14 wk. apts.; priv. bath, everything furn.; daily maid service; lots of hot wtr.; also rms. I. C., surf., bus. 1410 Hyde Pk.

$50—FRIGID., RADIO—$70.
6733 Stony Island, The Euclid. Dorch. 0067. 1-2 rm. kit.-dinette apts.; hotel serv.; I. C.

COME ON OVER!
A 1, 2 and 3 rm. apt., compl. furn. or unfurn., free gas and lt.; nr. I. C. 5212 Cornell.

2241 E. 71ST-ST.
Furnished 1 room kitchenette apts.; free gas, light; 2 blks. I. C.; $40-$45.

FURNISHED APARTMENTS AS LOW AS $57.50 PER MONTH. SHORE APARTMENTS, 7458 KINGSTON-AV.

BEAU. FURN. 2, 3, 4, AND 5 RM. APTS. $50-$70; free gas, light, el. ref.; sun parlor, etc.; near L, bus, surf. 1516 W. 62d-st.

4 RMS—BEDRM. AND 2 INADOR BEDS; completely furn.; facing Jackson pk.; nr. I. C., L; $55-$80; real home. 6054 Stony Is.

920 E. 61ST-ST.—4 ROOM APT., BEDRM., in-a-dor, elec. refrig., $70. Hyde Park 2906.

3 RM. APT., BEDRM., IN-A-DOR, EL. REfrig.; $62.50. 920 E. 61st. Hyde Pk. 2906.

6142 KENWOOD—BEAU. 3 R. APT., PRIV. bath; free gas, elec.; reas. Dor. 9090.

3-4 RMS.—ATTRAC. FURN., HIGH CLASS bldg.; $10 wk. up. 811 46th-st., nr. Drexel.

2444 MICHIGAN—CLEAN KITCHENETTES; 1-2 rms.; priv. bth., fr. lt., gas. $5 up wk.

3 R. APT., NR. I. C., LAKE; FURN., WITH refinement. 7419 Phillips. Sag. 2461.

2½ RM., NICELY FURN. APT.—FREE GAS, lt., Frig.; $60; nr. I. C. 7218 East End.

SOUTHWEST.

6337 S. CAMPBELL—2-3 RM. KIT. APTS., elec. refr.; $11 up. Linen opt. Rep. 3405.

NORTH.

REASONABLE RENTALS.
Beaut. 2 and 4 room furn. apts.; elec. refrig., shower, modern throughout. 648 Buckingham-pl., near Broadway. Janitor on premises or M. Stickler. Lake View 0892.

THE LANSING.
FOR THOSE ACCUSTOMED TO THE BEST. 1-2-3 rm. apts., $60-$150; 3 blks. lake, beach, Linc. Pk.; walk to loop; ideal home for summer. 1036 N. Dearborn. Whi. 4080.

$13 Wk. Up. 1-2 Rm. Kitchs.
2124-28 HUDSON-AV.
New bldg.; beaut. furn.; compl. serv.; elec. refrig., etc.; nr. Lincoln Pk.; 2 blks. west of Clark at Webster; $50 monthly.

4554 Malden—Amazing Value
$12 wk. New fireproof bldg.; kit. apt.; lge. liv. rm.; French windows; balcony; orchid bath; brand new furn.; maid, desk; tel. service; linen, laun. free. Come today.

4278 HAZEL-AV.
HAZEL CREST APTS.
1-2-3 Rooms, $60-$110; gas, light, refrigeration, daily maid service; close lake and trans. Bittersweet 8300.

THE LAKELAND,
4541 Sheridan-rd.; 1-2 rms., newly decorated and carpeted; full hotel service; $55-$75. Wilson L. Longbeach 4724.

SUMMER RATES.
3 room summer apts., all hotel service; 1 blk. Rogers Park "L," 3 blks. to beach, $80. TWAYNE APTS. 6812 WAYNE.

3 ROOMS, $45.
7631 Eastlake-terr., on the lake; priv. beach; exclusive bldg. See Mrs. Clayton, 7631 Eastlake-terr., or call Holly. 2300.

DIVERSEY ARMS.
644 DIVERSEY-PKWY. AT BROADWAY. 1-2-3 rm. kit. apts., $55 mo. up. Sleeping rms., $10 wk. up. Nr. Pk., golf. Bitt. 3100.

4050 SHERIDAN-RD.
2 and 3 room apts., completely furnished, newly decorated; electric refrigeration; excellent transportation. Bittersweet 3500.

$50 PER MONTH.
1 room kitchenette apts. in newest North Side apt. hotel; complete service; all latest appointments. 641 ALDINE-AV.

4 LGE. ROOMS, 2 BEDRMS., 2 BATHS; charmingly furnished; apt at Belmont Harbor on 12th fl. of exclusive bldg. Priced unusually low. Eddystone Homes, 421 Melrose-av. Lakeview 9075.

4½ RMS., 2 BEDRMS., $75.
3½ rms., $60; ex. bed; indiv. furn.; Frig.; L, sch., lake. 7031 Glenwood. Hollyct. 2131.

GEORGE ARMS APTS.
Beautiful new 1-2 room kits., maid service, $45 up; bus, L, surf. 1050 George-st.

3 RMS., FURNISHED, $60.
2 bedrm. eff.; free lt., gas, Frig.; 2 blks. R. P. L, lake, bus. 6721 Glenwood. R. P. 0344.

SUBLET—BEAUT. COMPL. FURN. 3 RM. S. P., kitch. apt., $70; liv. rm. with fireplace. Comfy home for particular folks. Suit. 4 adults, nr. lke.; ex. tr. Rf. 900 Lafayette-pky.

NEW LAWRENCE HOTEL.
1-2-3 room apts., $65-$160.
1020 Lawrence-av. Longbeach 2100.

A VALUE AT $14 WEEK.
4502 N. Racine; nr. Wilson "L" sta.; attrac. modern furnished 2 and 3 rm. kit. apts.

SWANVILLE APTS.
2-3 rooms, $60 month; light, gas, linen, refrig. 3534 Broadway. Good tr. Bitt. 1600.

$40 UP—4119 Kenmore-av.
A SELECT FAMILY APT. HOTEL
1-2-3 rms.; maid service; ½ blk. bus, L, sur.

LINCOLN PARK—2-3 RMS., IDEAL APTS., new bldg.; furn. for 4 persons, $50; or by wk. 2840 N. Abbott-ct. [700 W.]. Cap. 4377.

BEDROOM APARTMENT, $70. Inador, nicely furn., mod. bldg., at lake. All trans. 6 mos. lease. 901 Argyle, office.

SUBLEASE BEAUTIFULLY FURN. MODern 6 rm. apt. with lake view, elevator, doorman service. Lake View 2840.

2021 WILSON—6 ROOMS, 1ST FLOOR; 3 bedrooms, linen, heat; low rent; 1 blk. L, surface, bus. R. R. Ravenswood 3634.

1 ROOM AND KITCHENETTE APT., TILE bath, attractively furnished; excel. trans. New building. 5541 Kenmore.

7 RM. APT. IN STREETERVILLE, 2 BATHS, wood burn. firepl., mod. bldg., rich furn., reas. rent. Miss Hoover. White. 6880.

3631 PINE GROVE, 1 BLK. PARK, NR. ADdison, 1 rm., lge. frt. kitch., sun parl., 2 in-a-dors, refrig., hotel serv., $15 wk.

RIVIERA APTS.—2 ROOM APTS., NEWLY dec., $8 up weekly, $30 up monthly; L and surf. 4845 Magnolia. Sunnyside 1449.

244 EAST PEARSON-ST. IN EXCLUSIVE Streeterville, 2-3-4 room furn. or unfurn. apt., $70 up. Superior 4701.

BEAUT. FURN. 3 RMS.; SHOWER, ELEC. refrig.; newly dec.; good trans.; $65, incl. linen, gas, light. 805 Cornelia. Well. 6116.

4-5 RMS., NEATLY FURN. APTS.; WILL accommodate 4 to 6 adults; $20-$25 wkly. or $80-$100 mo. 903 Airdrie-pl. Buc. 3482.

5 RM. UP TO DATE APT., FURN. OR UNfurn.; elec. refrig.; good trans.; close to schools; very reas. 3508 Reta-st., 1st.

LINCOLN PARK ARMS, 2738 PINE GROVE. Just s. of Diversey; extremely bright and quiet; 1-2 room kitch.; $65 up.

COMPLETELY WELL FURN. 4 RM. APT.; convenience of 5 rms., $45; also single rms., $3 up; references. 2233 N. Halsted.

4-5 ROOMS, 2-4 BEDS, $65-$120; BEAUT. furn.; 1 blk. lake. Owner. 1341 Touhy-av.

BEAU. 4 RMS., FREE REFR.; ALL TRAN. E. of Bwy. 626 Stratford. Buck. 3433.

CLARK, N., 1004—NEW, DEC. 2-3-4 RM. kit.; priv. bth., elev.; $7 up; wlk. dist.

741 BUCKINGHAM-PL. [3300 N.]—LGE. 3 rms., in-a-dor, tile bath. Buck. 6104.

SUBL.—ONLY $65, SUM. MO., BEAUT. 5 rm., tile bath. 1446 Argyle. Longb. 6341.

4 RM. APT., NEWLY DEC., 426 CENTER-st., nr. Lincoln Pk., $30. Mohawk 1581.

1362 GREENLEAF—BEAU. FURN. 2-3 RM. apt.; 1 blk. L, lake; reas. Briar. 6322.

$50, 2 RM.; $60, 3 RM.; 1053 DAKIN. Everything incl. Sher. L sta. Well. 0168.

1203 N. STATE—ATTRACT. FURN. 4 RM. studio apt.; rent reas.; blk. to lake.

3-4 RMS., NEW FURN., BEDRM., ACC. 4. full kit.; el. ref.; reas. 4726 Beacon.

5250 KENMORE, NR. EDGEWATER BEACH—6 rms., nicely furn., reas. Ardmore 0887.

ARGYLE-ST., 1262—3½ FRONT RMS., PRI. bath and bedrm.; $13 week. Sun. 6361.

3 RMS. COMP., PR. BATH, 2 BLKS. LINC. pk.; gd. transp.; $55-$65. 2500 Orchard.

TO RENT—FURNISHED APARTMENTS.

NORTH.

20 E. DELAWARE
An apartment hotel that has established an enviable clientele among those who demand the best in
1-2-3 ROOMS
with kitchenette; spacious apts. and perfect service; there are now available most desirable apartments at $80 up.
J. KANE, Mgr., White. 4970.
For car service to this bldg. call Harrison 4127. Apartment Selection Bureau.

Park Edgewater
6101 Sheridan, at Glenlake, on the lake.
2½-3½ Bedroom Apts.
5 rooms, 2 bedrooms; beautifully furnished; also unfurnished; maid service available; colored bathroom fixtures; chromium plated fittings; moderate rental for immediate occupancy. Phone Rogers Park 4430.

Edgewater Apartment
5737 KENMORE-AV.
EXCEL. BUS. AND ELEVATED TRANS. Live by the lake just as reasonable. Near bathing beaches. 2-3 large rms., richly furn.; all outside apts.; free light, gas and refrig.; daily maid service; $70 up. M. SCHWARTZ, RESIDENT MANAGER.

THE NORTHGATE
4701 Beacon, Cor. Leland.
2 RMS., $75 MONTH.
Beau. new bldg., Georgian architecture. Brand new period furniture. Spanish lobby and lounge. Extra size liv. rms. with beamed ceilings; full carpeted floors; orchid bath; maid serv., lin., laun., free refrigeration.

Wellington Arms Hotel
2970 Sheridan-rd.; beautiful 1 and 2 room kitchenette apts., furn. or unfur., $65 and up. One corner bedroom suite available. Overlooking Lincoln park golf course and beach; 15 min. from loop; hotel service. Manager at bldg. Phone Bittersweet 4600.

1228 LUNT-AV.
6 rms., and heated sleeping porch in 2 apt. bldg., grand piano, oriental rugs; near L station and lake. Large front lawn and yard. Only $105.
4 RMS., 6813 LAKEWOOD-AV., 3D apt., mod. bldg., newly dec., fine furniture, $82.50. ROGERS PARK 7338.

4423 SHERIDAN-RD.
Furnished or Unfurnished.
1¼-3½ ROOM APTS.
All outside rooms; radio, gas, light, and refrigeration. Convenient to all transportation. LONGBEACH 8565.

NEW BUILDING
BUILT-IN RADIO.
ONE, TWO, AND THREE ROOM UNITS.
EIGHTY DOLLARS monthly and upward.
CANTERBURY COURT,
1229 NORTH STATE-PARKWAY.

MY 3 R. APT., $120 MO.
FREE LIGHT, GAS AND REFRIGERATION.
201 E. DELAWARE-AV.
OPPOSITE CASINO AND COLLEGE CLUB. MRS. BILGER. SUPERIOR 1480.

SUBLEASE 3 ROOMS.
Early Amer. furn. Whitehall Apt. Hotel, 105 E. Delaware, Apt. 19B. White. 6300

Sherlane Apt. Hotel
839 SHERIDAN-RD.
3900 North. New fireproof bldg., 1-2 rm. furnished kitnt. apts.; daily maid service, switchboard; weekly rates. Lake View 2507.

DIVERSEY APT. HOTEL.
Compl. furn. 1 and 2 rm. apts.; except. value. $55 to $125; full hotel service; bus at door. 430 Diversey-pkwy. Lake V. 8210.

NORTHWEST.

1742 Humboldt Blvd. Apts.
1, 2, 3 rm. kit. apts.; beau. furn.; all mod. conv.; elev., etc.; 1 blk. L surf.; $50 up.

6 RMS.—FURN., NEW BLDG.; HT. WTR. heat. furn. free with yrs.' lse.; $18 wk. 3056 Lyndale-st.

NEW BUILDING—2 R. KIT. APTS. BEAU. furnished; reas. rent. 4477 Elston-av.

1 RM. BEAU. FUR. KIT. APTS.; GAS, REfrig., light; 1 bl. L; $50. 3355 Eastwood.

LG. 2 RM. HTD. FURN. APT.; GAS, ELEC. fr. Pr. pch., $8.75 wk. 1501 N. Washtenaw.

SUNNY COR. KITCH.; REFRIG.; SHOWER; reas.; 1 blk. Rav. L. 4901 Christiana-av.

WEST.

1-2-3-4 LARGE ROOMS.
NEWLY FURN. MOD. BLDG.
Exceptionally reas. J. Kempston & Sons. 4938 Quincy-st., or 4912 W. Jackson-blvd. Col. 7709. Open evenings until 9.

NEW LGE. 2-3-4 RM. KIT. APTS., IN-A-DORS IN LIVING ROOM; BDRMS. WILL ACCOM. 3 OR 4; REAS. RENT. 5 N. LAVERGNE-AV., NR. WASHINGTON-BLVD.

35 N. MENARD (5800 W.)
Beaut. 1-2-3 rm. apts.; gas, elec. REFRIG., LINEN; NR. ALL TRANSPORT.

"OAK PARK CHATEAU."
Finest 1-2-3 rm. kit. apts., beau. furn.; reasonable; exc. tran. 330 N. Austin-blvd.

143 N. PARKSIDE APTS.
2½ and 3½ beaut. furn. and unfurn. apts., mod. in every respect; new bldg.; $65 up.

NEWLY DECORATED 4 ROOM COZY ENGlish basement; L, bus, surface; only $45. Call Nevada 4537.

4 ROOMS—NEWLY FURN. APTS., $57.50; gas and light included; ideal trans. to bus. L surface. 225 N. Cicero-av. Columbus 8727.

4684 WEST END—4 RM. SUN PAR., IN-A-dor, 3 beds; refrig.; shwr.; ex. tran.; $65.

418 S. CENTRAL PARK—FAC. GARF. PK.; beau. furn. 1-2 r., Frig., elec.; Gar. Reas.

4301 MONROE—1-2 RM. KIT. APTS.; MAID serv.; Frigid., gas, elec.; $50 and up.

WARREN, 1743—1, 2 AND 3 ROOM FURN. kits.; pri. bath; 10 min. loop; $8 wk. up.

2127 JACKSON — 2-3 ROOM NEW. FURN. apts.; steam; free gas, light; all trans.

CLEAN KIT APTS., NR. L, SURF., BUS. Price will please. 4024 West End-av.

1½-2½S. BEDRM., IN-A-DOR; MAID; FITS 4. Cheap. ¼ hr. on L. 245 N. Long.

FURN. BASEMENT FLAT—3 LIGHT RMS. and bath; $10 wk. 4258 Adams-st.

3 RM. FURN. APT.—2 INADOR BEDS; gd. trans.; Frig.; reas. Jacobs. 4678 W. End.

SUBURBAN.

ATTR. 7 RM. APT.—FROM JUNE 15TH; 2 blks. la., 1 univ.; $130; refs. Green. 3708.

TO RENT—STORES.

Central.

864 N. STATE — STORE, 25X90, WITH bsmt.; stm. ht. J. J. Coughlin. Longb. 0437

North Side.

STORE—SUITABLE FOR BAKERY; ON Broadway near Irving Pk. John J. Ready & Co., 4001 Sheridan. Buckingham 0500.

GOOD TRANS. COR.—SUITABLE ANY BUS. North-av. and Sedgwick. 344 W. North-av.

Northwest Side.

Tailor or Beauty Parlor.
Ideal loc., N. W. Side, 18x14; facing blvd. No comp. Reas. rental. 3355 Eastwood-av.

STORE—GD. LOC. FOR INFANTS' WEAR, dry gds. 3912 N. Cicero. KILDARE 1992.

TO RENT—OFFICES AND SHOPS.

Central.

TRIBUNE TOWER
Beautiful corner suites, outside light for work room and private offices.
One and two private office suites with reception room, $80 per month and up.
Cork carpet, window shades and awnings are included in rental.
11½ foot ceilings.
Apply to
HOLMES ONDERDONK.
Telephone Superior 0100.
1229 Tribune Tower.

SECTL. SERV., 8 A. M.-8 P. M., WITH THE MOST ATTRACTIVE DESK SPACE OR SMALL OFFICES IN CHICAGO. NEW WALNUT FURNITURE. RENTALS AS LOW AS $12.50, UP TO $51. FLOOR PLAN AND FOLDER FREE.
ENTIRE 6TH FLOOR, 201 N. WELLS BDG.

TRIBUNE TOWER — LT., PLEAS. DESK SPACE, SEC. SERV., TEL., PARKING FACILITIES. ROOM 1512.

REAPER BLOCK, 80 W. WASHINGTON-ST. —Suite of 2 pri. offices and recep., $52.50. Office of building, Rm. 712. Dearborn 1776.

PRIVATE OFFICES, $20-$55, DESK SPACE; furn. offices; secy. serv.; 2d fl., Engineering Bldg., 205 W. Wacker. Central 1689.

FURN. PRIV. OFFICES, DESK SPACE, SEC. Mail and switchbrd. serv.; $20 to $45 mo. No lease. 109 N. Dearborn, R. 1201.

MAHOG. FURN. SUITE—OWN ENTRANCE, 1st Natl. Bank Bldg., R. 1059. Cent. 4452.

DESK SPACE, $20; FURN. OFCS., $27.50 up. Mdse. Mart, Rm. 1114. White 6976.

222 W. ADAMS, R. 999—BEAUT. EQPD. offices, desk space, or mail address.

FURN. PRIV. OFFICE; PH.; SEPARATE entr.; cheap. R. 615, 120 N. La Salle.

Motor trucks of all types are offered for sale at bargain prices in the Motor Trucks classification to be found in another part of this section.

TO RENT—OFFICES AND SHOPS.

Central.

30 N. LA SALLE BUILDING.
2 priv. offices and recept. rm.........$77.50
1 priv. office and recept. rm..........$55
JUDSON F. STONE, AGENT.
Dearborn 1776. Room 1212.

LOOP OFFICE SERVICE.
Furnished private offices, desk space, secretarial service, mail and switchboard service. $15 to $40; no lease. 20 E. Jackson, 8th fl.

FACING LAKE MICHIGAN. Beau. offices; 500 to 5,000 sq. ft., near Furniture Mart. Unusually light. Low rent. EDWIN J. BOWES JR. & CO. 154 E. Erie-st. Whi. 6026.

32 N. STATE, S. W. COR. WASH.—ATTRACtive offices; splendid light; night service; center of loop; single office $25 to $50; with recep. room, $55 to $80; few furnished. Desk space, $12. SWIGART & CO., Room 601.

FOR RENT—OFFICE OR DESK SPACE, reception rm. and switchboard service; draftsman's equipment avail.; n. light; very reas. rent. Call Superior 7457.

TO RENT—FLOORS AND LOFTS.

TO RENT—FINE SPACE UNITS OF 800 TO 5,000 sq. ft. 2035 Charleston-st., near Robey; spkld. ht., frt. and pass. elev. ALEX. FRIEND & CO., INC., Rand. 4913.

TO RENT—MANUFACTURING PROPERTY.

TO RENT—96,000 SQ. FT., 7 STORY MILL sprkld. bldg.; C. J. trk.; might divide. CHANDLER & MONTAGUE. RAND. 1828.

5,000 SQ. FT., LIGHT 4 SIDES; ELEV., stm., boiler; nr. N. Side. Conces. Div. 9134.

TO RENT—BUILDINGS.

TO RENT—GARAGE TYPE BUILDING. NEW 7,500 sq. ft.; a 30 ft. alley with 4 entrances; excellent trans. 1046 W. Harrison. FRANKLIN 4441.

FOR LEASE OR SALE — AT BARGAIN prices; five 1 sty. bldgs., 1 S., 1 N., 2 W., con. 5,000 to 18,000 sq. ft. ea.; imm. poss. Harrington & Co., 812 1st Nat. Bank. Bldg.

MUSICAL INSTRUMENTS.

Pianos and Players.

BUY OR RENT YOUR PIANO AT THE
KIMBALL FACTORY.
Used pianos for rent..........$1 per month
47 Used upright pianos.....$10 to $39 each
8 small sized used uprights......$35-$45 each
17 rebuilt player pianos..........$35 each
11 new $675 grands at factory.....$395 each
Used grand pianos at factory......$195 each
FACTORY, 2631 W. 26TH.
Phone Lawndale 3862. Open until 5 p. m.

WE HAVE BARGAINS IN USED pianos; all makes and styles; $35 up. Schultz Piano Co. 2255 W. Madison-st.

RENT A NEW PIANO—BABY GRAND $10 a month; midget upright, $6 a month. CABLE PIANO CO., Wabash and Jackson.

STEINWAY BABY GRAND—BEAUTIFUL mah. case; A1 cond.; for $575 on terms. WYMAN'S, 604 Republic Bldg., 209 S. State.

STEINWAY REPR. GRAND—IN A-1 COND. throughout; will sac. for immediate sale. Wurlitzer, 329 S. Wabash-av.

APT. GRAND PIANO, CHEAP. BARGAIN. 1958 Larrabee-st., corner Center.

WANTED—USED GRAND PIANO. STANDard make. Address T M 264, Tribune.

MAHOGANY UPRIGHT PLAYER. LIKE new; reasonable. Lake View 4574.

JEWELRY, WATCHES, ETC.

Pawn Tickets, Diamonds
bought for cash, also old gold, silver, platinum, broken jewelry, gold teeth. Will sell 1 kt. plat. mtd. dia., $150; ¼-½ kt., $25-$50. Jewelers Ex., 32 N. State. R. 1102. Dea. 8905.

100% FULL VALUE PAID
in cash for diamonds, pawn tickets, old gold, crowns and bridge work, broken jewelry, watches, etc. ASK for MR. LANE. 7 W. MADISON-ST., cor. State. ROOM 811.

Cash in Full for Diamonds!
Old gold, broken jewelry, gold teeth, silver, watches, pawn tickets. Bargains for sale. P. Rocco & Co., 32 N. State. Rm. 900-902.

CASH FOR OLD GOLD, SILV., PLATINUM, jewelry, dental crowns. Standard Smelting Works, 202 S. State, cor. Adams. Room 802.

CAN USE LIMITED AMOUNT OF OLD gold or dental crowns. Also need diamonds. Romack, 7 W. Madison, cor. State. R. 1001.

DIAMONDS, OLD GOLD, PAWN TICKETS bought; bargains in diamonds at all times. BERNSTEIN BROS., 10 N. Clark, Rm. 605.

OFFICE FURNITURE, FILES, SAFES.

LIQUIDATION SALE
GOING OUT OF BUSINESS.
A $25,000 stock of desks, chairs, tables, safes, storage cabinets, leather davenports, club chairs, etc. New and used. Must be sold at once. Do not miss it. CENTRAL OFFICE FURNITURE CO., 427 S. WABASH OR 133 W. LAKE-ST.

BOUGHT UP BANKRUPT STOCK OF OFfice furniture house, now on sale in our salesroom at 50c on the $1. Everything you need to equip an office. Spitzer's, 173 W. Lake-st.

DISCONTINUED OFFICES; HIGH GRADE desks, tables, chairs, files, storage cabinets, safes, typewriters, adding machine all to be sold at a sacrifice. 130 W. Lake-st.

OFFICE FURNITURE, FILES, SAFES, carpeting, ridiculously low prices. Lome, 408 S. Dearborn. Harrison 7500.

BUSINESS DIRECTORY.

Carpenters.

CARPENTRY, PAINTING, PAPER HANGing and all kinds repair work; very reasonable. Phone Diversey 10486.

Moving, Storage, and Hauling.

JENKINS MOVING AND STORAGE CO. OF New York have opened Chicago office at 3704 N. Clark. Full or part loads wanted to points east. Every load insured. Licensed drivers. Phone Bittersweet 8493.

2½ TON STAKE BODY; HOUR, DAY, WEEK or load; reas.; courteous, fast serv.; special rates for contract. Republic 1307.

HOUSEHOLD GOODS CALIF. AND NEW York; no crating necessary. Rog. Pk. 1190.

Painting and Decorating.

PAINTING, PAPER HANGING, CALCIMINing—Neat work, very reasonable. Also exterior work. Bittersweet 8261.

AUCTION SALES.

AUCTION SALE!
2 p. m., May 20, 1931, on premises, modern 6 rm., 2 story frame house, lot 50x175 ft. Four rm., 2 story house, modern except heat, lot 90x105. 80x50 ft., improved with machine shop, on Main-st. All in village of Mokena, Ill. Also 5 lots on Kilbourn-st. in Rosedale subdivision, Chicago. Said lots will be sold at court house, Joliet, at 10 a. m., May 20. Sale by master to close Mary B. Moriarty estate. Inquire of Mrs. Charles Moore, Mokena, or Irving Shutts, attorney, Joliet.

WILLIAMS, BARKER & SEVERNS CO. 423 S. Wabash-av. General Auctioneers. Furniture, Carpets, General Household Goods. Telephone Harrison 3777.

MACHINERY AND EQUIPMENT.

AIR RECEIVERS—200-265 CU. FT., TESTed to 300 lbs., like new. Also other sizes and tanks, rails, equipment, oil engines, steel piling, etc. Zelnicker in St. Louis.

ELEC. MOTORS, 1,200 IN STOCK, ALL sizes; bargains in fans and blowers, small punch press. Douglas 1600. Motor Service Co., 3300 Indiana.

STORE FIXTURES.

BEAUTY SHOP AND BARBERS' FIXTURES —New and used; easy payments. PAIDAR CO., 1120 N. Wells-st. Ph. Diversey 0200.

2 SHOW CASES, 2 WALL CASES, TABLES, shelving, etc., cheap. Vincennes 0340.

SACRIFICE—LGE. CASH REGISTER; ALSO 4x8 ft. Neon Radio sign. Com. 2721.

FINANCIAL.

WE CAN GET YOU OUT OF DEBT. AMERICAN AMORTIZATION CO., 30 N. La Salle-st.

FOR SALE—CHATTEL MORTG. OF $790 on good paying rest. $100 disc., 6% int. Monthly paymts. guaranteed. Dear. 5309.

CAMERAS AND OPTICAL GOODS.

CAMERAS—STILL OR MOTION PICTURE. Exchanged, bought and sold. Bargains, phone or call for appraisal. Bass Camera Co., 179 W. Madison-st. State 7410.

REAL ESTATE FOR SALE.

APARTMENT BUILDINGS.

South Side.

6107 VERNON-AV., $10,500. SACRIFICE mod. 2 flat brk., 6-7 rms.; 3 rm. bsmt. apt.; 2 car br. ht. gar.; inc. $185; stm. ht.; oak trim; 30 ft. lot; paved alley; all clear. Leaving city. Normal 3676.

LEAVING CHGO., MUST SACRIFICE TWO flat brk., So. Shore, $13,500; East End, near I. C. Sta.; steam heat; 30 ft. lot; 5-5 rms. Ph. Fairfax 8204. Mr. Miner.

2 APT. BRK., 6 AND 6 RMS., STM. HT., 1st. mtg. $6,000; leaving city; must sell. Price $8,000. Regent 5300. Mr. Johnson.

BEVERLY DISTRICT 3 FLAT, NEW. 9127 ADA-ST. 35 Ft. lot. Might trade. Beverly 7275.

North Side.

RAVENSWOOD 3 APT.
Splendid building; 3 car garage; good neighborhood and transportation; new loan of $14,000; will sacrifice equity for $3,750. Address T F 419, Tribune.

$3,500 BUYS EQUITY IN EDGEWTR. 3 apt., 6 rooms, sun parlor, 2 car garage. Mortgage $19,000; property worth $29,000. ARTHUR KRUGGEL & CO. Longbch. 5531.

Northwest Side.

MODERN SUN PARLOR 3 APT. BLDG., 4238 N. Spaulding-av., 6 rooms each, glzd. rear porches, stm. heat; 2 car br. gar., wide lot; $17,500; terms. Mr. Lawrence, Franklin 5700 or Austin 6288.

MUST SELL APT. BLDG. ON ACCOUNT OF other business; good income for party with $5,000 cash. Balance terms. A bargain. 5233 W. North-av. Merrimac 2383.

West Side.

GREAT SNAP—2 APT. BRK., 5-6 RMS.; furn. ht.; gar.; Crawford-Lexington; $7,600, or make offer; leav. city. Kedzie 0027.

BUSINESS PROPERTY.

South Side.

WILL SELL FOR CASH MY $50,000 EQTY. on 2 well located improved business properties in South Shore transfer block for $17,500; for particulars address H N 558, Tribune.

Southwest Side.

BARGAIN BY OWNER—STORE, 3 FLATS; might trade. 3802 W. 59th-st. Repub. 1669.

North Side.

SELL OR TRADE—MOD. GARAGE, 100X240 ft., going bus., comp. equip.; no reas. offer refused. Ernst & Co., 445 W. North-av.

Northwest Side.

EMERGENCY SACRIFICE.
Bus. lot 175 ft., on 3 car lines; 100% rtd. Paying 14%; secured leases. Small trade and cash. Kimball. Longbeach 5518.

HOUSES.

South Side.

UNUSUAL OPPORTUNITY.
Owner will sacrifice aristocratic [town house type] residence, designed by B. H. Marshall. Architecturally correct. 10 rooms, ballroom and unique recreation room, 3 baths, extra lavatories; canvased walls thruout. Beautifully decorated; in perfect condition. Every modern convenience. Cost $75,000; priced at $40,000 to sell quickly. Convenient terms. Exclusive Hyde Park-Kenwood section. 4906 ELLIS-AV. Ph. Rogers Park 3369 or Franklin 8397.

MODERN 6 ROOM BRICK BUNGALOW. Large rooms, nat. fireplace, h. w. ht.; garage; wide lot; 9334 Eberhart-av. Rare bargain. $6,900; liberal terms. Phone Mr. Gilmore. Franklin 5700 or Austin 6288.

5 ROOM BRICK BUNGALOWS, $100 DOWN. FRANK DE LUGACH, OWNER, 10044 PRINCETON-AV. PULLMAN 3823.

Southwest Side.

5 ROOM HOUSE— ONLY $40 MONTHLY PAYMENTS. PRIVATE OWNER MUST SELL HER HOME AT ONCE TO RESPONSIBLE PARTY. ADDRESS P L 410, TRIBUNE.

LEAVING CITY—WILL SELL BRICK BUNgalow on 50 ft. lot; 2 car garage; $6,900. 5204 S. Kilpatrick and Archer-av.

Northwest Side.

BUILDER'S OFFER.
New 5 room brick bungalow with tile roof, kitchen and bath; canvased walls; glazed rear porches, plastered basement walls and ceiling; lot 33x148; must be seen to be appreciated; real bargain, $9,750. N. W. corner of Nottingham and Wellington. To get there take Diversey-av. to Mont Clare-av., then 2 blocks north.

BEAUTIFUL COR. TILE ROOF BRICK bungalow, worth $20,000; NAME YOUR PRICE; 7 lge., light rms.; h. w. heat, oil burner; 2 car garage; tile roof. 4928 N. Kilbourn-av. Phone Mr. Gilmore, Franklin 5700 or Austin 6288.

REAL BARGAIN—IRVING PK. BUNGALOW, 5 rms., encl. pch.; lot 33 ft.; alley and st. paid; furn. ht.; 2 car gar.; choice loc.; 2 blks. C. & N. W. sta.; $6,500; $1,000 cash. RALPH H. BEESLEY, 4219 Irving Pk.-blvd.

ONLY $45 MONTHLY PAYMENTS. Private party will sell her new house. JUST WANT YOU TO SATISFY ME That you have a steady position. Address X D 416, Tribune.

WILL TAKE $650 FOR $2,800 EQUITY IN A modern 7 room brick bungalow, tile roof; garage; street and alley paved; bal. $65 mo. ADVANCE REALTY CO., 4916 Irving Park.

4 ROOM HOUSE—NEWLY DECORATED; sun porch, $2,100; $200 cash; nr. Montrose. Address L M 130, Tribune.

REAL BARGAIN, $4,850; $1,000 CASH; new 5 rm. brick bungalow; oak trim; built-in features. 3960 N. Narragansett.

IRVING PK. 8 RM. RES.; SACRIFICE; H. w. ht.; excel trans. 4162 Cornelia.

VACANT.

Southwest Side.

FOR SALE OR TRADE—CHOICE BUSINESS cor. for improved acreage or farm land nr. Chicago. Inquire 5126 Archer-av.

HOUSES BUILT TO ORDER.

WILL FINANCE 100%— Will build on your lot bung. or 2 flat without a down payment. H. Finegold, 4932 N. California-av. Longbeach 1611.

REAL ESTATE—SUBURBAN—SOUTH.

Harvey—32 minutes to loop.

NEW 6 ROOM BRICK BUNGALOW. ONLY $55 MONTHLY PAYMENTS. LARGE ROOMS—FLOORED ATTIC. Near schools, churches and transportation. Address L P 97, Tribune.

Riverdale—25 minutes to loop.

Simplify Home Buying.
We will sell you this home on basis same as rent you now pay. No bother for you for 10 years about mortgages. Buy from an estate. 5 rm. brk. bung., tile bath, col. fixt., encl. porch, lge. rms., elec. refr., lin. kit., gas range, garage, side dr., shrubbery; good transp.; most unusual opportunity. Open daily. LOCAL OFFICE, 11 W. 140th-ct., Ivanhoe, just west of State-st. Ph. Dear. 0614.

Miscellaneous.

DON'T LOSE HOPE!
See free two reels of movies showing scores of McIntosh Model Poultry and Produce suburban farms on which hundreds of happy people have solved the problem of old age independence. Let an old reliable concern show you how. Friday evening, 8:15 o'clock, 8th flr., 160 N. La Salle-st., at Randolph.

3 WOODED ACRES
On 79th-av., ½ blk. off. Lincoln-hgwy., hard rds., and elec.; 10 minute ride from I. C. elec. R. R. Land lies high, fine black soil. Sell cheap; only $180 down, bal. mo. Address L J 243, Tribune.

5 RM. ENG. TYPE CTGE., H. W. HT.; I. C. 30 min. serv.; lge. lot; $150 dn., $35 month. Address L T 108, Tribune.

REAL ESTATE—SUBURBAN—S. W.

DUCK & CHICKEN FARM.
One acre facing hard road, backing up to stream; 1½ blks. off Ogden-av.; enough material to build small house; land lies high; total pr. $950; $150 cash, bal. $10 per mo. Address L D 175, Tribune.

2½ ACRE BARGAIN.
Facing full section line, hard rd., C. B. & Q. transp., nr. Downers Grove; 5 blks. from sta. Can live on this while paying; only $250 dn., bal. mo. Address L J 566, Tribune.

Complete Poultry Farm.
1 acre ground, with 4 rm. house, 2 rms. upstairs unfinished; tile bath, compl. plumbing; oak flrs., gas and elec.; lg. poultry house, stocked with 500 chicks; $4,950; easy terms. Address T T 414, Tribune.

REAL ESTATE—SUBURBAN—NORTH.

Evanston—19 minutes to loop.

SOUTHERN COLONIAL OF UNUSUAL DIGnity and charm in choicest location. Enter a true colonial hall with large open fireplace to greet you. 9 rms., sun and slp. porches; 3 baths; Yaryan heat; 4 car garage. $42,000. HOKANSON & JENKS, INC. 513 Davis-st., Evanston. Greenleaf 1617.

QUALITY LOCATION.
7 rm. brk. Col., only 3 yrs. old, in beau. Lincolnwood sect., n. w. Evanston. Slate roof, attached gar. Only $18,500. Owner moving east. 3014 Colfax-st. Univ. 4295.

Glencoe—30 minutes to loop.

HERE IS VALUE.
New br. colonial, 5 bdrms., 3 baths, wonderful 1st flr. plan; lot size 125x150 ft.; will trade for small home or vacant. John F. Hahn, Inc. Rog. Park 5115.

Wilmette—22 minutes to loop.

NEW 10 ROOM RESIDENCE ON LARGE corner lot; 5 bedrooms, 3 baths; 2 car garage; large living room, solid wood paneled dining room; high grade interior work. Owner on premises 11 a. m. to 5 p. m. Sundays. Pontiac and Iroquois-rds., Indian Hill estates. For appt. ph. Superior 3640.

10 ROOM RESIDENCE ON LARGE CORner lot, 4 bedrooms, 3 baths, 2 sun pchs., paneled walls, finely decorated; 3 car garage. For appointment call Wilmette 3300.

NEW 6 ROOM BRICK, STONE TRIM. Oil ht., gar.; 4 blks. to transp.; $15,500; $1,500 cash, $125 a month. Winnetka 3450.

GD. SPAC. 6 RM. HOME—LOT 50X155; beau. loc., close in; $9,250; need $1,000. Kroll & Smith, 424 Linden, Wilmette. Ph. 500.

REAL ESTATE—SUBURBAN—NORTH.

Kenilworth—28 minutes to loop.

EARLY AMER. BRK. COL., 5 BEDRMS., 3 baths; 2 car gar.; 4 blks. New Trier High school. $29,500. Bills Realty. Wil. 3740.

Winnetka—26 minutes to loop.

$15,500—E. WINNETKA, 7 R. MOD. HOME; 2 baths, extra lav. H. w. ht. Sun par., 2 sl. pchs. Hill. 543 Lincoln-av. Win. 1544.

Miscellaneous.

COUNTRY HOME—20 MI. N. CHICAGO; 6 rm. brick; bath, hot water ht.; lake water. Gas and elec.; south front 160-200; grade and jr. high; private owner; terms; no trade. Address N L 38, Tribune.

REAL ESTATE—SUBURBAN—N. W.

Arlington Heights—33 min. to loop.

5 ACRES, ALL HIGH LAND. IDEAL FOR truck, chicken, rabbit farm. $400 acre; will finance small home. State 3861.

Park Ridge—21 minutes to loop.

MY BEAUT. MOD. SPANISH TYPE BUNG. 5 lge. rms.; 1 small rm.; tile roof and bath; h. w. ht.; dble. garage; screens, shrubbery; 50 ft. lot; nr. sta.; cost over $14,000; will sacrifice quick sale, $10,500. W. A. MILLER, Wabash 0454 or Park Ridge 495R.

BUNGALOW—5 ROOMS AND SLPG. PCH., natural firepl., h. w. ht., lot 50x170; garage; side drive; price $8,250; terms. See WILLIAM A. BOYCE, 728 CHESTER-AV. PARK RIDGE 904.

5 RM. BRICK BUNG., H. W. HT., 2 CAR gar., 709 Elmore-st. Park Ridge 957-M.

Miscellaneous.

STORE, WITH 4 RMS., SAC.; H. W. HT.; $3,800. 8207 W. Grand-av., River Grove.

REAL ESTATE—SUBURBAN—WEST.

Downers Grove—42 min. to loop.

$50 CASH.
Balance $10 per month, beautiful acre fronting on main improved road, with electricity; will make nice poultry and rabbit farm. If interested don't delay. Address L M 312, Tribune.

2 ACRES ON IMPROVED ROAD.
Finest location near Chicago for house, poultry raising and garden; live here, work in city; will finance building on most liberal terms ever offered. Act now. F. D. Quin, 3816 N. Ridgeway. Phone Irving 7939.

Elmhurst—29 minutes to loop.

HOMES FOR SALE—BEFORE BUYING OR building visit Crescent Park Estates and get our plan book of homes free. Office, 414 E. St. Charles-rd., Elmhurst.

5 RM. BUNG.—WITH GARAGE, $4,500. $200 cash, $35 mo., furn. ht., bsmt., lge. lot; nr. sta., schl. Address P S 374, Tribune.

MUST SELL TO CLOSE AN ESTATE, 2 7 rm. mod. frame hses. in wooded dist., Elmhurst. Address P 209, Tribune.

River Forest—18 minutes to loop.

BEAUT. 7 RM. INSUL. BRK. HOME; TILE roof; exel. sect., nr. Trinity High and Rosary col.; 50x181 lot; price will surprise you. 1330 Lathrop-av. Owner. Forest 3201.

Villa Park—29 minutes to loop.

MAN—WITH STEADY JOB CAN BUY MY 5 rm. frame bung. with $200 cash, bal. to suit income; price, $4,500; lot 50x250; nr. sta., stores. Adress T A 393, Tribune.

SACRIFICE 5 RM. FRAME BUNG., 2 BLKS. sta., school, stores; lot 50x187; 2 car gar. Shade trees, shrubs; $500 cash, bal. to suit. Address T M 531, Tribune.

NEW 5 ROOM BUNGALOW— $40 MONTHLY. IT'S A VERY BEAUTIFUL HOME. ADDRESS L T 529, TRIBUNE.

7½ ACRES—NEAR ROOSEVELT AND BUTterfield-rds., small house. Tri-state highway will cut off corner of property. Phone Villa Park 3341-R.

Western Springs—27 min. to loop.

6 RM. BRK. RESID., REPOSSESSED, $10,500; tms.; 50 ft. lot. T. H. KRUMWIEDE, 612 W. Burlington. La Grange 730.

Wheaton—40 minutes to loop.

OPPORTUNITY TO BUY
A HOME YOU WOULD LIKE TO OWN.
Have been compelled to take back a 6 room brick bungalow; 50 ft. lot in Wheaton. All street improvements in. Have put in fine shape, including outside and inside decorating. Will build good garage and sell for $7,000 on very easy terms. Owner, address P L 449, Tribune.

Miscellaneous.

BARGAIN.
¼ acre facing hard rd.; elec., gas.; nr. Downers Grove; 2 blks. from school, stores, churches; 3 blks. from sta.; only few ft. off Ogden-av.; exp. ser. on C. B. & Q. R. R. to loop; $50 dn.; can live on this while paying, make a fine chicken or truck farm. Address L C 145, Tribune.

TRADE!
What have you to trade for 3 acre corner; lies high and dry, west of Downers Grove. Make a good chicken or truck farm; or will sell sm. dn. pay. No brokers. Address L E 466, Tribune.

3½ ACRE BARGAIN.
Dandy place for chicken farm; nr. Ogden-av.; stone street, elec.; $300 dn., $15 mo. Will loan money for bldg. Address L D 536, Tribune.

REAL ESTATE—SUBURBAN—MISCELL'S.

A LIFETIME CHANCE.
Sure income at once; complete poultry and rabbit set up; strictly mod. home; all improvmts. in and paid; one acre; ripe spot for business of most any kind; quick loop transp. Low terms to suit. J. F. La Shonse, 1434 Warner-av. Well. 8436.

ON ACCT. OF DEATH.
4-rm. hse., 1¾ acres wooded; running stream; 100 fine rabbits; 2 blks. to Ogden-av., 1 blk. to C. B. & Q., 22 miles to loop; $300 dn., $20 per mo. Phone Nevada 10324, Apt. 208, or write A. Bishop, 4044 Monroe.

REAL ESTATE—SUMMER RESORTS.

FOR SALE—TO SETTLE AN ESTATE, SUMmer Home Park located at the south end of Long Lake on the main highway between Kalamazoo and Vicksburg in the Township of Portage, Kalamazoo County, Michigan, consisting of 45 acres of land, 1 dance hall, bath house, toboggan slide, 22 boats, 39 picnic tables, 1 house, large barn, inclosed ball park, several small buildings and complete line of playground equipment. This property is a very productive property. If interested address Michael Buchholz, Vicksburg, Michigan, or Alfred S. Frost, Attorney for the Estate, 710 Kalamazoo National Bank Building, Kalamazoo, Mich.

6 A. SUMMER ESTATE—282 FT. FRONTing Lake Chapin. 6 rm. cottage, full bath, boulder fireplace, maple floors, copper scrns. L. r. 22x24; porch 16x20; 5 French doors, casement windows. 5 a. beautiful woods, wonderful rock garden, planted to choice flowers, spruce and ferns, creek, cold spring pumped to cottage by hydraulic ram, rustic bridges, stairways and landing. Nature unspoiled, shrubs, flowers and trees. Lake 14 mi. long. Restricted district. 90 mi. Chicago. Price $7,500; terms. McOmber & Co., Berrien Springs, Mich.

LARGE COTTAGE FOR SALE—POOLROOM, screened porch, 5 bedrooms, hot and cold water, electric lights, view of Lake Michigan and Black Lake, located Ottawa Beach 6 miles from Holland, Michigan. Low price makes unusual investment opportunity. Howard F. Baxter, Grand Rapids, Mich.

BEAUTIFULLY WOODED.
1 hr. drive N. W. of Chi.; $300 to $600; all improved, full water rights; golf, fish, swim, etc.; connects with 7 lakes; restricted; terms. Address T 389, Tribune.

FOR SALE.
Large summer resort lot, 50x172, overlooking Fox river, near R. R. station, $189. Box 72, Silver Lake, Wis.

A SUMMER HOME.
modern, gas, elec., at a beautiful lake, at an unheard of low price. Must sell at once. 59 mi. Chi. Box 6, Silver Lake, Wis.

NORTHERN WISCONSIN—LAKE FRONTage, wild tracts for game preserves at attractive prices. American Immigration Company, Hayward, Wisconsin.

MODERN, NEW FURNISHED COTTAGES for sale or rent on beautiful Park Lake, Pardeeville, Wis.; excellent fishing, bathing, etc. Myrtle Lintner, Pardeeville, Wis.

SALE OR RENT—NEW FURN. COTTAGES, beaut. Lake Excel., 40 mi. Mpls. Fine fishing. Box 84, Bismark, N. Dakota.

WHO WANTS THIS BARGAIN? 50 FT. LOT at lake, nr. Antioch. Beau. trees; $25 now, $10 month. Address L Y 530, Tribune.

COTTAGE, $800; 4 RMS.; PORCH; CEDAR Lake, Ind.; large lot; trees; furniture, stove included. Address T M 532, Tribune.

SUMMER COTTAGE FOR SALE OR RENT to reliable party reas. at Round Lake Beach. Address T T 413, Tribune.

FOR SALE OR TRADE—19 RM. HOTEL ON Nippersink lake. Inquire Schmidts Ice Cream Parlor, Fox Lake, Ill. Phone 5.

MY SUM. COTT. FOR SALE; $575; TERMS; fine lake in Wis., near Chi.; fishing, swimming; gentile. Address P S 375, Tribune.

FOX RIVER WATER FRONT LOT, $500; sand bot.; 50 mi. Address T T 112, Tribune.

REAL ESTATE—FARM LANDS.

Illinois.

SELL OR EXCH.—1 TO 5 ACRES FOR truck farm or poultry on highway; 4 blks. to Orland sta.; gas and electric available. A. Dunlissis & Co., 1230 E. 63d.

FOR SALE—33⅓ ACRES, 1 MILE EAST OF Grays Lake, 1-5 mi. frontage on Belvidere-rd.; no reasonable offer refused. Write F. P. Patton, 1304 E. Broadway, Tucson, Ariz.

10 HIGH DRY ACRES OF GOOD BLACK farm land near St. Charles. Price $1,000; $250 cash, $25 mo. Ph. Central 1715.

12 ACRES OF BEAUT. WOODS NR. STATE road, 45 miles west. Price $1,800; $300 cash, $25 month. Call Central 2733.

4 ACRES—1 HR. FROM LOOP; 2 BLKS. TO transportation; only $2,100; $200 cash, $25 monthly. Address E B 522, Tribune.

Indiana.

160 ACRE FARM; EXTRA GOOD BLDGS.; deep rich soil; all planted corn, oats, mint, timothy, potatoes; price $75 per acre; only $500 cash needed, balance 23 years at 6%. Act today. E. R. Steele, Ph. 29, Knox, Ind.

9 A. EDGE TOWN, 75 MI. CHGO.; 5 RM. hse., lights, furnace, fruits, 3 henhses.; only $2,800; tms. Roessler, 140 S. Dearborn.

Michigan.

20 A. 1 MI. TOWN; 12 A. CLRD.; CREEK; 6 rm. hse.; stable; $1,450; $200 cash, $20 mo. Evans-Tinney Co., Fremont, Mich.

10-24 ACS. ON NEW U. S. 12, WITH VIEW of Lake Michigan. H. A. Strouse, Stevensville, Michigan.

REAL ESTATE—FARM LANDS.

Michigan.

JAMESWAY POINTED ARCH, POULTRY Hse.—Squab hse. with 200 pedigree breeders; 5 acrs. grapes, fruit trees; 4 rm. cottage; we can use chickens and eggs in our tavern. Ray Ted Tavern, Box 177, Lake Shore-dr., U. S. Highway 12, St. Joseph, Mich.

15 ACS., CLOSE NICE TOWN, S. W. MICH.; good 6 rm. hse.; gar.; fertile soil; fruit; close lakes; on main road; only $3,150; about ⅓ cash. Address X N 307, Tribune.

Wisconsin.

SOO LINE LAND GRANT LANDS IN upper Wisconsin; free information; ask for Booklet No. 53; homeseekers' rates. Address H. S. FUNSTON, Land Dept., Soo Line Ry., Minneapolis, Minn.

FOR SALE OR EXCHANGE—FOR CLEAR lost as part payment, my 120 acre Wis. farm land; ideal for dairy frm. Bldg. clear land. $3,000; also 40 a., $1,000. No agents. Address M B 553, Tribune.

WOODED LAKE LAND—CUT OVER FARM land. Largest selection in Wisconsin. EDWARD HINES FARM LAND CO. Room 2100, 100 W. Monroe-st., Chicago.

Miscellaneous.

$2,000 GETS EQUIPPED 120 ACRES good property, fine neighborhood, 100 ft. to beautiful fishing lake; 15 cow pasture, nice woodland, 150 sugar maples, 50 fruit trees; good 2 story 9 room house, living convenient barn, silo, granary, corn crib, tool shed, garage. Feeble owner's low price $6,000, third cash. If taken soon he will include 3 horses, 2 cows, 25 hens, wagon, potato digger, binder, tools, lot corn, potatoes, grain and hay. Picture pg. 119 Free catalog. STROUT AGENCY, 7-J South Dearborn-st. State 7975.

REAL ESTATE WANTED.

For Cash.

HAVE CUSTOMERS WITH CASH FOR good Chicago business property. FRANKENSTEIN & CO., 33 N. LA SALLE-ST.

OLD IMPROVED PROP. BOUGHT FOR cash; any loc. Address T 227, Tribune.

TO SELL YOUR VACANT, CLEAR OR part paid call Rm. 620, 134 N. La Salle-st.

REAL ESTATE FOR EXCHANGE.

Apartments.

DE LUXE 3 APT. ON DREXEL-BLVD. AT 7½ times rental for good home in suburbs. Jordan. Ph. Beverly 2142.

6 APT., ROGERS PK.—1 MTG.; FOR CLR. res. or vac.; eq. $25,000. Briargate 148.

Business Property.

EQUITY 1 STY. HYDE PK. STORES; WANT 30 ft. vacant; Stony Island, bet. 71st-79th. Address K F 580, Tribune.

Farms and Acres.

200 AC. 38 MI. N. W., CHGO.; $150 PER a.; mtg. $15,000; want $5,000 cash and small bldg. Address X C 166, Tribune.

Houses.

WILL TRADE MY CHICAGO 7 ROOM brick residence, tile roof, bath and kitchen, oil heat, 2 car front drive garage, for Wisconsin property within 250 miles of Chicago. What have you? A. Rietzke, 5106 N. Kostner-av., Chicago, Ill.

WILL TRADE MY 9 RM. HOUSE NEAR Lake Mich., 75 min. to loop, for vacant lots or bus. frontage as pt. payment. Address M S 152, Tribune.

WEST SUBURBAN BUNGALOW— Very desirable, for smaller, old improved or clear vacant. State 7710.

Vacant.

NOTICE.
If your bung. or apt. bldg. is in trouble I will trade you clear land for your equity; owners only. Address T B 454, Tribune.

WANTED—EQUITY IN 2 OR 3 FLAT BLDG. in exchange for my choicely located vacant. Address T T 409, Tribune.

Other Cities.

SPRINGFIELD, ILL.
Will trade 2 beautiful homes in Springfield with first mortgages only, for a home in Chicago or vicinity. Ph. Ravenswood 7377.

REAL ESTATE LOANS.

First Mortgage.

WANTED— $25,000 to $100,000 to be invested in 40% to 50% 1st mortgage loans on small homes occupied by owners. See us if you are interested in investing your money at 3% to 5% commission, 7% interest. If desired, we will handle monthly collections. Address T C 373, Tribune.

WE REFINANCE APARTMENT BUILDings. If in difficulties or now in foreclosure. Owners only. Address X H 54, Tribune.

INSURANCE FUNDS TO LOAN, $25,000 UP ONLY WITH A WIDE MARGIN OF SECURITY. Henry A. Knott, 112 W. Adams-st.

LOANS TO PROPERTY OWNERS—MAKE and buy 1st and 2d mtgs.; also contracts. Rm. 1116, 134 N. La Salle. Rand. 1187.

Junior Mortgage.

2D MORTGAGE LOANS.
This old established industrial banking house, which has served so many others in Chicago, is prepared to take care of second mortgage financing for you.
TRUSTEES SYSTEM SERVICE,
LOOP OFFICE TRUSTEE SYSTEM BLDG., N. E. COR. WELLS AND LAKE-STS.
1630 BELMONT-AV. [Near Lincoln].
3231 W. MADISON-ST. [Near Kedzie].
724 W. 63D-ST. [Near Halsted].

2d Mortgage Loans
PERSONAL HOME MORTGAGE COMPANY,
105 W. Madison-st. Franklin 5700.

2D MORTGAGE LOANS SINCE 1906. Made, bought, loaned on. You get money in one day. Ask any bank about us. SIMMONS BROS., 69 W. Washington-st.

LOANS.

Personal, Property, and Salary.

CONSIDER THE FIRM When Making a Loan
Our successful record of handling thousands of LOANS for over a quarter of a century is your assurance of dealing with a reputable organization. We will loan you any amount up to $300 TODAY OR TONIGHT. Repay us in small monthly payments. NO EMBARRASSING INQUIRIES. PROMPT, COURTEOUS SERVICE. CALL, WRITE, OR PHONE.
CITIZENS LOAN ASSN.
LOOP. 8 S. Dearborn, Rm. 408. Randolph 5521.
ENGLEWOOD. 6306 S. Halsted, Rm. 321. Englewood 6770.
SOUTH SHORE. 1625 E. 79th-st. South Shore 8436.
WOODLAWN. 6240 Cottage Grove-av. Fairfax 0000.
SOUTH SIDE OFFICES OPEN EVERY EVENING UNTIL 8 O'CLOCK.

When Emergencies Occur!
A HELPFUL LOAN UP TO $300
will go a long way toward relieving worry and anxiety. Call at our nearest office today. See how quickly we arrange a loan on your salary or furniture. Courteous, private interview.
Imperial Credit Co.
Under State Supervision.
Suite 1100. 30 W. Washington-st. FRANKLIN 8924.
SOUTH SIDE OFFICE, 6317 S. Halsted-st. 2d Floor. ENGLEWOOD 0108.

When Borrowing Money
FIRST—Deal with a reputable firm that has held the confidence and good will of Chicagoans for 28 years.
SECOND—Arrange your loan in any amounts up to $300 on your salary or furniture.
THIRD—Choose the repayment plan that will best suit your convenience.
FOURTH—Make no mistake. Call
T. B. WARD
8 S. DEARBORN-ST. Room 612. Phone Randolph 2060.

LOW RATE LOANS
TO EMPLOYED PEOPLE.

Amount of Loan.	Total Charges.	Cash You Receive.	10 Monthly Payments.
$100	$8	$92	$10
200	16	184	20
300	24	276	30
500	40	460	50

NO OTHER CHARGES.
LOANS ON STOCKS LISTED AT $3 or over. Any amount. Cash at once.
Capital Securities Co.
72 W. Washington-st. Ph. Rand. 2810.

Character-Salary Loans.
$100 to $2,500.
Combine your obligations into one loan. WOODLAWN WIMSETT SYSTEM CO., N. E. Cor. 63d and Woodlawn. Fair. 4384. OPEN EVERY EVENING UNTIL 8:30.

BUSINESS LOANS.
Up to $10,000 on the equipment of factories, restaurants, laundries, hotels, rooming houses, trucks, etc. Easy time payments. Also loans on accounts receivable. F. BOLAND, 215 W. Randolph. Frank. 1968.

CONFIDENTIAL LOANS, $50 TO $300 ON SALARY OR FURNITURE.
CHICAGO FINANCE CO.,
11 S. La Salle-st. Tel. Central 1060.

CHARACTER LOANS.
West Suburban Finance and Thrift Co., 1011 LAKE-ST., OAK PARK. Euclid 2066.

LOANS.

Personal, Property, and Salary.

Why pay more than Household's low rate?

The nationally advertised Household Loan Plan offers cash loans of $50 to $300 to husbands and wives at reasonable rates.

Loans above $100 and up to $300 are made at a rate approximately one-third less than the rate permitted by the Small Loan Law.

The only signatures required are those of husband and wife.

LOOP:
77 W. Washington, 10th fl. State 0151.
?? W. Monroe, 6th fl. Central 2859.
1?? W. Madison, 14th fl. Frank. 0685.

NEW ROGERS PARK OFFICE:
???? Howard-st., 2d fl. Rogers Park 8320.

WEST:
??? W. Madison-st., 4th flr. Kedzie 0704.
??? S. Halsted-av., 3d fl. Van Buren 0100.

CICERO-BERWYN:
???? W. 22d-st., 2d floor. Cicero 6400.

OAK PARK:
1140 Lake-st., 2d fl. Euclid 503.

NORTHWEST:
???? Milwaukee-av., 4th fl. Capitol 3440.
???? Irving Park, 2d fl. Pensacola 4570.

NORTH:
???? Irving Park, 2d fl. Buckingham 1006.
???? Broadway, 11th fl. Longbeach 7163.

SOUTH:
??? E. 63d-st., 4th fl. Plaza 8360.
??? E. 79th-st., 2d fl. Fairfax 2839.
??? S. Halsted-st., 2d fl. Englewood 5534.

SOUTHWEST:
???? S. Ashland, 2d fl. Hemlock 4510.
???? W. 63d-st., 2d fl. Republic 4472.

SOUTH CHICAGO:
9100 Commercial, 2d. South Chicago 0103.

ROSELAND:
11100 S. Michigan, 2d fl. Commodore 3880.

ALSO HOUSEHOLD OFFICES
in Joliet, Aurora, Rockford, Waukegan, Kenosha, Racine, Hammond, and Gary.

HOUSEHOLD
Finance Corporation

MONEY FOR TAXES
And Other Obligations
$10 TO $300

THE METRO LOAN PLAN enables you to obtain any amount up to $300 quickly and confidentially.

METRO allows as long as 25 months to repay, or if you prefer you may pay all or part at any time. Interest is regulated by state law and is charged only for the time you use the money.

You may secure full particulars of METRO SERVICE without obligation by calling at any one of the nine conveniently located offices.

AN OFFICE IN YOUR NEIGHBORHOOD.

METRO-LOOP: REPUBLIC BLDG.
209 S. State, Rm. 600. Wabash 8233.

METRO-NORTH:
4800 Lincoln-av., Rm. 215. Longbeach 3457.

METRO-ROGERS PARK:
???? Sheridan, Rm. 212. Rogers P. 0754.

METRO-NORTHWEST:
???? Milwaukee-av., Rm. 307. Avenue 0443.

METRO-WEST:
?? S. Kedzie, Room 231. Kedzie 1437.

METRO-OAK PARK:
??? Harlem, Room 206. Village 6886.

METRO-SOUTH:
???? Cottage Grove, R. 303. Hyde Pk. 9604.

METRO-SOUTHWEST:
???? S. Western-av., R. 201. Prospect 3130.

METRO-ROSELAND:
???? S. Michigan, Rm. 220. Pullman 6615

METRO LOAN CO.
ESTABLISHED 1887.

IMMEDIATE LOANS FOR TAXES
And Other Purposes.
$50 to $300

On Your Signature Only

An Unequaled Service—No Endorsers—No Delay.

Phone your request to our most convenient office, then call in person and obtain the loan.

This service is usually rendered within 15 minutes after your request is received.

Call and learn—you will be delighted with our service.

LOCAL LOAN CO.
UNDER STATE SUPERVISION.

[illegible] RANDOLPH 6210.
[illegible] BRUNSWICK 3100.
[illegible] WENTWORTH 4150.
[illegible] AVENUE 1400.
[illegible] KEDZIE 5900.
[illegible] HAYMARKET 4700.

GET MONEY HERE
TO MEET YOUR
Taxes and Other Needs
$10 to $300
Loaned Quickly
on Salary or Furniture.

For 40 years in this business assures you prompt assistance in a dignified, confidential way.

Easy payments arranged to suit your convenience. Interest regulated by State law.

Loans made to residents of Chicago and suburbs.

CALL, WRITE OR PHONE

C. C. ERD
7 S. DEARBORN-ST. ROOM 916.
CENTRAL 4733-4734.

Personal Loans

Made without all that superfluous red tape. Your credit is good here, and you will find we give you real cooperation and quick service in lending you money.

WE MAKE
FURNITURE LOANS,
PERSONAL LOANS,
SALARY LOANS,
COLLATERAL LOANS.

L. T. BAKER & CO.
Under State Supervision.
?? W. Washington-st., Suite 1407.
Phone Randolph 0038.

QUICK-RELIEF
FROM FINANCIAL DIFFICULTIES.

Lincoln Loan Co.
[illegible] ENGLEWOOD 4550.
[illegible] AVENUE 6400.
[illegible] NEVADA 1186.
[illegible] STATE BANK BLDG.

Confidential Loans
ON SIGNATURES, COLLATERAL, FURNITURE OR SALARY.
[illegible]—EASY TERMS.
[illegible]—ESTAB. 35 YEARS.

[illegible] Financial Co.
[illegible] R. 910. CENTRAL 3516.
[illegible] IN 24 HOURS.
[illegible]
[illegible] LOAN SOCIETY.
[illegible] FURNITURE LOANS—
[illegible] legal rates.
ARTHUR A. ERD.
[illegible] Rm. 804. Central 7166.

BUILDING MATERIALS.

[illegible] LOWEST PRICES IN TOWN [illegible] doors, moldings, roofings, and any [illegible] lumber or millwork, $1 souvenir, [illegible] present this ad. [illegible] Clearing House, [illegible] Park-blvd. Keystone 7370.
[illegible] GRADE APT. BUILDINGS [illegible] and Ellis-av.; all material for [illegible] prices. On premises or phone [illegible]

AUTOMOBILES FOR SALE.

Golden Rule Finance Co.

OPEN EVERY EVENING.

1931	Cadillac Town sedan, wire wheels, side mounts	$2,575
1931	Hupmobile Sedan, wire wheels, side mounts	$895
1930	Chrysler 77 sedan, wire wheels, side mounts	$850
1930	Willys Knight Sedan	$895
1930	Studebaker Custom Brougham, wire wheels, side mounts	$895
1930	Studebaker Sedan	$495
1930	Oakland "8" sport coupe, wire wheels, side mounts	$650
1930	Studebaker Pres. sedan	$695
1931	Plymouth Sedan	$475
1929	Chrysler "75" Sedan	$675
1930	Buick 57 sedan	$895
1930	De Soto sport roadster	$495
1930	Nash Coupe	$550
1930	Graham Straight 8 Sedan, wire wheels, side mounts, radio	$795
1930	Studebaker Commander Brougham, wire wheels, side mounts	$795
1930	Elcar 8 Sedan	$550
1931	Plymouth Coupe	$395
1929	Ford Fordor	$295
1930	Whippet sedan	$295
1928	Chrysler "72" Sedan, 4 speed transmission	$475
1929	Graham Paige Sedan, 4 speeds	$425
1928	Chrysler Sedan	$325

6935 STONY ISLAND
MIDWAY 7076.

Auburn '30 Convert. Coupe, $585; terms. 5107 N. Clark.

AUBURN—1930 SPORT CONVERTIBLE SEDAN, $695; driv. 3,276 mi.; 6 wire whls, 2 mounted forward; fully guaranteed; tms., trade. Always open. 2810 W. Madison.

AUBURN—LATEST 1930 SPORT CONV. Sedan; 6 w. w., 2 fender mounted; driven 3,400 mi.; $795. Terms. 3327 Milwaukee.

AUBURN—'30 DE LUXE 120 SEDAN; 4 DR. 6 w. w.; s. m.; cost $2,250; sell for $685. Barg.; terms, trade. 6811 S. Halsted-st.

BUICK VICTORIA.

This 4 pass. coupe is a quality car from bumper to bumper. The appearance is very attractive and we carefully inspected the motor and made adjustments wherever necessary. Has many extras and a spacious rear compartment. $385. Terms. STUDEBAKER SALES, 26th and Michigan.

BUICK—'31 ROADSTER; 8 CYL. MODEL 94W; practically new; six w. w., heavy duty white wall tires, spotlight, rumble seat, radio, electric clock and other extras; driven very little by executive of company; can be bought at big saving. LANGE BUICK, 2635 Milwaukee-av.

BUICK—1930-57 SEDAN; 4 DR.; 5 PASS. Exactly like new in every respect. New car guarantee, $1,045. Small down payment will handle. Very easy terms. James Levy Motors Co. 140 E. 23D-ST. 1640 OGDEN-AV.

Buick '30 Master Rdstr.

Never driven; long wheel base; rumble seat; a new car in all but price. BUICK MOTOR CO. FACTORY BRANCH, 2031 Calumet-av. Phone Calumet 5000

BUICK '28-54-C COUPE.

Country Club model; 132 inch wheel base; rumble seat; mech. right; tires good; $395. BUICK MOTOR CO. FACTORY BRANCH, 2031 Calumet-av. Phone Calumet 5000

BUICK—LATEST 1930, 132 IN. WHEELbase, conv. rumble seat coupe; $875; 6 wire wheels, 2 mounted forward; driven 3,183 mi.; fully guaranteed; terms, trade. ALWAYS OPEN. 2810 W. MADISON.

BUICK—1930 46S. SPORT COUPE; 6 WIRE wheels, 2 mounted in fender well; spotlight; finished in beaut. royal blue; upholstery like new; motor perfect; $945. McFarland-Keenan, 7647 S. Halsted. Tri. 7000.

BUICK 1930-68 COUPE.

5 pass. Black body; long 132 inch wheelbase. Low mileage. Special at $1,085. Tms. 1143 Diversey-blvd. Ph. Bittersweet 3275.

BUICK—MASTER, LATEST '29 SPT. RDST. Rumble seat; maroon color, $575; wonderful cond.; fully guaranteed; terms, trade. ALWAYS OPEN. 2810 W. MADISON.

Buick '30-58 Coupe, $1,085; terms. 5107 N. Clark.

BUICK—MG. 1930 4 DOOR SEDAN, $495; driven so little will pass for new; guar.; terms. 1801 W. 63d-st., cor. Wood. Alw. open.

BUICK—47 MASTER 6 1928 5 P.; PERF. mechanically; paint like new; equd.; $550, terms. 2210 Michigan-av. Cal. 1081.

BUICK—SPORT COUPE, WIRE WHEELS, ONLY 1,200 MILES; MUST SELL, $985. CALL 1132 DIVERSEY-BLVD.

BUICK—LATEST 1930 4 DR. SEDANS, $795 —Used little. Choice of 3; 90 day guar. Terms, tra. Always open. 2810 W. Madison.

BUICK—LATEST 1930 7-PASS. DE LUXE Sedan; 6 wire whl. Like new. Cost $2,280. Sac. $1,185. trms. trade. 3845 W. Madison.

BUICK—SPORT RDSTR., '29; REALLY IN perf. cond.; sickness forces me to sac. Ph. Plaza 4088. 1109 Hyde Pk.-blvd., Apt. 1.

BUICK—1930 COUPE, 5 PASS., "68"; WIRE wheels; side mounts; $1,075; terms, trade. Fitzpatrick, 6555 Cottage Grove. Mid. 4200.

BUICK—LATEST 1928 STANDARD COUPE; $385. Terms. 3327 Milwaukee-av.

BUICK—4 PASS. COUPE, A FINE CAR; $150 cash. Private. 2738 Jackson.

CADILLAC—SPECIAL DE LUXE COUPE, ONLY 1,600 MILES, 6 CHROME WIRE WHEELS, RADIATOR SCREEN, ETC. A $4,200 CAR FOR $1,985. CALL 1132 DIVERSEY-BLVD.

CADILLAC — LATEST 1929 7 PASS. DE luxe sedan, $1,375; 6 wire wheels, 2 mtd. forward; 90 day guar.; terms, trade. ALWAYS OPEN. 2810 W. MADISON.

CADILLAC—"8," 1931 DE LUXE TOWN Sedan; 6 wire whls., 2 mount. forward; prac. new; real bargain. WEST SIDE AUTO EXCHANGE. 4631-37 W. Madison.

CADILLACS—1930s, 1931s.

REAL BARGAINS. ALMOST NEW. LARRY O'ROURKE, INC., 2701 W. Madison.

CADILLAC—LATE 1931 4-DR. 5-PASS. DE Luxe Town Sedan. Trunk and fully equip. Dr. 1,041 mi. Cost $3,254. For quick sale, $2,475. terms, trade. 3845 W. Madison-st.

CHEVROLET—1929 COUPE; FINISH AND tires like new; a real buy at $265; terms. 2835 DIVERSEY. JUNIPER 6044.

CHEVROLET—1929 SEDAN........$295 A real buy. Perfect condition. Community Mot., 4949 Madison. Mans. 1062.

CHEVROLET—'30 COACH, SIDE MTS. SPOT lgt., mech. perf. A snap; $395; terms. 6130 COTTAGE GROVE. DOR. 8020

CHEVROLET—1928 LANDAU; PERFECT cond. Only $75 down, bal. 12 mos. Durst Chevrolet, 1147 W. Jackson-blvd.

CHEVROLET—'29 COACH; GOOD MOTOR, tires; perfect condition thr'ghout; only $275. 3032 N. CLARK-ST.

CHEVROLET—1929 SEDAN, $265, EXCELlent condition, terms. 2228 S. Wabash-av

[illegible]—LATEST 1930 5 P. SEDAN; trunk, extras; $425. Tms. 3327 Milwaukee.

Chrysler '29-75 Conv. Cabriolet; 2 tone tan body; only $685; terms. 5107 N. Clark.

CHRYSLER—58 SEDAN	ONLY	$75
Chrysler 75 Royal Sedan		$190 down
Chrysler 65 Sedan; perfect		$135 down
Chrysler 65 Coupe; rum. seat		$120 down
Chrysler 62 Sedan; 4 door		$100 down

GLENN E. HOLMES, Inc., 30 E. Lake-st.

CHRYSLER—77 LATEST 1930 4 DOOR crown sedan, $985; driven 2,381 mi.; 6 wire wheels, 2 fender mounted, radio equip.; 90 day guar.; terms, trade. Always open. 2810 W. MADISON.

CHRYSLER—77 ROYAL SEDAN, LATE '30; original black Duco finish; looks like brand new; driven very little; new car guarantee; only $1,095. THOMSSEN BROS., Chrysler Dealers. 7334 N. Clark-st.

CHRYSLER—LATE 1930 MODEL 77 5 PASS. Sedan; 6 wire wheels; car is just like new; cost $1,896; sell for balance of mortgage; $975; terms, trade. 3333 W. Madison-st.

CHRYSLER—75, LATEST 1929 4 DR. SEdan, $695; 6 wire whls., fender mounted; driven 3,789 mi.; 90 day guar.; terms, trade. Always open. 2810 W. Madison.

CHRYSLER—LATEST 1929 75 TOWN SED.; driven 3,856 miles; $675; guar.; terms. 1801 W. 63D-ST., COR. WOOD.

CHRYSLER—'28 IMPERIAL 80 TOURING; 6 wire wheels, spotl., new tires, A1 cond., driven 27,730 miles, $450 cash. State 3254.

CHRYSLER—LATEST 1930 DE LUXE SEdan; 6 w. w., 2 fender mounted; $875. Terms. 3327 Milwaukee at Crawford.

CHRYSLER—8, 1931 DE LUXE SEDAN AND SPORT COUPE. REAL SACRIFICE PRICE. HARDLY RUN. CALL WELL. 7802.

CHRYSLER—1930 SEDAN DE LUXE, $895. 5,247 miles; guar.; side mts.; terms, trade. Fitzpatrick, 6555 Cottage Grove. Alw. open.

CHRYSLER—LATEST 1930 "66" 4 DR. SEdan; $585. Terms. 3327 Milwaukee.

AUTOMOBILES FOR SALE.

CHRYSLERS
FLOOR SAMPLES
SEDANS
COUPES
ROADSTERS
PLYMOUTH CONV. COUPES

Chrysler Illinois Co.
2036 S. MICHIGAN-AV.
CAL. 7460. OPEN TO 9 P. M.

CHRYSLER—LATEST '29-75 TOWN SEDAN, like new; $685, tms. 6811 S. Halsted-st.

DE SOTO—8, 1931 DE LUXE SED.; 6 W. W., 2 fender mounted; dr. 2,300 mi.; $795. Terms. 3327 Milwaukee at Crawford.

DODGE—LATE MOD. SEDAN; ORIG. FIN.; good running car; low price, $235; terms. Ben T. Wright, Inc., 1107 N. Clark-st.

DODGE—1930 COUPE; 8 CYL.; RUMBLE seat; 4,872 mi.; side mts.; $695; terms. Fitzpatrick, 6555 Cottage Grove. Mid. 4200.

DODGE—LATEST 1929 VICTORY 6 4 DR. sedan; $385. Terms. 3327 Milwaukee.

ELCAR 8 SEDAN.

Was traded in at a very favorable price, so we'll pass on the saving to you. Has distinctive velour upholstery and the finish is bright and shiny. Equipped with $175 worth of extras. Motor is A-1. Reduced to $395. Terms. STUDEBAKER SALES, 26th and Michigan.

ESSEX SEDAN

1929, that never left the Chicago blvds. The finish has not a mar on it and upholstery appears new. Motor is in excellent condition. Equipped with shutter front, shock absorbers, bumpers, etc. $395. Terms. STUDEBAKER SALES, 26th and Michigan.

ESSEX SEDAN, $195.

NORTHWEST BUICK CO., 4422 N. WESTERN-AV.

ESSEX—1928 SEDAN, IN EXCEL. COND.; fully equip.; a real bargain at $175. Siegel, 7616 Stony Island-av. Alw. open.

ESSEX—COACH; PERFECT. BARG. $50. WARNER & MOORE, 5301 LAWRENCE.

FORDS—FORDS

FINEST AND LARGEST SELECTION IN THE CITY.
Pay Only $75 Down.
LOW MONTHLY NOTES.

1930	Coupes and Sedans	$350 to $375
1929	Coupes and Sedans	190 to 265
1928	Coupes and Sedans	165 to 125
'28, '29, '30	Roadsters	150 to 350

Every car guaranteed for 90 days.
BUY WITH CONFIDENCE.
LITSINGER, 925 W. Jackson. Always open.
OVER 30,000 SATISFIED OWNERS.

FORD TUDOR SEDAN.

The owner only used this car occasionally, as he was on tour most of the time with a show. Actually driven only a short time. $295. STUDEBAKER SALES, 26th and Michigan.

FORDS—FORDS—FORDS

1931, '30 and '29, largest selection of Model A cars; 250 to pick from. All types and prices. Drive before you buy. Tms. or trd. Alw. open. LAWDER BROS., 6900 Vincennes.

FORD—'29 TUDOR; PERFECT	$85 down
Ford '29 Town Sedan; barg.	$100 down
Ford Model "A" Coupe	$75 down
Ford Model T Tudor; ball. tires	$50

GLENN E. HOLMES, Inc., 30 E. Lake-st.

Ford 1930 Town Sedan, $495

Trunk, side mts., spotlite, extras; 90 day written guarantee; $20 to 1-3 down. M. J. KELLY, 4445 W. Madison-st.

FORD—1931 VICTORIA COUPE.
Driven only 315 mi.; 2 side mounts, special wheels and wheel rings; act quick; new car guarantee; $20 to 1-3 down. M. J. KELLY, 4445 W. Madison-st.

Fords—Finance Foreclosure

150 1930-1929 tudors, fordors, town sedans, coupes and roadsters to be sold for balance due; terms. 4445 W. Madison-st.

Ford—Late '30 Tudor—$116

down. Uphol., motor perf.; bal. $5.50 wk. J. J. Wright Motor Co., 242 W. 55th-st.

FORD—1931 VICTORIA COUPE, MAROON; free wheeling; dealer's personal car; like new; guaranteed. MORGAN PARK MOTORS, 111TH-ST. AT WESTERN-AV.

Ford '30 Fordor Sed., $450.

Also 150 Fords from $150 up. Choice all models. Guar.; terms. 2751 W. Madison-st.

FORD—1931 TUDOR; $410; EXACTLY like brand new; driven only 2,300 mi.; can give terms. 3554 Montrose. Key. 3800.

FORD—'30 STD. COUPE, LIKE NEW..$375
Ford, '29, 2 window 4 door sedan...$325
TERMS. TRADE. 7308 S. HALSTED.

FORD—1929 FORDOR; PERFECT COND.; real buy; $85 down. See Ray Huene at GLENN E. HOLMES, Inc., 30 W. Lake-st.

FORD—'30 ROADSTER; RUM. SEAT; EVery appear. of new car; driven very little; terms. Ben T. Wright, Inc., 1107 N. Clark.

FORD—'29 TUDOR; MOTOR, TIRES FINEST cond.; bright finish; $285; terms. Ben T. Wright, Inc., 1107 N. Clark-st.

FORD—1930 STD. COUPE, THIS CAR RUNS and looks like new. Only $400, tms. Hesser & Soden, 1234 Morse-av. Bri. 4100.

FORD—'31 4 PASS. VICTORIA; ACTUAL mileage 250; big discount; terms or trade. LAWDER BROS., 6900 Vincennes-av.

FORD—1929, 4 DOOR SEDAN........$345
In wonderful condition throughout. Community Mot., 4949 Madison. Mans. 1062.

FORD—1930 TUDOR, LIKE NEW; A SNAP at $365; terms. 2835 DIVERSEY. JUNIPER 6044.

FORD—LATE '29 SPORT ROADSTER, EXtras; leaving state; must sacrifice; $225. 134 S. 19th-av. Phone Maywood 379.

FORD—1929 COUPE, ONLY $195; TERMS. Fitzpatrick, 6555 Cottage Grove. Al. open.

FORD—1927 TUDOR; WIRE WHEELS; like new. Only $60. 1147 W. Jackson-blvd.

FORD—1928 RDSTR.; PRIVATE PARTY; reas. Ph. Mr. Lee. Radcliffe 7068.

FORD — 1930 TUDOR, PERFECT, $370. F. W. Mack Motor Co., 2300 Madison-st.

FRANKLIN SEDAN.

It's in dandy shape today, for the former owner only used it evenings and Sundays for pleasure driving. Has excellent tires and a wealth of extras. $285. Terms. STUDEBAKER SALES, 26th and Michigan.

FRANKLIN—135 1929 SEDAN; DE LUXE; 6 w. w.; new car appearance; A1 mechanically; $1,150. Tennant Bros., 2441 Mich.-av.

FRANKLIN—1930 5 PASS. 4 DR. SEDAN, $1,095; driven 3,680 miles; guar.; terms. 1801 W. 63D-ST., COR. WOOD.

Graham 8 De Luxe Sedan

Late 1930. Orig. finish a beaut. maroon with harmonizing upholstery to match. 4 speed trans., 6 wire wheels, side mounts. Must be seen to be appreciated. $1,000 saving to you. Miller Motor, 4444 Irving Park.

HUDSON—6, LATEST 1930 DE LUXE SEdan; 6 w. w., 2 fender mounted; $650. Terms. 3327 Milwaukee at Crawford.

HUDSON—'27, 4 DOOR BROUGHAM, BEAUty; been stored; like new; sac. at $185 cash. Mrs. Zaslow, 4318 Irving Pk.-bl., 2d.

HUDSON—COACH, MECH. O. K. BARG. $50. WARNER & MOORE, 5301 LAWRENCE.

HUPMOBILE SEDAN.

This str. 8 has over $150 worth of extras. Was in storage for 17 months, so now it's practically 100% throughout. Will not remain long at our price of $345. Terms. STUDEBAKER SALES, 26th and Michigan.

HUPMOBILE—8, 1930 DE LUXE 5 PASS. Sedan; 6 wire wheels, side mounts; beautiful black; car is just like new; guaranteed perfect; cost $2,384; sell for balance of mtg., $975; terms, trade. 3333 W. Madison.

HUPMOBILE—1931 SEDAN "6" DE LUXE; 3,287 miles; wire wheels, side mounts; cost $1,450; take $850; 1-3 down, bal. 18 mos. Fitzpatrick, 6555 Cottage Grove. Alw. open.

HUPMOBILE—LAT'ST '29 CENTURY 6 CUStom sedan, 6 wire whls., sidemts., trunk rack, etc. Will pass for new. Only $595. Small down payments. Easy notes. Trade. 2951-53 W. MADISON-ST.

HUPMOBILE—1929 CABRIOLET; WIRE wheels; original finish, tires like new. $485. Terms. Juniper 6044. 2835 Diversey.

HUPMOBILE—6 DE LUXE, 1930 SEDAN. Dr. 4,300 mi., side mounts, $595. Terms. 3327 MILWAUKEE AT CRAWFORD.

HUPP.—8, 4 PASS. COUPE; LATE MOD.; like new; barg. 3453 S. Morgan. Bou. 2510.

HUPMOBILE—LATEST '30 6 CYL. DE L. Sed.; 6 w.w.; s.m.; $685. 6811 S. Halsted.

JORDAN 8 SEDAN.

Was checked over by our expert mechanics and now it's in topnotch condition. The appearance is beautiful and the tires have little mileage. Many extras. $245. Terms. STUDEBAKER SALES, 26th and Michigan.

AUTOMOBILES FOR SALE.

"COUPES"

1928	Pontiac	$245
1929	Chevrolet	295
1928	Studebaker 4 pass.	325
1929	Essex, Rumble seat	345
1928	Marmon 4 pass.	395
1928	Buick 4 pass.	425
1929	Pontiac Convertible	435
1929	Oakland, Like new	565

G. M. A. C. TERMS—TRADES.

Community Motors, Inc.,
OAKLAND-PONTIAC DISTRIBUTORS.
2323 S. Michigan-av.

LA SALLE—1929 5 PASS. SEDAN, DUCOED in green; guaranteed like new; $1,250. Emil Denemark, Craw. 4100. 3860 Ogden-av.

LA SALLES—1931-'30-'29.

'31 Mod. 345 Tn. Sed., slightly used. Big Sav.
'30 Model 340 5-P. Sedan; w. w.......$1,385
'29 Model 328 Spt. Coupe; rum. seat... 985
90 DAY GUARANTEE. TERMS.
1143 Diversey-blvd. Phone Bittswt. 3275.

La Salle Sport Phaeton, $585

This car absolutely looks and runs like new. Has 6 wire wheels and many extras. Carries 90 day guar. Will take only $195 down, bal. at your own terms. Finance Co., 2515 N. Cicero-av., Belmont 0204.

LA SALLE—TOWN SEDAN, WIRE WHEELS, TRUNK, ETC.; ONLY 3,600 MILES; BIGGEST BARGAIN EVER OFFERED, $1,595. CALL SWENSON, 1132 DIVERSEY-BLVD.

LINCOLN
GREAT SELECTION.

LATE MODEL 4 pass. Town Sedan	$2,250
JUDKINS, 5 pass. Sedan	$125
LeBARON, 4 pass. Sedan	$600
TOWN SEDAN, 4 pass., 8 months old	$3,000

TERMS OR TRADE.

DONALD R. KIMBARK,
Incorporated.
Exclusive North Shore Lincoln Dealer.
1822 Ridge-av., Evanston. Briargate 0620.

Lincoln Le Baron.

A late 3 window model finished in battleship gray; presents new car appearance inside and out; tires are excellent. Here is an opportunity to secure this splendid car for only $1,400, terms and trade. L. W. Shaney & Co., Authorized Lincoln Dealers, 2821 Sheffield-av. Lake View 8000-8247.

LINCOLN 1928 LE BARON

3 window sedan; 4 wheel brakes. $775. Terms. 1143 Diversey-blvd.

LINCOLN—1930 7 PASSENGER SEDAN; 15,000 mi.; regularly serviced; carefully driven. A beautiful car for $2,250. Evanston, University 9250. 2418 Lincoln-st.

LINCOLN—1931 SPORT SEDAN, $4,750 CAR FOR $3,750. HARDLY RUN. CALL WELLINGTON 7802.

LINCOLN—TOWN CAR, FINE COND., FURther information ph. Whitehall 5698.

LINCOLN—1929 SED.; $1,550; LIKE NEW. De luxe equip. Owner. Longb. 2664.

MARMON SEDAN.

A big, powerful car that was in storage for two years, so now it will certainly give new car satisfaction. The finish, upholstery, and tires are in wonderful condition and there are many valuable extras. Marked special at $295. Terms. STUDEBAKER SALES, 26th and Michigan.

MARMON—'31 BIG 8; ALSO MARMON 8 CYL. TOWN SEDAN; PRICED AS LOW AS $1,075. LAKE VIEW 6214, 914 DIVERSEY.

NASH — 1930 4 DOOR SEDAN, $495; 6 wheels, 2 mounted forward; fully guar.; terms, trade. Always open. 2810 W. Madison.

NASH—COUPE, 1930; ORIGINAL FINISH and tires like new; a real buy; $525. 2835 N. Kedzie. Juniper 6044.

NASH—1929 ADV. 6 4 DR. SED.; NEW tires; low mi.; see to appreciate; $700, 245 Madison-st., Oak Pk. Open eves.

NASH—1930 8 CYL. COUPE; DE LUXE; 6 w. w.; rumble seat; as good as new; bargain; $1,075. Tennant Brothers, 2441 Mich.

NASH—1929 SPEC. 6 SED.; TWIN IGNItion; $495. 6501 N. Western. Holly. 0600.

NASH—6, 1930 TWIN IGN., 5 PASS. SEdan, $585; terms. 3327 Milwaukee-av.

NASH—LATE MOD. ADV. 6 COACH, NEW cond., $235. 4242 Jackson. Private.

OAKLANDS

		DOWN.
1930	CUSTOM SEDAN	$265
1930	STANDARD COUPE	240
1929	4 DR. SEDAN	195
1929	CONVERTIBLE CABRIOL.	195
1928	LANDAU SEDAN	150

Community Motors, Inc.,
2473 MILWAUKEE-AV.

OAKLAND—8, 1930 DE LUXE SEDAN; 6 w. w., side mounts, fender lights, spotlight, etc.; fully guaranteed..............$795
BERGL MOTORS, Inc., 5346-48 W. 22d-st.

OAKLAND—1930 SEDAN..............$695
8 cyl. de luxe transportation. Bonded Guar. Community Mot., 4949 Madison. Mans. 1062.

OLDSMOBILE—'29 4 DR. DE LUXE SEDAN, $495. Low mileage; 6 wire wheels, 2 fender mounted. 90 day guar.; terms, trade. ALWAYS OPEN. 2810 W. MADISON.

OLDSMOBILE—LATEST '30 SPORT RUMB. seat de luxe Coupe, $495; driven 1,231 miles; 6 wire wheels; 90 day guar.; terms, trade. Always open. 2810 W. Madison.

OLDSMOBILE—'30 DE LUXE SPT. CPE., 6 w. w., 2 mtd.; $495; tms. 3327 Milwaukee.

PACKARD

1929 series 645 De Luxe Big 8 Sport Phaeton, 6 wire wheels, fender wells, wheel mirrors, tonneau windshield, side wings, trunk rack, etc. Most beautiful Sport Phaeton in the city. A real bargain. Terms or trade. MOSS, 6529 Cottage Grove-av. Plaza 5000.

Packard De Luxe Coupe,
$500
DOWN.

Most beautiful car in Chicago; 6 natural wood whls., side mts. Car must be seen to be appreciated. For partics. phone State 6969. J. Woolf.

PACKARD SEDAN.

Late series six that we recommend as one of our best buys. The upholstery is luxurious and the finish is ducoed a handsome color. Equipped with shock absorbers, driving light, spare tire, etc. Reduced to $575 for quick sale. Terms. STUDEBAKER SALES, 26th and Michigan.

PACKARD—MODEL 6-40 CLUB SEDAN, '29; de luxe equipment, rebuilt mechanically; carries our guarantee; has heater, spotlight, Vogue white side wall tires, etc.; an unusually attractive car; $1,850. Hill Motor Sales Co., Packard Dealer, 650 Madison, Oak Park. Austin 2102; Euclid 6500.

PACKARD—'27, 6 CYL. SEDAN, 5 PASS. New Duco. Completely overhauled. New 6 ply balloon tires. Only $285; $85 down; $5 notes, trades. Finance Co., 2951-53 W. MADISON-ST.

PACKARD — RDSTR., 8, LATEST MOD., best looking car in Chgo.; cheap. See at Pure Oil Bldg. gar. 2-6 p. m. Ask for Dr.'s car; or at 1850 N. Harlem-av., 8-12 p. m. CENTRAL 8660 OR MERRIMAC 9152.

PACKARD—LIGHT 8 LATEST 4 SPEED CONVERTIBLE SPORT COUPE, HARDLY RUN 1,600 MILES. $1,650 TAKES IT. CALL TOM CAREY. 1132 DIVERSEY-BL.

PACKARD—CUSTOM BUILT DE LUXE 5 pass. Sedan; late model; 6 wire whls., side mounts; new tires, perf. throughout; only $825; terms. 3032 N. CLARK-ST.

PACKARD—6, 533, CLUB SEDAN; VERY fine condition; trunk; A1 eqpt.; orig. fin.; $900. 2357 Michigan-av. Cal. 7400.

PACKARD—LATEST '29 STR. 8 DE L. SED. 6 whls., s. mts.; barg. 6811 S. Halsted.

PEERLESS—72 5 PASS. SEDAN; 4 WHEEL brakes; in excellent condition thruout; $165. 7320 Stony Island. Plaza 2000.

PEERLESS—66, 5 PASSENGER, 7 CYLINder Open Phaeton, Cond. excellent. Sacrifice, $175. Phone Bittersweet 5323.

PLYMOUTH SEDAN.

One of the very latest models that was only driven a few thousand miles. It's the last word for beautiful appearance and sparkling performance. A remarkable value at $395. Terms. STUDEBAKER SALES, 26th and Michigan.

PLYMOUTH—1930 SED., $385; LIKE NEW; terms; residence. 933 N. Crawford.

PONTIAC—1929 SEDAN...............$395
Real transportation at low cost. Guar. Community Mot., 4949 Madison. Mans. 1062.

PONTIAC—SED., '28, LIKE NEW, $175 cash; priv. 2647 Washington. 2d floor.

PONTIAC — LATEST 1930 COUPE; $495. Terms. 3327 Milwaukee-av.

PONTIAC—'28 LANDAU SEDAN; LIKE new; $185 cash; priv. 2952 W. Monroe.

REO—LATEST 1930 4 DOOR DE LUXE SEdan, $795; driven 1,931 mi.; 6 wire whls., 2 fender mounted; fully guar.; terms, trade. Always open. 2810 W. Madison.

REO—FLYING CLOUD; LATEST 1929 MASter Sport Coupe; $695; guaranteed; terms. 1801 W. 63D-ST., COR. WOOD.

AUTOMOBILES FOR SALE.

Fords, Chevs., '27-'30 Models
1,000 CARS TO PICK FROM.
$20 CASH, BALANCE $5 WEEK.
1929-'30 Fords and Chevrolets......$200 up
1927-'28 Fords and Chevrolets...... $40 up
State License Furnished.
All make cars taken as first payment.
90 DAY WRITTEN GUARANTEE.
LEVY'S, 724 Milwaukee-av. Always open.

PIERCE-ARROW SMALL SIXES

We recommend these as the greatest bargains in Chicago. They are 1926-'27 series 80 Pierce-Arrows. This is the small Pierce-Arrow, which has 29 h. p. rating. It gives excellent gasoline mileage and economical transportation. Each of these cars is in splendid all-around condition and is equipped with 4 whl. brakes, shock absorbers, etc. We have in our stock series 80s in all models, including 5 pass. sedans, 5 pass. 2 door broughams, and roadsters. The prices range from $350 to $550. Liberal terms. Open eves. and Sunday. Phone Michigan 2400.

PIERCE-ARROW CO.
2545 S. MICHIGAN-AV.

PIERCE-ARROW—'27 SEDAN............$345
FAGET BUICK CO.,
6445 S. Western-av. Prospect 0504.

PIERCE-ARROW—8, 1931 DE LUXE SEDAN, 1,010 MILES. A $3,200 CAR FOR $1,895. MR. A. WENZEL. 1132 DIVERSEY-BLVD.

REO—1929 FLYING CLOUD BROUGHAM; used only a short while; sell $585; small amt. dn. 7424 Stony Island-av. Plaza 3377.

ROOSEVELT CABRIOLET.

This 8 cyl. car must be seen to be appreciated. It's one of the latest models, ducoed a handsome tan. Has wire wheels, side mounts, rumble seat, and many extras. $495. Terms. STUDEBAKER SALES, 26th and Michigan.

STUDEBAKER PRESIDENT

This is a 1929 Studebaker straight eight 5 pass. Sedan. It was only driven a few thousand miles by an official of this company, and checked over personally each day by our head mechanic. Result is, it looks and runs as though it had never been driven a mile. The finish glistens like a new dollar, the upholstery appears unworn, and the tires are 100%. The motor is so good, that we are backing it by an unqualified 30 day free service guarantee. This Studebaker must be truly seen to be appreciated. Originally cost over $2,000. Priced now at $695 for quick sale. Here is a bargain that you cannot afford to overlook. Liberal allowance on your old car in trade. Balance on easy terms. Open from 8:30 a. m. to 10 p. m. every day. Calumet 6492.

STUDEBAKER SALES CO.,
26TH AND MICHIGAN.

Studebaker Commander.

1928 5 pass. sedan. This Studebaker was owned in conjunction with two Pierce-Arrows and it was given careful attention by an expert chauffeur. Result, today it's practically 100% in every detail. Will not remain long at our price of $445. Terms. STUDEBAKER SALES, 26th and Michigan.

STUDEBAKER—LATEST '29 PRES. STR. 8 sedan, 5 pass., 6 wire wheels, sidemounts, trunk rack; out of work, forced to sell my beautiful car for only $590. Can arrange terms. Phone owner, Palisade 4379.

STUDEBAKER—'28 COMMANDER 6 VICtoria Coupe. Would pass for new. Runs perfect. New tires. Only $285, $85 down; $5 notes; trade. Finance Co. 2951-53 W. MADISON-ST.

STUDEBAKER—COM. 8, '30 4 DR. REGAL Sedan, $875; 6 w. wheels, 2 mounted forward; driven 2,193 miles; fully guar.; terms, trade. Always open. 2810 W. Madison.

STUDEBAKER—1931 FREE WHEELING 4 door Regal Sedan, $1,085; used very little; 6 wire wheels, fender mount.; 90 day guar. Terms, tr. Always open. 2810 W. Madison.

STUDEBAKER — 6, LATEST 1929 SPORT, rumble seat coupe, $395; 6 wire wheels, 2 fender mounted; 90 day guar.; terms, trade. ALWAYS OPEN. 2810 W. MADISON.

STUDEBAKER—1928 PRES. 8 DE LUXE Sedan, 6 wire wheels; A1 condition; $445. West Side Auto Exch., 4631-37 W. Madison.

STUTZ 8 SEDAN.

Late model with new tires, nonshatterable glass, shock absorbers, bumpers, window ventilators, two spare tires, etc. The finish is a beautiful two tone blue. Has a sweet running motor. Looks and runs as though it's in the $2,000 class, but our price is only $585. Terms. STUDEBAKER SALES, 26th and Michigan.

STUTZ—1930 DE LUXE SEDAN; 7 PASS. Le Baron body; 6 wire wheels; like new. Only $1,385. Terms. 4440 W. Madison-st.

WHIPPET — 1929 COUPE; SIDE MOUNT; perf. cond. throut. Special, $220. F. W. Mack Motor Co., 2300 Madison-st.

WILLYS KNIGHT SEDAN.

1929 de luxe model 70 with wire wheels and every essential extra. This car is a real beauty and the motor runs smoothly and quietly. It's a pickup at our price of $545. Terms. STUDEBAKER SALES, 26th and Michigan.

MOTOR TRUCKS.

FORD TRUCKS.
LIB. TERMS—YEAR TO PAY.

1931	Dump, 2 batch	Save $350
1931	Express, duals	Save $250
1931	De luxe Delvy. Panel	Save $200
1930	Ford Chicago Stake	435
1929	Ford De Luxe Delivery	225
1929	Ford 1½ ton Panel	385

50 OTHERS TO SELECT FROM.
LITSINGER, 925 W. Jackson. Alw. open.

Ford, Chev.Trucks—Like New

1930, '29, '28 models; ½ to 2½ tons; $75 up; $40 cash, balance easy. Panel express and stake bodies; 90-day written guarantee. Horses taken in exchange. LEVY'S, 724 Milwaukee-av., cor. Carpenter. Always open.

WANTED TO BUY—3 OR 4 TON 4 WHEEL auto truck trailer. WEST SIDE FUEL & SUPPLY CO., 2815 Thatcher-av., River Grove. Lackawanna 9696.

FORDS—10 LATE MODEL A AND AA panels. Also de luxe Panels and pickup bodies. Look and run like new. Bargains. Al. open. LAWDER BROS., 6900 Vincennes.

CHICAGO TRUCKS—HIGH SPEED, HEAVY duty; pneu. tires; 2-3-5 tons; latest models; rare barg. 2530 S. State-st.

STERLING—3½ TON DUMP TRUCK, IN excellent condition. Priced low. AUTOCAR. 1716 W. Pershing-rd. Vir. 0210.

FORD MODEL A TON TRUCKS, ALL IN perfect condition, at bargain prices. Guar. B.&W. Motor. Auth. Ford Dlrs., 827 W. 35th.

FORDS [2], '29, 1½ TON PANEL TRUCKS. Motor, tires, and finish A-1. Terms. Ben T. Wright, Inc. 1107 N. Clark-st.

FORDS — 20 MODEL T'S PANEL BODY trucks. All recondit. Bargs. $50 each. LAWDER BROS., 6900 Vincennes-av.

GARAGES—FOR SALE AND TO RENT

TO RENT—NEW GARAGE, 50X150; A 30 ft. alley with 4 entrances; excellent trans. 1046 W. Harrison-st. Franklin 4441.

MOTORCYCLES AND BICYCLES.

75 1928 HENDERSONS, $85 AND UP. Terms. 3517 W. North-av. Albany 2790.

OFFICE DEVICES.

ALL KINDS OFC. DEVICES AT BIG SAVing. Pruitt, 190 N. La Salle. Fra. 5234.

AUTOMOBILE LOANS.

CASH
IN 10 MINUTES.
NO DELAY
AUTO AND TRUCK LOANS.
$350 TO $10,000
Confidential. No Endorsers.
15 Years at Same Location.
Winter-Hirsch
1842 S. Michigan-av.
Calumet 4586.
4657 W. Madison-st. Estebrook 3243.
6158 Cottage Grove. Dorchester 6913.

NEED MONEY TODAY?
C—A—S—H
IN 15 MINUTES!
AUTOS and TRUCKS
Any Amount Up to $10,000.
No Endorsers! Strictly Confidential!
MOTOR CAR FINANCE
2411 S. MICHIGAN-AV.
Phone Calumet 7272-7273.
SOUTH SIDE OFFICE.
6227 COTTAGE GROVE-AV.
PHONE DORCHESTER 2520.
WEST SIDE OFFICE:
N. E. Cor. Roosevelt and Blue Island-av.
Phone Haymarket 7060. Mr. M. Jadwin.

AUTO LOANS
REFINANCING,
CASH ADVANCED,
or present payments reduced while you drive. Or if desired a STORAGE LOAN AT NO INTEREST CHARGE.
Cook County Securities Corp.
Branch near you. Open eves. by appointment.
SOUTH SIDE.
6000 S. Halsted. Nor. 2120.

1453 East 75th-st.	Dor. 8205.
7739 S. Halsted-st.	Tri. 5631
109 East 111th-st.	Com. 2242.

WEST SIDE.

4423 W. Madison-st.	Man 7568.
5949 West 22d-st.	Cic. 2323.
2602 Milwaukee-av.	Bel. 6200.

NORTH SIDE.

6150 Broadway.	Rog. Pk. 6070
2334 Lawrence-av.	Lon. 5204.

C-A-S-H
AUTO AND TRUCK LOANS AND REFINANCING.
WE CHARGE LESS
Drive While You Pay
Majestic Investment Corp.

105 W. Monroe.	RANDOLPH 4364.
2325 S. Michigan.	Victory 4444.
6211 Cottage Grove.	Dorch. 4561.
5323 W. Madison.	Austin 4069.
5401 W. 22d-st.	Cicero 6169.

C—A—S—H
$100 TO $1,000 ADV. ON YOUR CAR. Present payments reduced. Refinancing.
$300 COSTS $15
Other amounts in proportion. No endorsers required. Quick, confidential service.
FINANCE CREDIT CORP.,
205 N. La Salle-st. [Main Fl.] State 6372.
4707 Broadway Longbeach 6624.
DRIVE RIGHT UP TO OUR DOOR.
Open Saturday afternoon until 5.

QUICK CASH
AUTO LOANS. REFINANCING.
AUTOMOBILE BONDING COMPANY.
Established 1919.

6528 COTTAGE GROVE.	HYD. 9723.
7850 S. HALSTED.	TRI. 0807.
4802 N. WESTERN.	RAV. 5100.
4734 W. MADISON.	AUS. 3906.
105 W. MONROE.	RAN. 7992.

Auto Bankers Since 1912
1217 DEVON-AV.
59 W. WACKER-DR.
1240 S. MICHIGAN-AV.
6838 STONY ISLAND-AV.
747 MADISON-ST., OAK PARK.
Immediate loans; refinance; low rates.
LEWIS E. BOWER

ATTENTION!!!
$200 TO $2,000 IN 15 MINUTES.
AT 1½% PER MONTH
DRIVE AS YOU PAY. NO INDORSERS.
SAFEWAY FINANCE CO.,
134 N. La Salle, Room 2020. Ran. 7788.

AUTO LOANS. NEW LOW RATE.
GORDON MOTOR FINANCE CO.

192 N. La Salle-st.	State 8328
2239 S. Michigan-av.	Victory 3500
5100 Broadway	Ardmore 1150
3301 W. North-av.	Spaulding 2552

BIGGER LOANS AT LOWER RATES.
We will lend you more on your car.
EMPIRE FINANCE CO.

100 N. La Salle-st.	Dearborn 0870.
423 E. 63d-st.	Englewood 1624.
2243 S. Michigan-av.	Calumet 3339.

SAVE 25% ON YOUR AUTO LOAN. We have reduced our rates. Walk upstairs and save money. CENTRAL STATES FINANCE CORP. 209 N. La Salle-st., 2d floor. State 3615.

AUTO LOANS—ANY AMOUNT; PAY NO interest. Storage charges only. A. F. C. BONDED WAREHOUSE PLAN. 1344 S. Michigan-av. Calumet 1483.

LOANS BY PHONE.

NOTES REDUCED. CALL STATE 1919. Car Owners Finance Co., 127 N. Dearborn.

BONDED WAREHOUSE PLAN; PAY NO INterest; store your car. Pay storage charges only. HUB STORAGE CO., 2309 S. KEELER-AV. [at Ogden]. ROCKWELL 5500.

U. S. FINANCE AND MORTGAGE CO.—10 minute service, lowest rates; confidential; parking. 721 N. Michigan. Superior 7083.

AUTO LOANS—SAFE FOR THE BORROWER. AUTO SECURITY CORPORATION. 205 W. Wacker-dr., cor. Wells. Cent. 4006.

LOWEST RATES, AUTO LOANS OR REduce payments. See us first. Great Northern Finance, 1 N. La Salle. Franklin 9890.

AUTOMOBILE LOANS—LOWEST RATES. Always open. Phone Van Buren 3200. 2810 W. MADISON-ST.

AUTO CREDITS FOR SALE.

$150 FORD CREDIT FOR SALE, $85. VAN Buren 3623.

AUTO TIRES.

SLIGHTLY USED TIRES, $1.50 UP. SERLIN TIRE CO., 1400 S. MICHIGAN.

CLOTHING, FURS, ETC.

$295 SQUIRREL COAT FOR SALE FOR balance of $145; size 36; never worn. Bart's Fur Factory, 65 E. Randolph.

GOOD CLOTHES, THE KIND YOU LIKE TO wear, $20-$30 buys a suit, topcoat, hat and shoes. 656 Madison. Mon. 1738.

PRIVATE PARTY HAS $2,000 GENUINE mink coat to dispose of. Briar. 8000.

BUSINESS OPPORTUNITIES.

Businesses For Sale.

BAKERY—1ST CLASS, ON BROADWAY, NR. Belmont; must be seen to be appreciated. An excel. opportunity. Bittersweet 9091.

BAKERY FOR SALE—GOOD LOCATION; reasonable. Phone Merrimac 9067 or 4479.

BAKERY—ON ACCOUNT OF SICKNESS. 3406 Irving Park-blvd.

BARBECUE.

Cottage; live spot; furnished complete; reasonable price. 8251 Irving Park.

BARBER SHOPS AND BEAUTY SHOPS—For Sale—Also fixtures, new and used. PAIDAR CO., 1120 N. Wells-st. Div. 6200.

BARBER SHOP—3 CHAIR, MODERN, RENT $32.50. Sacrifice. 6046 Normal-blvd.

BARBER SHOP—2 CHAIR; WELL EST. Albany 6467.

BARBER SHOP—2 CHRS.; WELL ESTAB. 840 Addison-st. Call between 11 and 1.

BEAUTY PARLOR—FOR SALE—SUPPLIES, equipment; cash; easy terms; catalogue sent. GIBBS & CO., 21 S. Wabash-av.

BEAUTY PARLOR—ESTAB. OVER BUSY Drug Str. Sale or rent; reas. Col. 6727.

CANDY, ICE CREAM, POPCORN, SOFT Drinks—Next big theater. 3727 Southport.

CIGAR STORE—NR. LOOP; GOOD LOC. and bus.; reas. rt. 150 E. Erie. Del. 0975.

CIGAR STORE—PAYING BUSIN'SS; CHEAP rent. Call bet. 9-12, Lake View 1656.

CLEANING STORE, INSIDE OFF. THE largest apt. house in Chicago. Wonderful opportunity for Gentile with $1,000 cash. Owner will leave for Europe. Phone Whitehall 4180. Ask for the valet.

CLEANING, TAILORING—ESTAB. 8 YEARS; sell account other business. 1236 Chase-av.

DEL., GROC., CANDY, SCHOOL SUPPLIES —Long est., cor. opp. large public school; no better place in all Chicago; rent $55 with lovely light 5 rm. flat and bath; must be sold at once; $1,375; easy terms. 2158 Cuyler-av., blk. N. of 2200 Irving Park-blvd.

DELICATESSEN AND GROCERY—TRANSfer cor.; cheap rent; living rms.; estab. 12 years. 146 W. 69th-st. Radcliffe 9834.

DELICATESSEN-GROCERY—IN 135 APT. bldg. See me. Rent $40. Reasonable cash or terms. 5834 Lake-st.

DELICATESSEN AND SANDWICH SHOP—Hyde Park school; 8 working lunch hours; account illness. 6270 Harper-av.

DELIC.—EST. BUS., NEXT TO DRUG STR. Rent $55. Reas. 5757 Irving Park.

DELIC., GROC.—A1 FIX., WELL STOCKED. 847 E. 75th-st., Ambass. 1892.

DRESS, HOSIERY, LINGERIE—WELL EST. Barg. 5241 Irving Park. Kild. 2408.

DRUG STOCK, FIXTURES, and equipment complete, for sale at a sacrifice; can be moved. Call Max Jacobson, 624 S. Michigan. Wabash 2866.

DRUG STORE — $1,500 CASH REQUIRED. Address T E 434, Tribune.

FRUIT AND VEGETABLE MARKET—EXC. loc.; reasonable. 5957 W. North-av.

Garage—Prosperous Business

Estab. 18 yrs.; acct. of husband's death. Marengo Buick Garage, 219 W. Grant-hwy., Marengo, Ill. Ph. 46R. Mrs. J. McKinsie.

GARAGE—BLDG.; BUS. EST. 9 YRS.; GD. loc.; owner will sac. $10,000 cash; E-Z terms to resp. party. 5105 Irving Pk.-blvd.

GAS STATION—LONG LSE.; REAS. RT.; Dempster-st., 2 blks. east of Crawford.

GASOLINE AND SERVICE STATION FOR sale. Phone Dorchester 1006.

GENERAL WOODWORKING PLANT—1 STY. 200x125. 6319 Vernon-av. Especially suited for butcher and store fixtures or auto bodies. Attractive lease. Call Marcoux, Canal 0265.

GROCERY, FRUITS, VEGETABLES.

Good estab. cash business doing $800 weekly; best location North; 2 partners can make good living and save money; sell for $1,500. Ph. Rogers Park 3049.

GROC.—MEAT MARKET—ESTAB. IN EXcellent West suburb; well stocked; bargain for cash. Ph. Hinsdale 600.

GROCERY—3 RMS., REAR; 4 RS. ABOVE; good business location. 6060 S. May-st.

GROCERY-DELICATESSEN—4 NICE LIVING rooms; act now. 325 E. 68th-st.

GROCERY, FRUIT AND VEGETABLE—GD. business, cheap. 4101 Armitage-av.

HARDWARE STORE—NO COMPETITION; very cheap. 2384 Elston-av.

ICE CREAM PARLOR-CANDY STORE—Cor. loc.; est. 5 yrs.; doing big bus.; a gd. buy. 6548 Roosevelt-rd. Berwyn 4836.

LINCOLN SERVICE STATION—MUST SELL acct. sickness. 1900 Armitage-av.

LONG DISTANCE FURNITURE MOVING contract, three vans; reas. terms; account illness. Diversey 2027 or Bitt. 9180.

LUNCHEONETTE—IN HOTEL, $400 DN.; bal. E-Z; ideal for couple. Midway 0348.

MEAT MARKET—1ST CLASS, LATEST fixt., incl. elec. meat cutter, slicer, elec. refrig., tile walls; gd. N. W. Side loc. Rent $80, inc. 4 rm. stm. htd. apt. Belmont 7476.

MEAT MARKET—ESTAB. 10 YEARS; price reas. 3015 Sheffield-av. Buck. 5830.

PATENT ON VALVE — ADOLPH HERRmann, 429 S. Halsted-st.

POULTRY AND EGG BUSINESS—ESTABlished. For sale or rent. Price $500. Rent $40. 1237 W. 103d-st.

POULTRY-EGG MKT.—LIVE, IN EST. BUS. district. 6632 S. Halsted. Went. 6034.

PRINTING PLANT — MOD. AUTOMATIC mach.; money maker for salesman and printer. Ph. Nevada 1633 or Beverly 5287.

RESTAURANT-FOUNTAIN.

A1 location; one of best bus. places South Side, 63d and Halsted; cent. of 4 theaters; cap. 120 seats; splendid money maker; opp. for right party. MR. GEORGE, 735 W. 63d.

RESTAURANT — GOOD BUSINESS LOCAtion; good fixtures; must sell this week! Best offer takes it. Will take lot, farm or auto, as down payment. Price $4,000. Terms. 2746 Madison.

RESTAURANT-TEAROOM — IN UPTOWN Chicago, seating 50; earning $500 mo.; rent $150; reasonable for cash or will trade for larger place. Address T N 301, Tribune.

RESTAURANT—REAL OPPORTUNITY FOR experienced couple; mod. equip. and beaut. fixtures; 100% North Side loc.; closed nights and Sundays. Briargate 0889.

REST.—FULLY STOCKED, SEATS 53; FACtory dist.; low rent. 1459 W. Madison.

RESTAURANT — GOOD LOCATION; ALL elec. refrig. 742 Fullerton-pkwy.

RMG. HSE.—50 RMS., WOODLAWN, 5 Y. l.; rt. $450; r. w. all rms., 13 baths; 100% rtd.; elec. fur.; pr. $4,500; $2,000 req. Steinbock & Alexander, 160 N. La Salle.

ROOMING HOUSE—11 ROOMS, FULL, WITH lease, rent $40; centrally located; good condition; price $700. Owner, 129½ S. St. Joseph-st., South Bend, Ind.

RMNG. HSE.—25 RMS., 100% FULL; GOOD inc. and loc.; low rent; must sell, leaving city. West 3773. 1803 Washington-blvd.

RMG. HSE.—42 RMS., 4 GARAGES, 100% rented; lease or sell; good condition; nr. Linc. Pk. Sherb. 729 Cornelia. L. V. 5106.

SANDWICH SHOP—NO. SIDE. 22 SEATS. Business last year $75,000. Will sell, rent or lease. Can not devote my time as other business interests takes me out of the city. Fully equipped and operating for the last 8 years. If interested address O C 318, Tribune.

SHOE REPAIR — FULLY EQUIPPED; choice location; estab. 15 yrs.; leaving city. 6737 Stanley-av., Berwyn, Ill.

SHOE SHINING, HAT CLEANG., PRESG.— No compet.; low rent. KILDARE 1992.

SHOE REPAIR'G, CLEAN'G, PRESS'G, HAT Clean'g—Gd. bus. Low rt. 3007 W. Madison.

SHOE REPAIR—5 CHR., SHINE STAND; 19 yrs. same owner; reas. Sunny. 5157.

FOR SALE—5 ROOM APT., FURNISHED complete, with lease; reasonable. 6229 Ingleside-av., Apt. 3. Midway 1486.

Business Equipment.

WANTED—TIRE SHOP EQUIPMENT; REAsonable. Phone West 3496.

Distributors.

DISTRIBUTORS

who can finance themselves wanted to represent mfg. firm marketing meritorious newly patented article; no competition; a necessity going over big. Apply J. MALAKOFF. Phone Franklin 9600.

LOS ANGELES MFR. OF 4 COMBINATION time saving business, office, home appliances wishes Chicago distributor. Satisfactory rating required. C. E. NAPP, Planters Hotel.

DEALERS—DISTRIBUTORS.

Auto radio. We will finance right party. Paramount Auto Radio Corp., 1725 S. Mich.

Concessions and Locations.

YOU CAN DEMONSTRATE AND SELL your product here to large groups of different housewives and clubwomen daily. THE UNITED EXHIBITORS. 9 W. Washington-st. State 0740.

Restaurant Concessions.

In connection with high class daily fee Golf Course, located nr. No. Shore suburbs. Give particulars. Address T G 329, Tribune.

35X50 SEPARATE SPACE IN GARAGE. Suit. any business. 4970 Elston-av.

Business Service.

CUT THAT OVERHEAD.

Can you use a Cincinnati representative with own setup, including executive offices and secretarial service? Will represent your interests at a nominal cost. Have good contact, reliable, and best references. J. M. McCarthy, 530-531 Chamber of Commerce Bldg., Cincinnati.

LOOP MAILING ADDRESS WITH SERVICE $5-$10 monthly. Loop Office Service, 8th floor, 20 E. Jackson-blvd.

PATENTS PROCURED — EASY TERMS; booklet free; practical inventions financed or marketed. SANDERS, 536 S. Clark-st.

MANUFACTURING PLANTS, MECHANICAL devices put in production. INDUSTRIAL LOCATING CO., 7 S. Dearborn-st.

WE MFR. FORMULAS, ETC., UNDER YOUR label. Visit display. Drexel Co., 123 W. Mad.

Wanted.

I HAVE $1,500 AND BUS. EXP. WHAT HAVE YOU? PH. MR. APPLE, VAN B. 7100, BEFORE NOON.

3 COLLEGE MEN—SMALL CAPITAL, DEsire bus. with possibilities; give full particulars. Address H 263, Tribune.

DOGS, BIRDS, POULTRY, ETC.

Dogs

6419 COTTAGE GROVE.

Boston, $10; Collies, Shepherds, $3 up; Police, $3; Fox, Bull Terr., $3; Spitz, $5; Kittens, $5; Wire Haired, $10 up; St. Bernards, $10; grown dogs, all brds. Op. till 10.

CHOW PUPS, PEDIGREED; BEAUTIES; reas. 4903 W. Ainslie. Pensacola 7334.

HOME FURNISHINGS.

Central.

ELEC. REFRIG., $49.50.

Genuine porc. lined samples, beauties, $60. REFR. SALES CORP., 219 N. Mich.-av.

NEW ELEC. REFRIGERATOR AT ½ ORIGinal cost. Div. 5410, Apt. C-12. Harr. 6004.

South Side.

CARPETS—CARPETS.

3,500 yards good quality used carpet for homes, offices, hotels, stairs and halls; taupe and raisin color; cost $5 per yard; while it lasts, at 75 cents per yard.
KLEVER [SHAMPAY] KARPET KLEANERS 4631 Cottage Grove-av.

FOR SALE—ENG. LOUNG. CHRS., $29.50; 2 pc. liv. rm. suites, $39.50; 7 pc. din. rm. suites, $39.50; 3 pc. wal. bedroom suites, $39.50; 5 pc. brkfst. sets, $14.95; 9x12 rugs, $19.50; radios, etc. Oakland Furniture Jobbers, 3977 Cottage Grove. Op. Sun. & eve.

23 MOH. FRIEZE, VEL., PARL. SETS, $14-$29; 37 rugs, all makes, sizes, $4-$12; wal. din. set, $18; Simmons beds, comp., $7; 100 ice boxes, $3 up. 6031 Halsted. Op. eve., Sun.

3 ROOM OUTFIT COMPLETE, $98; PAR. set, dining and bedrm. set at $15; gas ranges, $7.50; ice box, $5. 435 W. 63d. Open eves., Sunday. Cash or terms.

CLOSING OUT FURNITURE DEPT. BARgains in new and used. Open eves. and Sun. Available Furn. Dept., 7732 Stony Isl.

SPECIAL SALE ON BEDROOM FURNITURE with springs and mattresses; also parlor suites. A. C. Nelson, 6910 Cottage Grove.

4 ROOMS COMP., $185; ONLY $15 CASH; your own terms. KESSEL BROS., 4312 Cottage Grove. Open eve. Tues., Thurs., Sat.

USED RUGS—WILTON, AXMIN., LOW AS $5. Englewood Rug, 435 W. 63d. Open eve., Sun. We clean and dye rugs. Englewood 3753.

2 PC. MOHAIR PARL. SET, $39; 3 PC. WAL. bedrm. set, $45; din. rm. set, $37. Atlas Furn., 6140 Cottage Grove. Open eves., Sun.

$79 7 PC. WAL. DINING RM. SET, $49; other occasional pieces. 70 E. 71st-st.

North Side.

$60,000 BANKRUPT FURNITURE STOCK. Brand new furniture to be sold at once. Mothproof parlor set, $47; Mohair parlor set, $72; wal. dining set, $45; bedrm. set, $43; odd chairs, Wilton rugs, buffets, lamps. Many other bargains. Brkfst. set. Pink.

6542 N. CLARK-ST.

Open daily till 10 p. m.; Sunday till 5 p. m.

RUGS! RUGS!

ACCUMULATED—LEFT AT OUR PLANT. Wiltons, velvets, Axmins., low as......$9.50 Chinese, orientals, 9x12.............$115
IMPERIAL DYERS AND RUG CLEANERS, 2123-33 Lincoln-av. Div. 6310. Open Tues., Thur., Sat. till 9 p. m., Sun. 1 p.m.

WILL SELL FOR CASH — $50,000 NEW furniture in our bldg.; mohair parlor sets, $59; frieze parlor sets, $89; wal. bedrm. sets, $39; wal. dining rm. set, $55; also bargains in American and Oriental rugs.

In Remer's, 5822 N. Western.

Open daily till 9 p. m. Sun. till 5 p. m.

4 FLRS. USED FURNITURE.

Dressers, $5; stoves, gas ranges, $10; 9x12 rugs, $7.50; da-beds, $7.50; velour parlor sets, $18.50; everything for the home cheap. BIG CITY FURNITURE CO., 819 N. Clark.

JUST ARRIVED AND ON OUR SAMPLE floors now, big shipment exposition and factory sample suite, bedrm., din. rm., liv. rm., less than wholesale. Open 9-5. Del. 2675. Chicago Unda Rug & Fur. Co., 201 E. Ohio.

CHARMING FURN. 6 RM. APT., 2 WAL. bedrms., dinette, comf. chairs, oriental rugs, Chinese lamps, tables, 2 pc. liv. rm. sets at 1-3 cost. H. Ware's, Div. 6726, Apt. 100.

28 APT. BLDG., CHANGING POLICY TO unfurn.; all furn. incl., liv. rm., din. rm. pieces, rugs, linens, etc., selling cheaply. Appbroffice, 5127 Winthrop-av.

2 PC. PARLOR SUITE, DINETTE TABLE, 4 chrs., bed compl. 1927 Sedgwick, 1st apt. front. Diversey 6082.

7 PC. DINETTE SET, DABED, KIT. TABLE, fitted suitcase. 438 Surf. Bit. 3253.

Northwest Side.

BUY AT OUR FACTORY—SAVE 50%. HOMER BROTHERS, MANUFACTURERS, 2053 W. GRAND-AV. Op. Tues., Thurs., Sat. 10 p. m., Sun. 10-3.

2 PC. BDR. SET $39; 7 PC. DIN. SET, $39; $150 allover mohair par. set, $67; oak dinette set, $19; rugs. 3155 Irving Park-blvd.

2 HIGH BACK CHAIRS, CANE ROCKER, mirror, 3 pair curtains. Keystone 8986.

4 RM. OUTFIT, $69; WILL SEP.; PARLOR set, $20; rugs, $5. 2376 Milwaukee-av.

West Side.

$50,000 BANKRUPT FURN.

for sale in our 6 story bldg.; 2 pc. parl. set, $59; 2 pc. bedrm. sets, $4; 7 pc. din. rm. sets, $39; vel. wilton rugs, $19; Gulistan rugs, brkfst. set, $14; odd chairs; 4 rms. complete, $295; daily 9:30 a. m.; Sun., 5.

TUFT'S, 4444 MADISON-ST.

MIGHTY BANKRUPT SALE—LESS THAN fac. prices; par. set, $40, $69, $89; 7 pc. wal. din. sets, $49; bedrm. sets, kitchen sets; 4 rooms, beaut. furn., $195. Daily 10 p. m., Sunday, 5. COLLINS, 5114 W. Madison.

BEDRM., DIN. RM., FUR., RUGS, VAC., ODD pcs., reas. 2505 W. Jackson, 3d. West 4578.

BEDS, DRESSERS, RUGS, CHAIRS, DISHES, din. r. table, vac., victrola. 5635 Madison, 3d.

Suburban.

BARGAIN FOR QUICK SALE — ENTIRE furnishing of 3 rm. apt. in excellent cond., reas.; sublease apt., $40 per month. Also child's bassinett, buggy, high chair, play pen, bed. Apt. 7, 611 Talcott-rd. Park Ridge

AUTOMOBILES WANTED.

WANT 100 AUTOMOBILES.

Pay cash or make you a loan. Always open. 2810 W. Madison. Ph. Van Buren 3200.

CARS SOLD FOR OWNERS ON COMMISsion basis; quick action; all makes; all models. 3106 Montrose-av. Always open.

SPOT CASH FOR YOUR CAR IN 5 MINUTES. TAUBER, 6056 Cottage Grove-av. Fairfax 1426.

WANTED—IMMEDIATELY, 100 LATE AUtomobiles; highest prices paid. Bring cars and get cash. 6811 S. Halsted. Went. 2737.

SPOT CASH FOR YOUR CAR—QUICK SERVICE. TOM O'ROURKE, 2433 S. MICHIGAN-AV. CALUMET 1608.

WANTED—50 LATE AUTOS FOR CASH. 3327 Milwaukee at Crawford. Pens. 4379.

WANTED—100 LATE AUTOS FOR CASH. 2275 MILWAUKEE. ALWAYS OPEN.

WANTED—LATE MODEL CARS FOR CASH. Republic 9515. 1801 W. 63d-st. Alw. Open.

WANTED—50 CARS. PRICE NO OBJECT. See Stone. 3006 Lawrence-av. Ind. 6863.

WANT TO SELL YOUR CAR FOR THE most money? 4837-9 Western-av. Sun. 3509.

WE PAY THE MOST MONEY. DRIVE your car to 914 Diversey-blvd. L. V. 6214.

ROADSTER OR PHAETON—6 OR 8, $50 cash, bal. 30 mos. Jones. Bittersweet 5816.

GET THE BEST PRICE FOR YOUR CAR AT 4717-19 N. WESTERN. LONG. 1949.

WILL SPEND $300 CASH FOR SMALL used sed.; late mod pref. Ph. Crawf. 7865.

PRIV. PARTY WANTS '28 OR '29 FORD or Chevrolet; cash. Keystone 0057.

HOME FURNISHINGS WANTED.

SOUTH SIDE— —NORTH SIDE. ATLANTIC 2290. WELLINGTON 9397. PHILPOTT'S BUYERS MEAN MONEY TO YOU. See me first. ARTHUR R. PHILPOTT.

USED FURN., RUGS, STOVES, ELEC. RAdios bought. Highest prices paid. We call anywhere. NEVADA 1150. Acme Furniture.

CALL CRAWFORD 3850 FOR HIGHER CASH prices on your furn., rugs and el. radio; prompt service. Spaulding Furniture Co.

HIGHEST CASH PRICES PAID FOR USED furn., rugs, stoves and elec. radio. We call anywhere. Homan Furn. Ph. Kedzie 1300.

HIGHEST PRICES PAID FOR FURN. WE call anywhere. Brown's Furn., West 2149.

ELEC. WASHER, LATEST MODEL. GOOD make. A1 cond. Lawndale 5189.

TWIN BEDRM. SET, GLEN ELLYN, 1745-E or Address T 136, Tribune.

DEALER NEEDS FURN., RUGS, ETC. PAY cash. 6031 S. Halsted. Went. 3400.

PATENTS—PATENT ATTORNEYS.

PATENTS, TRADEMARKS, COPYRIGHTS—MILO B. STEVENS & CO., 53 W. Jackson-blvd. Estab. 1864. Main office, Washington.

BILLIARDS AND BOWLING.

REBUILT TABLES AS LOW AS $160. The BRUNSWICK-BALKE-COLLENDER CO. 623-633 S. Wabash. Wabash 4020.

TERMS OF SUBSCRIPTION OF THE TRIBUNE.

Orders for mail subscription must be accompanied by remittance to cover.

Rates for Illinois [outside of Chicago], Indiana, Iowa, Michigan, and Wisconsin:

Daily, without Sunday, one year, $5.00; six months, $2.50; three months, $1.25; two months, $1.00; one month, 50c.

Daily, with Sunday one year, $12.50; six months, $6.25; three months, $3.15.

Sunday only, one year, $7.50; one month, $1.00.

Rates for subscription in postal zones 3 and 4 [measured from Chicago], outside of Illinois, Indiana, Iowa, Michigan, and Wisconsin:

Daily, without Sunday, one year, $7.50; one month, $1.00.

Sunday only, one year, $7.50; one month, $1.00.

Daily and Sunday, one year, $15.00; one month, $2.00.

Rates for subscription in zones 5, 6, 7, and 8 [measured from Chicago], Canada, Mexico, and foreign:

Daily, without Sunday, one year, $12.00; one month, $1.50.

Sunday only, one year, $7.50; one month, $1.00.

Daily and Sunday, one year, $19.50; one month, $2.50.

Give postoffice address in full, including county and state. Remit by express money order, draft, or in registered letter at our risk to The Tribune company, publishers, Tribune Square, Chicago.

We cannot be responsible for currency sent through the mail.

MEMBER OF THE ASSOCIATED PRESS.

The Associated Press is exclusively entitled to the use for republication of all news dispatches credited to it or not otherwise credited to this paper, and also to the local news published herein.

All rights of republication of special dispatches herein also are reserved.

Chicago Daily Tribune
THE WORLDS GREATEST NEWSPAPER

FRIDAY, MAY 8, 1931.

Chicago Cheers French Boxing Champions as They Reach City—Put Finishing Touches on Jubilee Plans

[TRIBUNE Photo.]

TROPHY FOR BEST FLOAT IN JUBILEE PARADE. Miss Melba Anderson in offices of Association of Commerce with prize which will be competed for next Monday night. *(Story on page 1.)*

[TRIBUNE Photo.]

FRENCH FIGHTERS WHO WILL TAKE PART IN BOUTS AT SOLDIERS' FIELD GREETED BY MAYOR. The French Golden Gloves team and its escort, composed of members of the Forty and Eight, wearing uniforms of the same color as that used in the French army, surrounding Mayor A. J. Cermak, who is wearing an overseas hat, in his office in the city hall. *(Story on page 27.)*

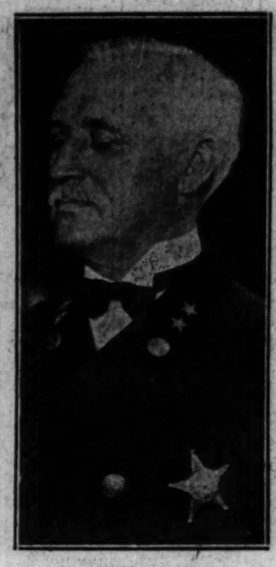

[TRIBUNE Photo.]

DEFENDS DEPOSITS. Capt. John E. Ptacek says $227,000 put in bank came honestly. *(Story on page 3.)*

[TRIBUNE Photo.]

TURNS BACK $17,000. August B. Singer, former city treasurer, still short, auditor reports. *(Story on page 1.)*

[TRIBUNE Photo.]

CROWD CHEERS FRENCH FIGHTERS AS THEY ARRIVE AT CITY HALL. Throng gathered to greet the champion boxers who will meet American Golden Gloves winners at Soldiers' field Tuesday night. Similar crowds gathered on way from station. *(Story on page 27.)*

[TRIBUNE Photo.]

VETERANS OF FRENCH ARMY GREET BOXERS UPON THEIR ARRIVAL. Men who fought for the tri-color during the world war marching as a guard of honor to the French champions after their arrival at the Union station. *(Story on page 27.)*

[TRIBUNE Photo.]

ORCHESTRA LEADERS DRAW JUBILEE LOCATIONS. Left to right, front: Jan Garber, Anna May Wong, doing the drawing; Leon Mandel II., chairman State street committee; Ben Bernie. Rear: Dan Russo and Art Kassel. *(Story on page 12.)*

[Associated Press Photo.]

SLAYER CAPTURED. Francis (Two Gun) Crowley, taken after hour's siege by 200 policemen. *(Story on page 3.)*

[Acme Photo: Sent by telephone.]

SCENE IN NEW YORK STREET AS SLAYER HOLDS HOUSE AGAINST POLICE. Crowds around residence on 90th street off Riverside drive in which Francis Crowley was captured after police fired 700 bullets to wound him four times. The picture was taken as Crowley was carried out on a stretcher. *(Story on page 3.)*

[Associated Press Photo.]

GIRL CAPTURED WITH NEW YORK SLAYER. Helen Walsh, 16 years old, who was besieged with Crowley and Rudolph Durlinger. She had been Crowley's companion when he killed Frederich Hirsch. She was slightly wounded. [Acme Photo.] *(Story on page 3.)*

[Acme Photo.]

REPLACES CLARA. Peggy Shannon, red headed New York stage player, takes Miss Bow's place.

[TRIBUNE Photo.]

LILACS IN BLOOM IN AND AROUND THE CITY. Miss Louise Wilson in Dr. Frank Johnson's yard at Glen Ellyn, gathering a bouquet. *(Story on page 23.)*

KILLING REVEALS CLAIMS OF TWO WIDOWS. Mrs. Lovelle Loewe of 835 Galt avenue (left), who stabbed Arthur Loewe to death, and Mrs. Edith Loewe of 2950 Lincoln avenue, who mourns Loewe as his widow and denies slayer's claims. *(Story on page 6.)*

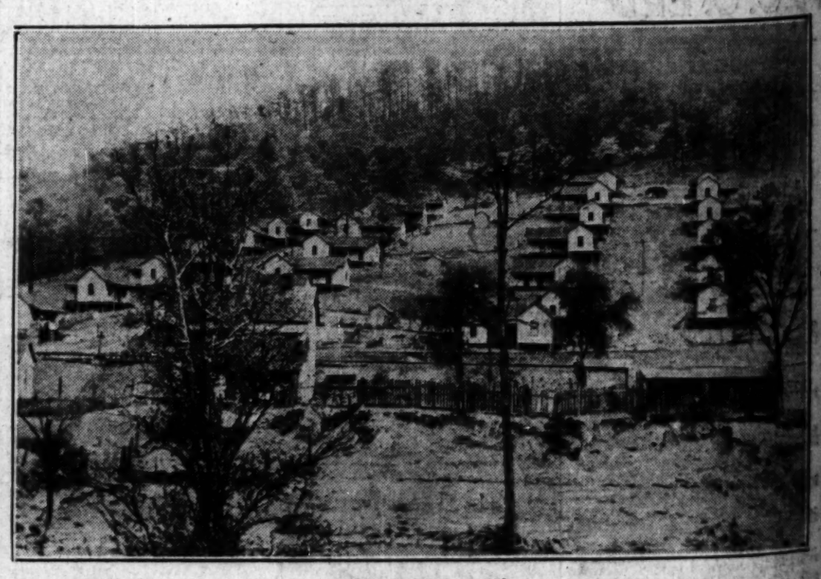

[Associated Press Photo.]

CHEERS AND FLAGS GREET TROOPS IN KENTUCKY MINE WAR ZONE. An abandoned mine village near Harlan, Ky., in the territory where clashes between mine guards and miners resulted in several deaths. Kentucky National Guardsmen are now in control at Harlan, Eyarts and the mining region. *(Story on page 10.)*